

# LAMPIRAN TUGAS AKHIR

## SISTEM INFORMASI PENILAIAN AKADEMIK SMP AL FALAH DELTASARI WARU SIDOARJO

MILIK  
PERPUSTAKAAN  
UNIVERSITAS AIRLANGGA  
SURABAYA



**YUDISTIRA PUTRA ARIONGKO**  
**NIM. 080610375F**

**PROGRAM STUDI D3 SISTEM INFORMASI**  
**FAKULTAS SAINS DAN TEKNOLOGI**  
**UNIVERSITAS AIRLANGGA**  
**SURABAYA**  
**2011**

**SISTEM INFORMASI PENILAIAN AKADEMIK  
SMP AL FALAH DELTASARI WARU SIDOARJO**

**LAMPIRAN TUGAS AKHIR**

**Sebagai Salah Satu Syarat Untuk Dinyatakan Lulus D-3 Sistem Informasi  
pada Fakultas Sains dan Teknologi  
Universitas Airlangga**

**Oleh :**

**YUDISTIRA PUTRA ARIONGKO  
NIM. 080610375F**

**Disetujui Oleh :**

**Pembimbing I,**



**Drs. Eto Wuryanto, DEA  
NIP. 196609281991021001**

**Pembimbing II,**



**Eva Hariyanti, S.Si., M.T  
NIP. 132307205**

**LEMBAR PENGESAHAN NASKAH  
LAMPIRAN TUGAS AKHIR**

**Judul** : **SISTEM INFORMASI PENILAIAN AKADEMIK  
SMP AL FALAH DELTASARI WARU SIDOARJO**

**Penulis** : **Yudistira Putra Ariongo**

**NIM** : **080610375F**

**Pembimbing I** : **Drs. Eto Wuryanto, DEA**

**Pembimbing II** : **Eva Hariyanti, S.Si., M.T**

**Tanggal Ujian** :

**Disetujui oleh :**

**Pembimbing I,**



**Drs. Eto Wuryanto, DEA**  
**NIP. 196609281991021001**

**Pembimbing II,**



**Eva Hariyanti, S.Si., M.T**  
**NIP. 132307205**

**Mengetahui :**

**Ketua Program Studi Diploma 3 Sistem Informasi  
Fakultas Sains dan Teknologi  
Universitas Airlangga**

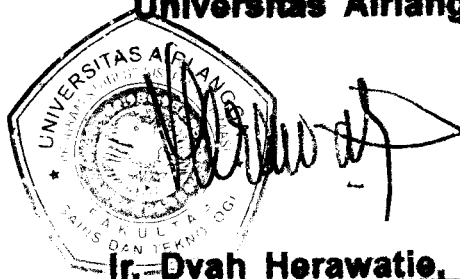

**Ir. Dyah Herawatie, M.Si**  
**NIP. 19671111993032002**

## **PEDOMAN PENGGUNAAN NASKAH TUGAS AKHIR**

Naskah Tugas Akhir ini tidak dipublikasikan, namun tersedia di perpustakaan dalam lingkungan Universitas Airlangga. Diperkenankan untuk dipakai sebagai referensi kepustakaan, tetapi pengutipan seijin penulis dan harus menyebutkan sumbernya sesuai kebiasaan ilmiah.

**Dokumen Proyek Sistem Informasi ini merupakan hak milik Universitas Airlangga.**

بِسْمِ اللَّهِ الرَّحْمَنِ الرَّحِيمِ

## KATA PENGANTAR

Puji syukur kehadiran Allah SWT karena hanya dengan limpahan rahmat dan hidayah-Nya, penulis dapat menyelesaikan Lampiran Tugas Akhir dengan judul **“PERANCANGAN SISTEM INFORMASI PENILAIAN AKADEMIK SMP AL FALAH DELTASARI WARU SIDOARJO”** ini. Tak lupa shalawat dan salam selalu tercurahkan kepada Nabi Besar Muhammad SAW.

Pada kesempatan ini, penulis menyampaikan ucapan terima kasih kepada :

1. Ibu Tri Ari Aptiningdyah dan (alm) Bapak Widjokongko Eko Siwi selaku kedua orang tuaku yang telah memberikan kasih sayang, cinta, dukungan, semangat, perhatian, ketulusan, kesabaran dengan sepenuh hati serta keluarga besar atas do'anya selama ini.
2. Masku Ariongko Satria Yanitra yang membuat tetap bersemangat.
3. My Best Friend Herlinda Agustia Rihandiny untuk do'a, nasehat, semangat, bantuan, suka duka, perhatian, motivasinya selama ini dan juga makasih lapinya ya.
4. Drs. Eto Wuryanto, DEA, selaku dosen pembimbing I yang telah memberikan bimbingan dan petunjuk dalam menyelesaikan laporan Proyek Sistem Informasi ini.

5. Ibu Eva Hariyanti, S.Si, M.T selaku dosen pembimbing II yang telah banyak memberikan bimbingan, pengarahan dan bantuan selama penyelesaian proyek Sistem Informasi ini.
6. Bapak dan Ibu Dosen yang telah memberikan bekal ilmu yang sangat bermanfaat bagi penulis.
7. Teman-teman angkatan 2006 yang telah membantu dalam menyelesaikan laporan ini.
8. Semua pihak yang tidak bisa penulis sebutkan satu persatu.

Penulis menyadari bahwa dalam penyusunan Laporan Proyek Sistem Informasi ini masih ada kekurangannya, sehingga penulis mengharapkan kritik dan saran dari semua pihak. Semoga apa yang kita lakukan senantiasa dirahmati dan diridhoi Allah SWT. Amiin.

Surabaya, Agustus 2011

Penulis,

Yudistira Putra A

## DAFTAR ISI LAMPIRAN

|                                                           | Halaman    |
|-----------------------------------------------------------|------------|
| <b>LEMBAR PERNYATAAN .....</b>                            | <b>i</b>   |
| <b>LEMBAR PENGESAHAN NASKAH LAMPIRAN LAPORAN TA.....</b>  | <b>ii</b>  |
| <b>PEDOMAN PENGGUNAAN NASKAH LAMPIRAN LAPORAN TA.....</b> | <b>iii</b> |
| <b>KATA PENGANTAR.....</b>                                | <b>iv</b>  |
| <b>DAFTAR ISI LAMPIRAN.....</b>                           | <b>vi</b>  |
| <b>DAFTAR GAMBAR .....</b>                                | <b>ix</b>  |
| <b>LAMPIRAN I   <i>USER MANUAL</i> .....</b>              | <b>1</b>   |
| 1.1 <i>Software-software</i> Utama yang dibutuhkan .....  | 1          |
| 1.2. Spesifikasi Minimal <i>Hardware</i> .....            | 1          |
| 1.3. Proses Instalasi Aplikasi <i>Web Server</i> .....    | 1          |
| 1.4. Petunjuk Penggunaan.....                             | 5          |
| 1.4.1. Form Login .....                                   | 5          |
| 1.4.2. Menu Administrator .....                           | 5          |
| 1.4.2.1. Menu Master.....                                 | 6          |
| 1.4.2.2. Menu Transaksi .....                             | 9          |
| 1.4.2.3. Menu Laporan.....                                | 11         |
| 1.4.3. Menu Guru.....                                     | 15         |
| 1.4.3.1. Form Ubah Password.....                          | 15         |
| 1.4.3.2. Form Penilaian.....                              | 15         |
| 1.4.3.3. Form Kepribadian.....                            | 16         |

|                                           |           |
|-------------------------------------------|-----------|
| 1.4.3.4. Form Nilai Ekskul.....           | 17        |
| 1.4.3.5. Form Remidi .....                | 17        |
| 1.4.3.6. Form Lihat Jadwal Mengajar.....  | 18        |
| 1.4.3.7. Form Absensi .....               | 18        |
| 1.4.4. Menu Siswa.....                    | 19        |
| 1.4.4.1 Form Ubah Password.....           | 19        |
| 1.4.4.2. Form Pilih Ekstrakurikuler ..... | 19        |
| 1.4.4.3. Form Lihat jadwal.....           | 20        |
| 1.4.4.4 Form Lihat Absen .....            | 20        |
| 1.4.4.5 Form Nilai Kepribadian .....      | 21        |
| 1.4.4.6. Form Nilai Ekstrakurikuler ..... | 21        |
| <b>LAMPIRAN II LISTING PROGRAM.....</b>   | <b>22</b> |
| 2.1 Fungsi Koneksi .....                  | 22        |
| 2.2. Fungsi Tanggal .....                 | 22        |
| 2.3. Login Administrator.....             | 23        |
| 2.4. <i>Login Guru</i> .....              | 26        |
| 2.5. <i>Login Siswa</i> .....             | 29        |
| 2.6. Logout .....                         | 32        |
| 2.7. Halaman Utama Administrator.....     | 32        |
| 2.8. Form <i>Input Guru</i> .....         | 36        |
| 2.9. Form Edit Guru.....                  | 44        |
| 2.10. Form Cari Guru.....                 | 49        |
| 2.11. Form Input Siswa.....               | 52        |



|                                             |            |
|---------------------------------------------|------------|
| 2.12. Form Edit Siswa.....                  | .61        |
| 2.13. Form Cari Siswa .....                 | .65        |
| 2.14. Form Penjadwalan.....                 | .68        |
| 2.15. Form Penilaian.....                   | .72        |
| 2.16. Form Absensi.....                     | .85        |
| 2.17. Form Pembagian Kelas .....            | .87        |
| 2.18. Form rapor Siswa.....                 | .92        |
| 2.19. Form Laporan Jadwal.....              | 100        |
| 2.20. Grafik Nilai.....                     | 104        |
| <b>LAMPIRAN III DOKUMEN PENDUKUNG .....</b> | <b>107</b> |
| 3.1 Rapor .....                             | 107        |

| <b>Nomor</b> | <b>Judul Gambar</b>        | <b>Halaman</b> |
|--------------|----------------------------|----------------|
| 1.1          | Pilih Bahasa               | 1              |
| 1.2          | <i>Setup XAMPP</i>         | 2              |
| 1.3          | Proses Instalasi           | 3              |
| 1.4          | <i>Unblock XAMPP</i>       | 3              |
| 1.5          | <i>MySQL as Service</i>    | 3              |
| 1.6          | <i>FTP as Service</i>      | 3              |
| 1.7          | <i>Autostart Service</i>   | 3              |
| 1.8          | <i>Running MySQL</i>       | 4              |
| 1.9          | Tampilan <i>Localhost</i>  | 4              |
| 1.10         | <i>Form Login</i>          | 5              |
| 1.11         | <i>Form Administrator</i>  | 6              |
| 1.12         | <i>Form Master Guru</i>    | 7              |
| 1.13         | Form Master Siswa          | 7              |
| 1.14         | Form Master Kelas          | 8              |
| 1.15         | Form Master Mata Pelajaran | 8              |
| 1.16         | Form Master Tahun Ajaran   | 9              |
| 1.17         | Form Walikelas             | 9              |
| 1.18         | Form Pembagian Kelas       | 10             |
| 1.19         | Form Kenaikan Kelas        | 10             |
| 1.20         | Form Penjadwalan           | 11             |
| 1.21         | Form Laporan Jadwal        | 12             |
| 1.22         | Form Laporan Absensi       | 12             |

| <b>Nomor</b> | <b>Judul Gambar</b>        | <b>Halaman</b> |
|--------------|----------------------------|----------------|
| 1.23         | Form Grafik Nilai          | 13             |
| 1.24         | Form Rapor Sisipan         | 13             |
| 1.25         | Form Rapor Siswa           | 14             |
| 1.26         | Form Guru                  | 15             |
| 1.27         | Form Penilaian             | 15             |
| 1.28         | Form Kepribadian           | 16             |
| 1.29         | Form Nilai Ekskul          | 16             |
| 1.30         | Form Remidi                | 17             |
| 1.31         | Form Lihat Jadwal Mengajar | 17             |
| 1.32         | Form Absensi               | 18             |
| 1.33         | Form Menu Siswa            | 18             |
| 1.34         | Form Pilih Ekstrakurikuler | 19             |
| 1.35         | Form Lihat Jadwal          | 19             |
| 1.36         | Form lihat Absen           | 20             |
| 1.37         | Form Nilai Kepribadian     | 20             |
| 1.38         | Form Nilai Ekstrakurikuler | 21             |
| 3.1          | Dokumen Rapor              | 107            |

LAMPIRAN I  
USER MANUAL

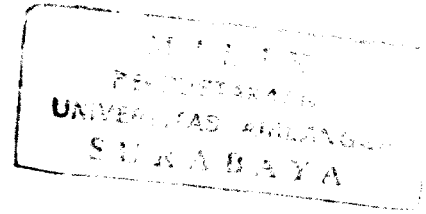

1.1. **Software - Software Utama yang Dibutuhkan**

1. Sistem Operasi : Windows 2000 / XP
2. Aplikasi *web server* dan *database* : xampp-win32-1.5.1
3. *Web server programming* : PHP
4. Aplikasi Adobe Reader v7.0

1.2. **Spesifikasi Minimal Hardware**

1. Intel Pentium IV 2,0 Ghz
2. Ram Memory 512 MB
3. Harddisk minimal berkapasitas 40 GB

1.3. **Proses Instalasi Aplikasi *Web Server***

1. Siapkan file xampp-win32-1.5.1.exe, kemudian klik dua kali.
2. Untuk pilih bahasa, pada *Instaler Language* pilih Indonesia → ok.

Perhatikan Gambar Lampiran 1.1.

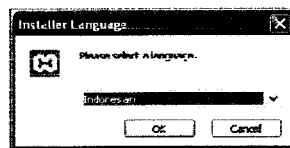

Gambar Lampiran 1.1 Pilih Bahasa

3. Untuk instalasi klik Maju >, kemudian pilih lokasi untuk menginstal xampp → Instal. Perhatikan Gambar Lampiran 1.2.

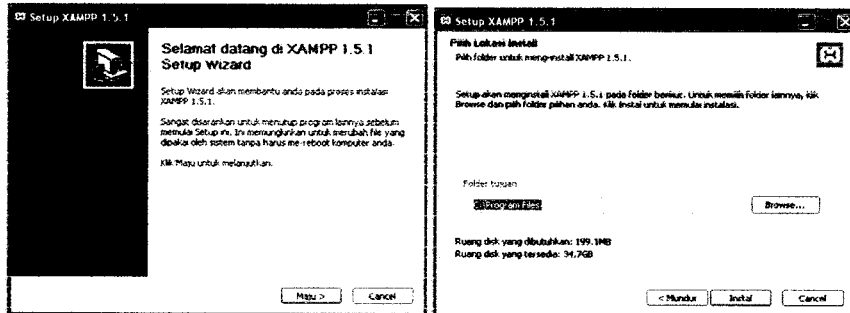

Gambar Lampiran 1.2 Setup XAMPP

4. Tunggu hingga proses instalasi selesai lalu klik Selesai. Perhatikan Gambar Lampiran 1.3.

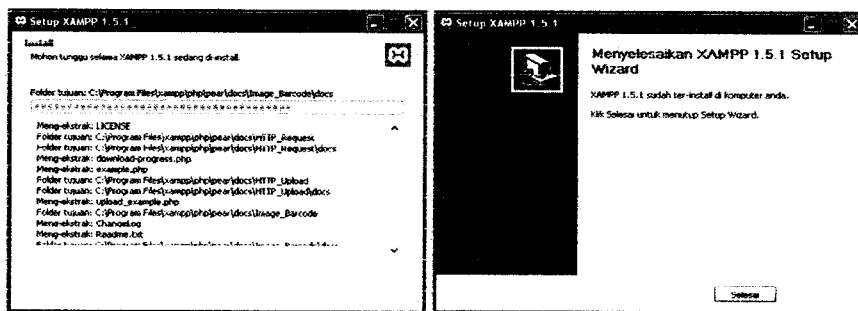

Gambar Lampiran 1.3 Proses Instalasi

5. Pada Instal XAMPP *server as service*, klik Yes → Unblock. Perhatikan Gambar Lampiran 1.4.

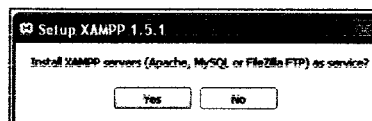

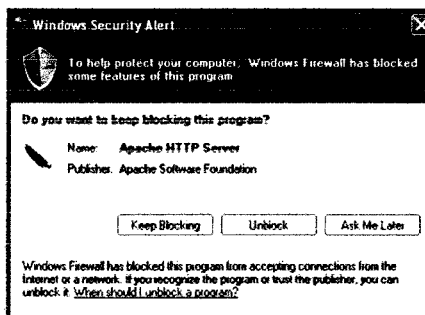

**Gambar Lampiran 1.4 Unblock XAMPP**

6. Pada Instal MySQL *as service* klik *Yes* → OK. Perhatikan Gambar Lampiran 1.5.



**Gambar Lampiran 1.5 MySQL as Service**

7. Pada Instal FileZilla FTP *as service*, klik *Yes* → *Yes*. Perhatikan Gambar Lampiran 1.6.

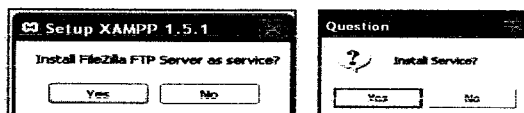

**Gambar Lampiran 1.6 FTP as Service**

8. Apabila ingin *Autostart*, pada *Autostart service* klik *Yes* → *Yes*. Perhatikan Gambar Lampiran 1.7.

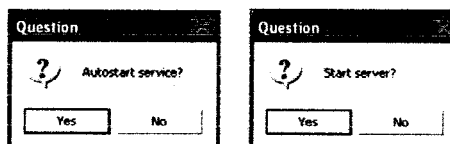

**Gambar Lampiran 1.7 Autostart Service**

9. Proses instalasi telah berhasil, klik *Yes*. Perhatikan Gambar Lampiran 1.8.

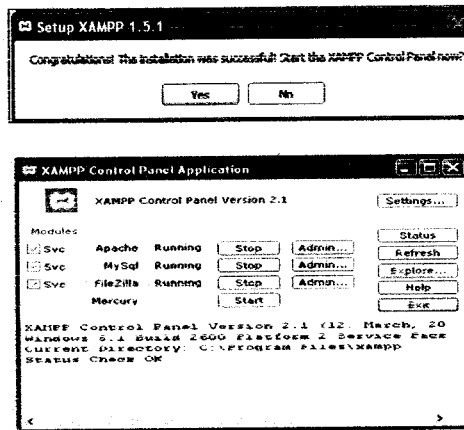

Gambar Lampiran 1.8 *Running MySQL*

10. Untuk memastikan web server kita berjalan dengan baik, buka Internet Explorer, ketik localhost, jika instalasi berhasil dilakukan maka tampilannya seperti Gambar Lampiran 1.9.

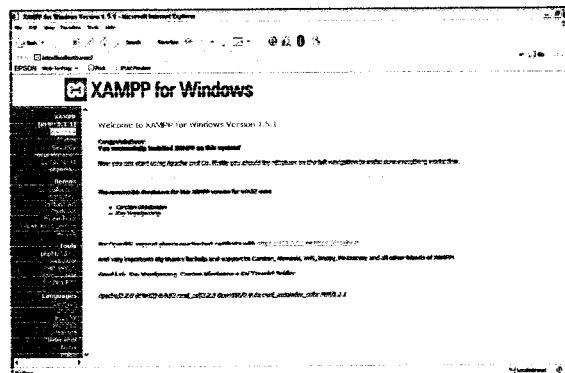

Gambar Lampiran 1.9 *Tampilan Localhost*

11. Langkah selanjutnya letakkan *folder* baru pada *folder* "C: Program Files/Xampp/htdocs".
12. Kemudian letakkan *folder* database bri pada *folder* "C:Program Files/Xampp/mysql/data".
13. Aplikasi dapat diakses dengan alamat <http://localhost/bari/>

## 1.4. Petunjuk Penggunaan

### 1.4.1 Form Login

Form Login merupakan jembatan bagi user untuk mengakses sistem. keharusan user untuk memasukkan “NIP” serta “Password” pada form ini berkaitan erat dengan keamanan sistem. Contoh form Login dapat dilihat pada gambar lampiran 1.10

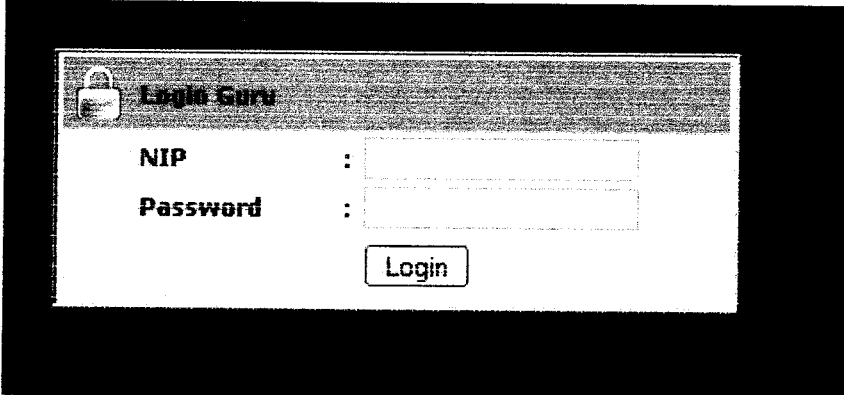

The image shows a screenshot of a web-based login form. At the top left, there is a small lock icon. To its right, the text "Login Guru" is displayed. Below this header, there are two rows of input fields. The first row is labeled "NIP" followed by a colon and a text input box. The second row is labeled "Password" followed by a colon and a text input box. At the bottom center of the form, there is a rectangular button with the text "Login" inside it.

Gambar 1.10 Form Login

### 1.4.2 Menu Administrator

Menu Administrator akan muncul setelah proses login administrator berhasil. Melalui menu ini, user dapat memilih proses yang telah tersedia. Menu Administrator ditunjukkan pada gambar 1.11 :



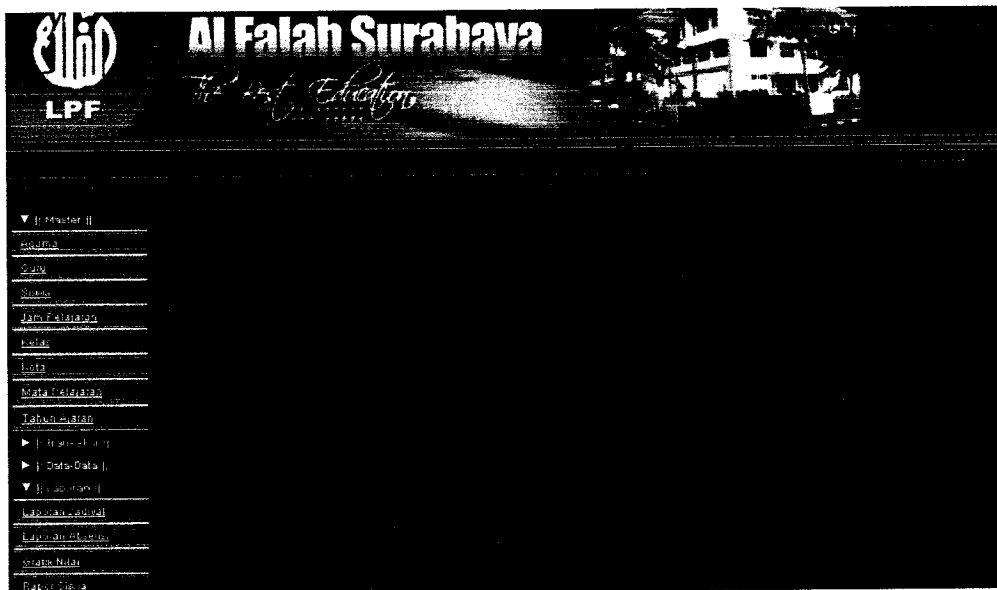

Gambar 1.11 Form Administrator

Menu ini terdiri dari

#### 1.4.2.1. Menu Master

Pada menu ini terdapat form - form yang merupakan data master dari program. Cara pengoperasian pada menu master :

- a. Pilih form pada menu master yang ingin diinputkan.
- b. Lalu isi field-field yang ada secara lengkap.
- c. Untuk menyimpan data yang telah diisi klik tombol simpan.

Menu master ini terdiri dari :

##### 1. Form Master Guru

Pada menu ini digunakan untuk mengisi data guru. Form master guru ditunjukkan pada gambar 1.12 :

Gambar 1.12 Form Master guru

## 2. Form master Siswa

Pada menu digunakan untuk mengisi data siswa. Form master siswa ditunjukkan pada gambar 1.13 :

Gambar 1.13 Form Master Siswa

## 3. Form Master Jam Pelajaran

## 4. Form Master Kelas

Pada menu ini digunakan untuk mengisi data kelas. Form master kelas ditunjukkan pada gambar 1.14 :

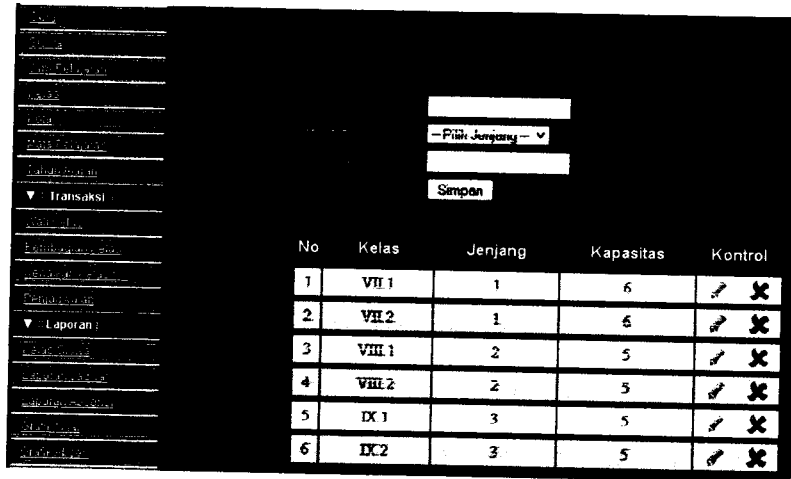

Gambar 1.14 Form Master Kelas

5. Form Master Kota

6. Form Master Mata pelajaran

Pada menu ini digunakan untuk mengisi data mata pelajaran.

Form master mata pelajaran ditunjukkan pada gambar 1.15 :

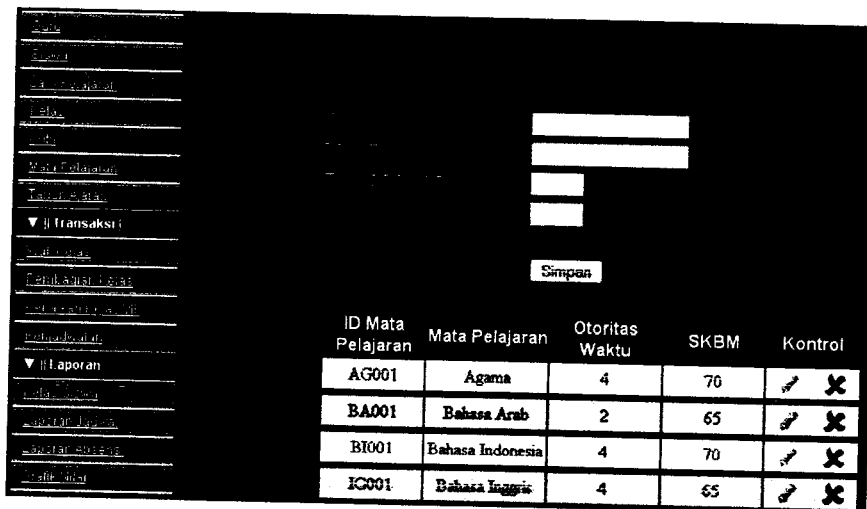

Gambar 1.15 Form Master Mata Pelajaran

7. Form Master Tahun Ajaran

Pada menu ini digunakan menentukan tahun ajaran yang sedang aktif. Form master tahun ajaran ditunjukkan pada gambar 1.16 :

| No | Tahun Ajaran | Semester | Status Tahun | Kontrol |
|----|--------------|----------|--------------|---------|
| 1  | 2010/2011    | 1        | Tidak        |         |
| 2  | 2010/2011    | 2        | Aktif        |         |

Gambar 1.16 Form Master Tahun Ajaran

#### 1.4.2.2. Menu Transaksi

Pada menu ini terdapat form-form yang merupakan data transaksi dari program. Menu ini terdiri dari :

##### 1. Form Wali Kelas

Pada menu ini digunakan untuk menentukan walikelas disetiap kelas. Form walikelas ditunjukkan pada gambar 1.17 :

| No | Nama Guru       | Nama Kelas | Kontrol |
|----|-----------------|------------|---------|
| 1  | Yudistira Putra | VII 1      |         |
| 2  | Aditya P        | VII 2      |         |

Gambar 1.17 Form Walikelas

Cara pengoperasian form walikelas :

- a. Pilih input untuk mengisi data walikelas.

- b. Lalu pilih guru yang akan menjadi walikelas dan pilih kelas, tahun ajaran dan set aktif wali kelas yang sedang aktif menjadi walikelas
- c. Untuk menyimpan klik tombol simpan.

2. Form Pembagian Kelas

Untuk mengakses data kelas baru siswa klik pembagian kelas pada menu yang telah disediakan. Form pembagian kelas ditunjukkan pada gambar 1.18 :

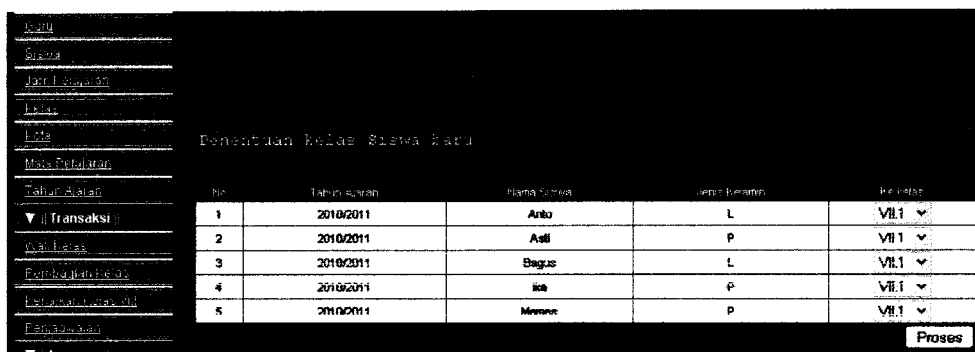

Gambar 1.18 Form Pembagian Kelas

3. Form Kenaikan Kelas

Untuk mengakses data kenaikan kelas VII klik kenaikan kelas VIII pada menu yang telah disediakan. Form kenaikan kelas ditunjukkan pada gambar 1.19 :

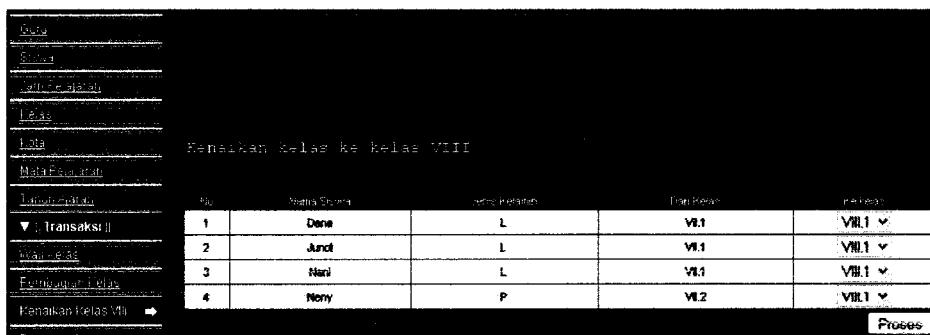



berdasarkan kelas pilih kelas yang sudah di sediakan. Form laporan jadwal ditunjukkan pada gambar 1.21 :

Kelas

VII.1  
2010/2011

| Jam / Hari | Senin | Selasa | Rabu | Kamis | Jumat | Sabtu |
|------------|-------|--------|------|-------|-------|-------|
|            |       |        |      |       |       |       |

Gambar 1.21 Form Laporan Jadwal

## 2. Form Laporan absensi

Untuk mengakses data rekapitulasi absensi klik laporan absensi pada menu yang telah disediakan. Lalu jika ingin melihat absensi berdasarkan kelas pilih kelas yang sudah di sediakan.

Form laporan absensi ditunjukkan pada gambar 1.22 :

2010/2011

| No    | Nama  |   |   |   |
|-------|-------|---|---|---|
| 08062 | Nani  | 0 | 1 | 0 |
| 08063 | Junot | 1 | 1 | 0 |
| 08064 | Dana  | 1 | 1 | 0 |

Gambar 1.22 Form Laporan Absensi

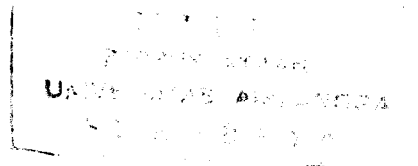

### 3. Form Grafik Nilai

Grafik nilai mata pelajaran digunakan oleh admin untuk mengetahui nilai mata pelajaran per kelas dalam satu semester.

Untuk memulainya, pilih menu Grafik Nilai pada halaman menu Admin. Lalu pilih tahun, kemudian klik tombol mata pelajaran, maka akan muncul Grafik Nilai untuk setiap semesternya seperti

Form grafik nilai ditunjukkan pada gambar 1.23 :

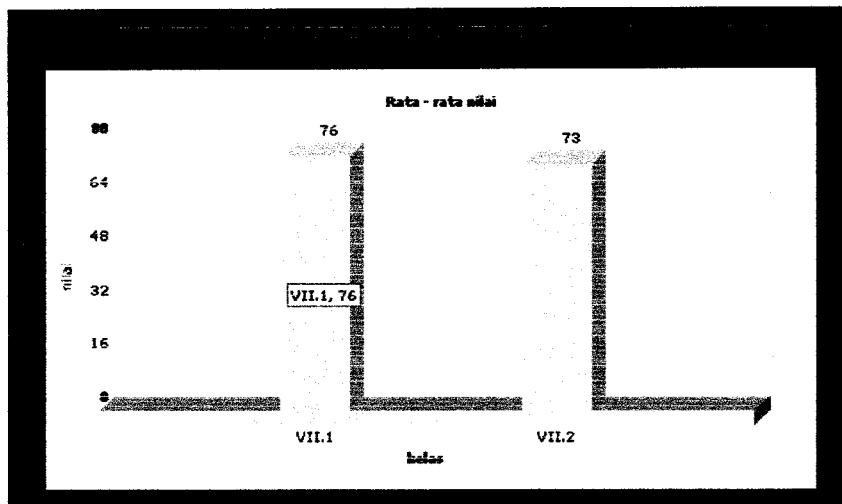

Gambar 1.23 Form Grafik Nilai

### 4. Form Rapor Sisipan

Pada menu ini digunakan untuk membuat rapor sisipan. Form rapor sisipan ditunjukkan pada gambar 1.24 :



**LAPORAN HASIL BELAJAR SISWA**

SMP Al Falah delasan

Nama Siswa : Nani  
 Nama Kelas : VII.1  
 Tahun Ajaran : 2010/2011  
 Semester : 2

| No | Mata Pelajaran   | SKBM | Nilai UHI | Remidi UHI | Nilai UH2 | Remidi UH2 | Nilai UTS | Remidi UTS |
|----|------------------|------|-----------|------------|-----------|------------|-----------|------------|
| 1  | Bahasa Indonesia | 70   | 70        | 80         | 80        | 0          | 70        | 0          |
| 2  | Bahasa Inggris   | 65   | 89        | 0          | 70        | 0          | 85        | 0          |

Wali Murid

(\_\_\_\_\_)

Surabaya, 15-07-2010  
 Wali Kelas

(Yudistira Putra)  
 Nip. PE001

Gambar 1.24 Form Rapor Sisipan

5. Form Rapor Siswa

Pada menu ini digunakan untuk membuat rapor siswa. Form rapor siswa ditunjukkan pada gambar 1.25 :

### Rapor Siswa

|       |                 |
|-------|-----------------|
| 06062 | Yudistira Putra |
| Nani  | 2010/2011       |
| VII.1 | 2               |

| No | Mata Pelajaran   | Nilai | Status |
|----|------------------|-------|--------|
| 1  | Bahasa Indonesia | 70    | TUNTAS |

Gambar 1.25 Form Rapor Siswa

### 1.4.3 Menu Guru

Menu guru akan muncul setelah proses login guru berhasil. Melalui menu ini, user dapat memilih proses yang telah tersedia. Menu Guru ditunjukkan pada gambar 1.26 :



Gambar Lampiran 1.26 *Form Guru*

Menu ini terdiri dari

#### 1.4.3.1. Form Ubah Password

Pada menu ini, digunakan untuk mengubah password user untuk keamanan.

#### 1.4.3.2. Form Penilaian

Setelah anda memilih matapelajaran, kelas, tahun dan semester pada form utama, sistem akan menampilkan daftar siswa per kelas yang anda pilih, seperti yang telah di tunjukkan pada gambar lampiran

1.27

| No | Nama Siswa | Kontrol |
|----|------------|---------|
| 1  | Nani       | ⤴       |
| 2  | Junot      | ⤴       |
| 3  | Dana       | ⤴       |

Gambar lampiran 1.27 Form Pilih Siswa Setiap Kelas

untuk menginputkan atau mengubah nilai klik gambar pada kolom kontrol. *Form* untuk input nilai dapat dilihat pada gambar lampiran 1.28.

Gambar Lampiran 1.28 Form Input Nilai

| Tugas                | UH 1                 | UH 2                 | UTS                  | UAS                  |
|----------------------|----------------------|----------------------|----------------------|----------------------|
| <input type="text"/> | <input type="text"/> | <input type="text"/> | <input type="text"/> | <input type="text"/> |

Simpan

Gambar Lampiran 1.28 Form Penilaian

### 1.4.3.3. Form Kepribadian

Untuk menginputkan nilai kepribadian siswa, wali kelas tinggal memilih menu input kepribadian. Kemudian pilih tahun ajaran, semester

dan kelas yang dibimbing. Form kepribadian ditunjukkan pada gambar 1.29 :

| Nama Siswa | Nilai Kelakuan                                                                                  | Nilai Kerajinan                                                                                 | Nilai Kerapian                                                                                  |
|------------|-------------------------------------------------------------------------------------------------|-------------------------------------------------------------------------------------------------|-------------------------------------------------------------------------------------------------|
| Dena       | <input type="radio"/> A <input type="radio"/> B <input type="radio"/> C <input type="radio"/> D | <input type="radio"/> A <input type="radio"/> B <input type="radio"/> C <input type="radio"/> D | <input type="radio"/> A <input type="radio"/> B <input type="radio"/> C <input type="radio"/> D |
| Funot      | <input type="radio"/> A <input type="radio"/> B <input type="radio"/> C <input type="radio"/> D | <input type="radio"/> A <input type="radio"/> B <input type="radio"/> C <input type="radio"/> D | <input type="radio"/> A <input type="radio"/> B <input type="radio"/> C <input type="radio"/> D |
| Mari       | <input type="radio"/> A <input type="radio"/> B <input type="radio"/> C <input type="radio"/> D | <input type="radio"/> A <input type="radio"/> B <input type="radio"/> C <input type="radio"/> D | <input type="radio"/> A <input type="radio"/> B <input type="radio"/> C <input type="radio"/> D |

Gambar Lampiran 1.29 Form Kepribadian

#### 1.4.3.4. Form Nilai Ekskul

Pada menu ini digunakan untuk mengisi nilai ekstrakurikuler siswa. Form nilai ekskul ditunjukkan pada gambar 1.30 :

| Nama Siswa | Input Nilai Ekstrakurikuler                                                                     |
|------------|-------------------------------------------------------------------------------------------------|
| Mari       | <input type="radio"/> A <input type="radio"/> B <input type="radio"/> C <input type="radio"/> D |

Gambar Lampiran 1.30 Form Nilai Ekskul

#### 1.4.3.5. Form Remidi

Untuk Menginputkan nilai remidi, setelah memilih jenis remidi, kemudian klik lihat. Setelah nama siswa keluar, guru dapat menginputkan nilai dengan klik gambar pada kolom control.. form remidi ditunjukkan pada gambar 1.31 :

Gambar Lampiran 1.31 *Form Remidi*

#### 1.4.3.6. Form Lihat Jadwal Mengajar

Untuk melihat jadwal pelajaran, pilih menu lihat jadwal. Kemudian pilih kelas yang di ajar. Form lihat jadwal mengajar ditunjukkan pada gambar 1.32 :

Gambar Lampiran 1.32 *Form Lihat Jadwal Mengajar*

#### 1.4.3.7. Form Absensi

Untuk menginputkan absensi siswa, wali kelas tinggal memilih menu absensi. Kemudian kelas yang dibimbing. Form absensi ditunjukkan pada gambar 1.33 :

|                                              |                                                                                                                           |
|----------------------------------------------|---------------------------------------------------------------------------------------------------------------------------|
| 2010/2011                                    |                                                                                                                           |
| 1                                            |                                                                                                                           |
| VII.1                                        | Tampilkan Siswa                                                                                                           |
| Nama Siswa                                   |                                                                                                                           |
| Presensi Kehadiran Siswa Senin, 12 Juli 2010 |                                                                                                                           |
| Nani                                         | <input checked="" type="radio"/> Masuk <input type="radio"/> Sakit <input type="radio"/> Ijin <input type="radio"/> Alpha |
| Junot                                        | <input checked="" type="radio"/> Masuk <input type="radio"/> Sakit <input type="radio"/> Ijin <input type="radio"/> Alpha |
| Dana                                         | <input checked="" type="radio"/> Masuk <input type="radio"/> Sakit <input type="radio"/> Ijin <input type="radio"/> Alpha |
| Kirim                                        | Batal                                                                                                                     |

Gambar Lampiran 1.33 Form Absensi

#### 1.4.4 Menu Siswa

Menu siswa akan muncul setelah proses login siswa berhasil.

Melalui menu ini, user dapat memilih proses yang telah tersedia. Menu siswa ditunjukkan pada gambar 1.34 :

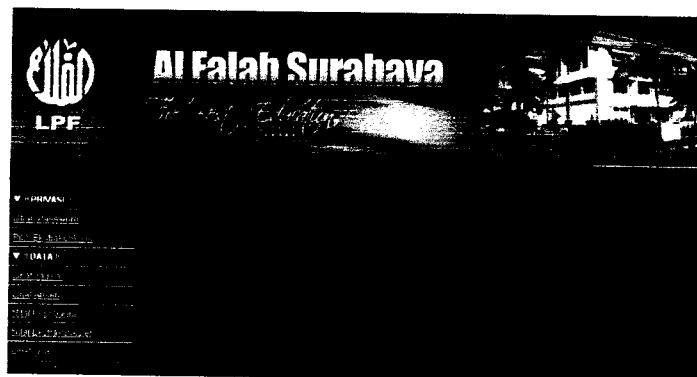

Gambar Lampiran 1.34 Form Menu Siswa

Menu ini terdiri dari

##### 1.4.4.1. Form Ubah Password

Pada menu ini siswa dapat mengubah password.

##### 1.4.4.2 Form Pilih Ekstrakurikuler

Untuk memilih ekstrakurikuler, siswa setelah login tinggal pilih menu pilih ekstrakurikuler. Form pilih ekstrakurikuler ditunjukkan pada gambar 1.35 :

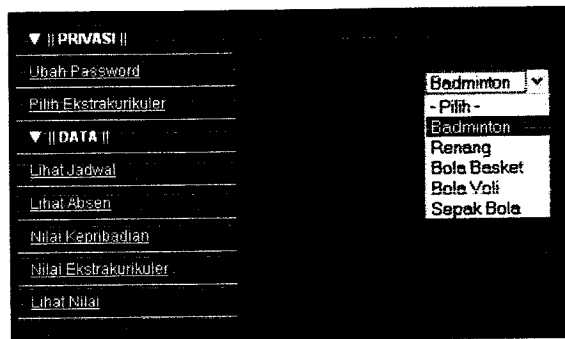

Gambar Lampiran 1.35 Form Pilih Ekstrakurikuler

#### 1.4.4.3 Form Lihat Jadwal

Untuk melihat jadwal pelajaran, siswa diberi fasilitas untuk melihat jadwal pelajaran sesuai kelas siswa. Form lihat jadwal ditunjukkan pada gambar 1.36 :

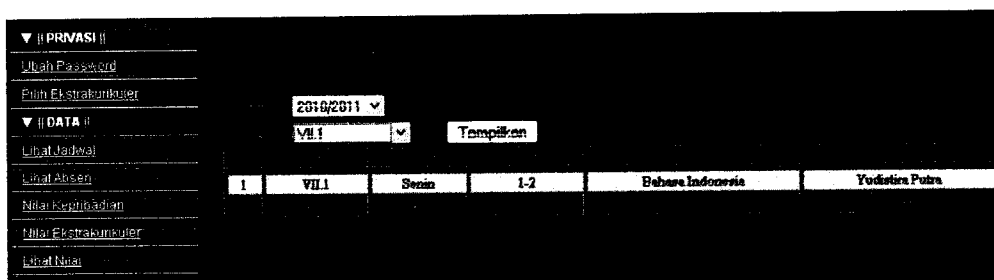

Gambar Lampiran 1.36 Form Lihat Jadwal

#### 1.4.4.4 Form Lihat Absen

Untuk menampilkan data absensi siswa, klik absensi pada halaman utama siswa. Keterangan yang muncul merupakan rekapitulasi absensi siswa selama mengikuti kegiatan belajar mengajar selama satu semester. Form lihat absen ditunjukkan pada gambar 1.37 :

|                       |  |                                   |  |
|-----------------------|--|-----------------------------------|--|
| ▼    PRIVASI          |  | Nama, Jumlah Absensi Anda: 1 kali |  |
| Ubah Password         |  |                                   |  |
| Pilih Ekstrakurikuler |  |                                   |  |
| ▼    DATA             |  |                                   |  |
| Lihat Jadwal          |  |                                   |  |
| Lihat Absen           |  |                                   |  |
| Nilai Kepribadian     |  |                                   |  |
| Nilai Ekstrakurikuler |  |                                   |  |
| Lihat Nilai           |  |                                   |  |

|                  |        |
|------------------|--------|
| Hadir            | 0 kali |
| Sakit            | 1 kali |
| Izin Keluarga    | 0 kali |
| Tanpa Keterangan | 0 kali |

Gambar Lampiran 1.37 Form Lihat Absen

#### 1.4.4.5. Form Nilai Kepribadian

Untuk menampilkan data nilai kepribadian siswa, klik nilai kepribadian pada halaman Utama Siswa, Form nilai kepribadian ditunjukkan pada gambar 1.38 :

|                       |  |           |  |
|-----------------------|--|-----------|--|
| ▼    PRIVASI          |  |           |  |
| Ubah Password         |  |           |  |
| Pilih Ekstrakurikuler |  | Relaksen  |  |
| ▼    DATA             |  | Kerapian  |  |
| Lihat Jadwal          |  | Kerajinan |  |
| Lihat Absen           |  |           |  |
| Nilai Kepribadian     |  | B         |  |
| Nilai Ekstrakurikuler |  | B         |  |
| Lihat Nilai           |  | C         |  |

Gambar Lampiran 1.38 Form Nilai Kepribadian

#### 1.4.4.6 Form Nilai Ekstrakurikuler

Pada menu ini siswa dapat melihat nilai ekstrakurikuler, dengan klik nilai ekstrakurikuler. Form nilai ekstrakurikuler ditunjukkan pada gambar 1.39 :

|                       |  |             |  |
|-----------------------|--|-------------|--|
| ▼    PRIVASI          |  |             |  |
| Ubah Password         |  |             |  |
| Pilih Ekstrakurikuler |  | 2010/2011 ▼ |  |
| ▼    DATA             |  | Tampilkan   |  |
| Lihat Jadwal          |  |             |  |
| Lihat Absen           |  |             |  |
| Nilai Kepribadian     |  | Badminton   |  |
| Nilai Ekstrakurikuler |  | B           |  |
| Lihat Nilai           |  |             |  |

Gambar Lampiran 1.39 Form Nilai Ekstrakurikuler



## LAMPIRAN II

### LISTING PROGRAM

#### 2.1. Koneksi

**Nama File** : sambung.php  
**Fungsi** : untuk koneksi ke database

```
<?
$lokasi = "localhost";
$user = "root";
$password = "";
$dbname = "AL-FALAH";
function db_connect()
{
    global $lokasi,$user,$password,$dbname,$nyambung;
    $nyambung=mysql_connect($lokasi,$user,$password) or die("Database tidak terhubung!");
    $db_select=mysql_select_db($dbname);
}
function closedb()
{
    global $nyambung;
    mysql_close($nyambung);
}
?>
```

#### 2.2. Tanggal

**Nama File** : tanggal.php  
**Fungsi** : untuk mengatur tampilan tanggal

```
<?php
$y=date("Y");
$d=date("d");
$m=date("m");
$hari=array("Minggu","Senin","Selasa","Rabu","Kamis","Jumat","Sabtu");
$bulan=array("Januari","Pebruari","Maret","April","Mei","Juni","Juli","Agustus","September","Oktober","Nopember","Desember");
$waktu[0]=$hari[date("w",time())];
$waktu[1]=date("d",time());
$waktu[2]=date("n",time());
$waktu[3]=date("Y",time());
$waktu[4]=date("H",time());
$waktu[5]=date("i",time());
$stanggal="$waktu[0], $waktu[1] ".$bulan[$waktu[2]-1]." $waktu[3]";
$hari_ini="$y-$m-$d";?>
```

### 2.3. Login administrator

**Nama File** : login.php

**Fungsi** : untuk masuk ke halaman administrator

```

<?
session_start();
include "../konek.php";
require_once("../tanggal.php");
db_connect();

$NIP = $_POST['NIP'];
$PASSWORDGURU = $_POST['PASSWORDGURU'];

if (isset($_POST['Submit']))
{
    if($_POST['NIP']==""||$_POST['PASSWORDGURU']=="")
        { echo'<script language="javascript">window.alert("NIP dan Password harap diisi.")
</script>'; }

else
{
    $data = "select * from guru where NIP = '$NIP' and PASSWORDGURU =
'$PASSWORDGURU'";
    $result = mysql_query($data);
    $cek = mysql_num_rows($result);
    $row = mysql_fetch_array($result);
    if($cek==1)
    {
        $_SESSION['login'] = "true";
        $_SESSION['NIP'] = $NIP;
        $_SESSION['PASSWORD'] = $PASS;
        $_SESSION['OTORITAS'] = $row['IDOTORITAS'];
        if($row['IDOTORITAS']==1)
        {
            ?>
            <script language="JavaScript">alert('Anda berhasil login');
            document.location='index1.php'</script>
            <?
            }
            else
            {
                echo'<script language="javascript">window.alert("Maaf, Login anda
gagal.")</script>';
            }
        }
    }
    else
    { echo'<script language="javascript">window.alert("Maaf, Login anda gagal.")</script>'; }
}
}
}

```

```

?>

<!DOCTYPE html PUBLIC "-//W3C//DTD XHTML 1.0 Transitional//EN"
"http://www.w3.org/TR/xhtml1/DTD/xhtml1-transitional.dtd">
<html xmlns="http://www.w3.org/1999/xhtml">
<head>
<link rel="icon" href="favicon.ico" type="image/x-icon" />
<link rel="shortcut icon" href="favicon.ico" type="image/x-icon" />
<meta http-equiv="Content-Type" content="text/html; charset=iso-8859-1" />
<title>:: Sistem Informasi Penilaian Akademik ::</title>

<style type="text/css">
<!--
.style7 {font-family: Verdana, Arial, Helvetica, sans-serif; font-weight: bold; font-size: 18px;}
.style8 {font-family: Verdana, Arial, Helvetica, sans-serif; font-weight: bold; font-size: 12px; }
.style9 {font-family: Verdana, Arial, Helvetica, sans-serif; font-weight: bold; font-size: 24px; }
.style10 {font-family: Verdana, Arial, Helvetica, sans-serif; font-weight: bold; font-size: 9px;}
#Layer1 {
    position:absolute;
    left:317px;
    top:205px;
    width:408px;
    height:15px;
    z-index:1;
}
-->
</style>
</head>

<body bgcolor="#0000FF">
<div id="Layer1"><span class="style8">
    <marquee direction="right" behavior="alternate" scrollamount="5">
        Selamat Datang !
    </marquee>
</span></div>
<form id="form1" name="form1" method="post" action="">
<table width="100%" border="1" bordercolor="#FFFFFF" bgcolor="">
<tr>
    <td height="7" colspan="4" bgcolor="#0000FF"></td>
</tr>
<tr>
    <td height="4" colspan="4" bgcolor="#000000"></td>
</tr>
</table>
<table width="100%" border="0">
<tr>
    <td width="77%" height="15" align="left" class="style8">
        <marquee direction="right" behavior="alternate" scrollamount="5"></marquee></td>
</tr>

```

```

<tr>
  <td height="4" colspan="3" bgcolor="#000000"></td>
</tr>
</table>

<table width="100%" border="0" bordercolor="#FFFFFF" bgcolor="">
  <tr>
    <td colspan="4" align="left" class="style8"><? echo $tanggal; ?></td>
  </tr>
</table>
<table width="100%" height="350" border="0">
  <tr>
    <td>
      <table width="348" border="1" align="center" cellpadding="1" cellspacing="1"
bordercolor="#000000" bgcolor="#FFFF99">
        <tr>
          <td width="375"><table width="343" border="0" align="center" bordercolor="#999999">
            <tr>
              <td height="21" colspan="6" bgcolor="#999999"><table width="352" border="0">
                <tr>
                  <td width="33" height="32"></td>
                  <td width="309"><span class="style8">Login Administrator</span></td>
                </tr>
              </table></td>
            </tr>
          </table></td>
          <tr>
            <td width="36" class="style8">&nbsp;</td>
            <td width="104" class="style8">NIP</td>
            <td width="7" class="style8">:</td>
            <td width="193"><input name="NIP" type="text" id="NIP" /></td>
          </tr>
          <tr>
            <td width="36" class="style8">&nbsp;</td>
            <td class="style8">Password</td>
            <td class="style8">:</td>
            <td colspan="2"><input name="PASSWORDGURU" type="password"
id="PASSWORDGURU" /></td>
          </tr>
          <tr>
            <td height="35" colspan="2">&nbsp;</td>
            <td>&nbsp;</td>
            <td colspan="2"><input type="submit" name="Submit" value="Login" /></td>
          </tr>
        </table></td>
      </tr>
    </table></td>
  </tr>
</table>
<br />
<table width="100%" border="0">

```

```

<tr>
  <td height="4" colspan="4" bgcolor="#000000"></td>
</tr>
<tr>
  <td width="56%" height="15" bgcolor="#000000"><div align="center" class="style10"><font
  color="#FFFFFF">Copyright &copy; 2010 by Yudistira. Nothing's right will
  reserved.</font></div></td>
</tr>
<tr>
  <td height="4" colspan="4" bgcolor="#000000"></td>
</tr>
</table>
</form>
</body>
</html>

```

## 2.4. Login Guru

**Nama File** : login.php

**Fungsi** : untuk masuk ke halaman guru

```

<?
session_start();
include "../konek.php";
require_once("../tanggal.php");
db_connect();

$NIP = $_POST['NIP'];
$PASSWORDGURU = $_POST['PASSWORDGURU'];

if (isset($_POST['Submit']))
{
  if($_POST[NIP]==""||$_POST[PASSWORDGURU]== "")
    { echo'<script language="javascript">window.alert("NIP dan Password harap diisi.")
  </script>'; }

else
{
  $data = "select * from guru where NIP = '$NIP' and PASSWORDGURU =
'$PASSWORDGURU'";
  $result = mysql_query($data);
  $cek = mysql_num_rows($result);
  $row = mysql_fetch_array($result);
  if($cek==1)
  {
    $_SESSION['login'] = "true";
    $_SESSION['NIP'] = $NIP;
    $_SESSION['PASSWORD'] = $PASSWORDGURU;
    $_SESSION['OTORITAS'] = $row['IDOTORITAS'];
    ?>
    <script language="JavaScript">alert('Anda berhasil login');
    document.location='index.php'</script><?

```

```

    }
    else
    { echo'<script language="javascript">window.alert("Maaf, Login anda gagal.")</script>'; }
}
}

?>

<!DOCTYPE html PUBLIC "-//W3C//DTD XHTML 1.0 Transitional//EN"
"http://www.w3.org/TR/xhtml1/DTD/xhtml1-transitional.dtd">
<html xmlns="http://www.w3.org/1999/xhtml">
<head>
<link rel="icon" href="favicon.ico" type="image/x-icon" />
<link rel="shortcut icon" href="favicon.ico" type="image/x-icon" />
<meta http-equiv="Content-Type" content="text/html; charset=iso-8859-1" />
<title>:: Sistem Informasi Penilaian Akademik ::</title>

<style type="text/css">
<!--
.style7 {font-family: Verdana, Arial, Helvetica, sans-serif; font-weight: bold; font-size: 18px;}
.style8 {font-family: Verdana, Arial, Helvetica, sans-serif; font-weight: bold; font-size: 12px;}
.style9 {font-family: Verdana, Arial, Helvetica, sans-serif; font-weight: bold; font-size: 24px;}
.style10 {font-family: Verdana, Arial, Helvetica, sans-serif; font-weight: bold; font-size: 9px;}
#Layer1 {
    position:absolute;
    left:287px;
    top:108px;
    width:408px;
    height:15px;
    z-index:1;
}
-->
</style>
</head>

<body bgcolor="#0000FF">
<form id="form1" name="form1" method="post" action="">
<table width="100%" border="1" bordercolor="#FFFFFF" bgcolor="">
<tr>
<td height="7" colspan="4" bgcolor="#0000FF"></td>
</tr>
<tr>
<td height="4" colspan="4" bgcolor="#000000"></td>
</tr>
</table>
<table width="100%" border="0">
<tr>
<td width="77%" height="15" align="left" class="style8">
<marquee direction="right" behavior="alternate" scrollamount="5"></marquee></td>

```

```

</tr>
<tr>
  <td height="4" colspan="3" bgcolor="#000000"></td>
</tr>
</table>

<table width="100%" border="0" bordercolor="#FFFFFF" bgcolor="">
  <tr>
    <td colspan="4" align="left" class="style8">? echo $tanggal; ?></td>
  </tr>
</table>
<table width="100%" height="350" border="0">
  <tr>
    <td>
      <table width="348" border="1" align="center" cellpadding="1" cellspacing="1"
bordercolor="#000000" bgcolor="#FFFF99">
        <tr>
          <td width="375"><table width="343" border="0" align="center" bordercolor="#999999">
            <tr>
              <td height="21" colspan="6" bgcolor="#999999"><table width="352" border="0">
                <tr>
                  <td width="33" height="32"></td>
                  <td width="309"><span class="style8">Login Guru </span></td>
                </tr>
              </table></td>
            </tr>
            <tr>
              <td width="36" class="style8">&nbsp;</td>
              <td width="104" class="style8">NIP</td>
              <td width="7" class="style8">:</td>
              <td width="193"><input name="NIP" type="text" id="NIP" /></td>
            </tr>
            <tr>
              <td width="36" class="style8">&nbsp;</td>
              <td class="style8">Password</td>
              <td class="style8">:</td>
              <td colspan="2"><input name="PASSWORDGURU" type="password"
id="PASSWORDGURU" /></td>
            </tr>
            <tr>
              <td height="35" colspan="2">&nbsp;</td>
              <td colspan="2">&nbsp;</td>
              <td colspan="2"><input type="submit" name="Submit" value="Login" /></td>
            </tr>
          </table></td>
        </tr>
      </table></td>
    </tr>
  </table></td>
</tr>
</table>
<br />

```

```

<table width="100%" border="0">
<tr>
  <td height="4" colspan="4" bgcolor="#000000"></td>
</tr>
<tr>
  <td width="56%" height="15" bgcolor="#000000"><div align="center" class="style10"><font
  color="#FFFFFF">Copyright &copy; 2010 by Yudistira. Nothing's right will
  reserved.</font></div></td>
</tr>
<tr>
  <td height="4" colspan="4" bgcolor="#000000"></td>
</tr>
</table>
</form>

</body>
</html>

```

## 2.5. Login Siswa

**Nama File** : login.php

**Fungsi** : untuk masuk ke halaman siswa

```

<?
session_start();
include "../konek.php";
require_once("../tanggal.php");
db_connect();

$NIS = $_POST['NIS'];
$PASSWORDSISWA = $_POST['PASSWORDSISWA'];

if (isset($_POST['Submit']))
{
  if($_POST[NIS]==""||$_POST[PASSWORDSISWA]=="")
  { echo'<script language="javascript">window.alert("NIS dan Password harap diisi.")
  </script>'; }

else
{
  $data = "select * from siswa where NIS = '$NIS' and PASSWORDSISWA =
  '$PASSWORDSISWA'";
  $result = mysql_query($data);
  $cek = mysql_num_rows($result);
  $row = mysql_fetch_array($result);
  if($cek==1)
  {
    $_SESSION['login'] = "true";
    $_SESSION['NIS'] = $NIS;
    $_SESSION['PASSWORD'] = $PASSWORDSISWA;
    ?>
    <script language="JavaScript">alert('Anda berhasil login');

```



```

        document.location='index.php'</script><?
    }
    else
    { echo'<script language="javascript">window.alert("Maaf, Login anda gagal.")</script>; }
}
}
?>

<!DOCTYPE html PUBLIC "-//W3C//DTD XHTML 1.0 Transitional//EN"
"http://www.w3.org/TR/xhtml1/DTD/xhtml1-transitional.dtd">
<html xmlns="http://www.w3.org/1999/xhtml">
<head>
<link rel="icon" href="favicon.ico" type="image/x-icon" />
<link rel="shortcut icon" href="favicon.ico" type="image/x-icon" />
<meta http-equiv="Content-Type" content="text/html; charset=iso-8859-1" />
<title>:: Sistem Informasi Penilaian Akademik ::</title>

<style type="text/css">
<!--
.style7 {font-family: Verdana, Arial, Helvetica, sans-serif; font-weight: bold; font-size: 18px;}
.style8 {font-family: Verdana, Arial, Helvetica, sans-serif; font-weight: bold; font-size: 12px;}
.style9 {font-family: Verdana, Arial, Helvetica, sans-serif; font-weight: bold; font-size: 24px;}
.style10 {font-family: Verdana, Arial, Helvetica, sans-serif; font-weight: bold; font-size: 9px;}
#Layer1 {
    position:absolute;
    left:316px;
    top:208px;
    width:408px;
    height:15px;
    z-index:1;
}
-->
</style>
</head>

<body bgcolor="#0000FF">
<div id="Layer1"><span class="style8">
    <marquee direction="right" behavior="alternate" scrollamount="5">
    Selamat Datang !
    </marquee>
</span></div>
<form id="form1" name="form1" method="post" action="">
<table width="100%" border="1" bordercolor="#FFFFFF" bgcolor="">
<tr>
<td height="7" colspan="4" bgcolor="#0000FF"></td>
</tr>
<tr>
<td height="4" colspan="4" bgcolor="#000000"></td>

```

```

</tr>
</table>
<table width="100%" border="0">
<tr>
  <td width="77%" height="15" align="left" class="style8">
    <marquee direction="right" behavior="alternate" scrolldelay="5"></marquee></td>
</tr>
<tr>
  <td height="4" colspan="3" bgcolor="#000000"></td>
</tr>
</table>

<table width="100%" border="0" bordercolor="#FFFFFF" bgcolor="">
  <tr>
    <td colspan="4" align="left" class="style8"><? echo $tanggal; ?></td>
  </tr>
</table>
<table width="100%" height="350" border="0">
  <tr>
    <td>
      <table width="348" border="1" align="center" cellpadding="1" cellspacing="1"
bordercolor="#000000" bgcolor="#FFFF99">
        <tr>
          <td width="375"><table width="343" border="0" align="center" bordercolor="#999999">
            <tr>
              <td height="21" colspan="6" bgcolor="#999999"><table width="352" border="0">
                <tr>
                  <td width="33" height="32"></td>
                  <td width="309"><span class="style8">Login Siswa </span></td>
                </tr>
              </table></td>
            </tr>
            <tr>
              <td width="36" class="style8">&nbsp;</td>
              <td width="104" class="style8">NIS</td>
              <td width="7" class="style8">:</td>
              <td width="193"><input name="NIS" type="text" id="NIS" /></td>
            </tr>
            <tr>
              <td width="36" class="style8">&nbsp;</td>
              <td class="style8">Password</td>
              <td class="style8">:</td>
              <td colspan="2"><input name="PASSWORDSISWA" type="password"
id="PASSWORDSISWA" /></td>
            </tr>
            <tr>
              <td height="35" colspan="2">&nbsp;</td>
              <td colspan="2">&nbsp;</td>
              <td colspan="2"><input type="submit" name="Submit" value="Login" /></td>
            </tr>
          </table>
        </td>
      </tr>
    </td>
  </tr>
</table>

```

```

</table></td>
</tr>
</table></td>
</tr>
</table>
<br />
<table width="100%" border="0">
<tr>
<td height="4" colspan="4" bgcolor="#000000"></td>
</tr>
<tr>
<td width="56%" height="15" bgcolor="#000000"><div align="center" class="style10"><font
color="#FFFFFF">Copyright &copy; 2010 by Yudistira. Nothing's right will
reserved.</font></div></td>
</tr>
<tr>
<td height="4" colspan="4" bgcolor="#000000"></td>
</tr>
</table>
</form>

</body>
</html>

```

## 2.6. Logout

**Nama File** : logout.php  
**Fungsi** : untuk keluar dari system

```

<?
session_start();
session_destroy();
echo'<script language="javascript">window.alert("Anda telah Keluar dari sistem. Terima
Kasih.")</script>';
echo'<meta http-equiv="Refresh" content="0; URL=../index.php">';
?>

```

## 2.7. Halaman Utama Administrator

**Nama File** : index1.php  
**Fungsi** : untuk menampilkan halaman utama setelah login

```

<?
session_start();
include "../konek.php";
require_once("../tanggal.php");

if($_SESSION['login'] == "true")
{

?>

```

```

<!DOCTYPE html PUBLIC "-//W3C//DTD XHTML 1.0 Transitional//EN"
"http://www.w3.org/TR/xhtml1/DTD/xhtml1-transitional.dtd">
<html xmlns="http://www.w3.org/1999/xhtml">
<head>
<link rel="icon" href="favicon.ico" type="image/x-icon" />
<link rel="shortcut icon" href="favicon.ico" type="image/x-icon" />
<meta http-equiv="Content-Type" content="text/html; charset=iso-8859-1" />

<script type="text/javascript" src="gambar.js">
//menampilkan gambar pada header
</script>

<script src="warna.js">

</script><title>:: Sistem Informasi Penilaian Akademik ::</title>

<style type="text/css">
<!--
.style7 {font-family: Verdana, Arial, Helvetica, sans-serif; font-weight: bold; font-size: 18px;}
.style8 {font-family: Verdana, Arial, Helvetica, sans-serif; font-weight: bold; font-size: 12px;}
.style9 {font-family: Verdana, Arial, Helvetica, sans-serif; font-weight: bold; font-size: 24px;}
.style10 {font-family: Verdana, Arial, Helvetica, sans-serif; font-weight: bold; font-size: 9px;}
#Layer1 {
    position:absolute;
    left:274px;
    top:211px;
    width:408px;
    height:15px;
    z-index:1;
}
-->
</style>
<style type="text/css">
<!--
.unyil{
text-align:left;
display:block;
width:180px;
height:20px;
background:#f0f0f0;
padding:3px 4px 3px 8px;
margin:7px 10px 7px 0;
}

.unyil:hover{
background:#97A4B9;
text-decoration:none;
}
.header1
{
font-family: Arial, Helvetica, sans-serif;

```

```

    text-decoration:none;
    font-weight:bold;
}
-->
</style>
</head>

<body bgcolor="#0000FF">
<div id="Layer1"><span class="style8">
  <marquee direction="left" behavior="scroll"><font face="Courier New, Courier, monospace"
size="+1">
    <?
      db_connect();
      $query=mysql_query("select * from guru where NIP='$_SESSION[NIP]' ");
      $data = mysql_fetch_array($query);
      //$jk = $data['ID_JK'];
      if ($data['JENISKELAMINGURU'] == "1")
        { echo '<font color=#000000>Selamat Datang
'. $data['NAMAGURU'].'</font>'; }
      else
        { echo '<font color=#000000>Selamat Datang
'. $data['NAMAGURU'].'</font>'; }
    ?>
  </font></marquee>
</span></div>
<form id="form1" name="form1" method="post" action="">
<table width="100%" border="1" bordercolor="#FFFFFF" bgcolor="">
  <tr>
    <td height="7" colspan="4" bgcolor="#0000FF"></td>
  </tr>
  <tr>
    <td height="4" colspan="4" bgcolor="#000000"></td>
  </tr>
</table>
<table width="100%" border="0">
  <tr>
    <td width="599" height="15" align="left" class="style8">
      <marquee direction="right" behavior="alternate" scrollamount="5"></marquee></td>
    <td width="65" height="25" bgcolor="#000000">
      <a href="index1.php"><font color="#FFFF00">
        <center>|| Home ||</center></font></a>
      </td>
    <td width="72" height="25" bgcolor="#000000">
      <a href="logout.php"><font color="#FFFF00"><center>|| Log Out
||</center></font></a>
      </td>
  </tr>
  <tr>
    <td height="4" colspan="3" bgcolor="#000000"></td>

```

```

</tr>
</table>

<table width="100%" border="0" bordercolor="#FFFFFF" bgcolor="">
<tr>
<td colspan="4" align="left" class="style8"><? echo $tanggal; ?></td>

</tr>

</table>
<table width="100%">
<tr>
<td width="10%" height="100" valign="top">
<table width="100%" vspace="10">
<tr>
<td width="100%">
<? include "left.php" ?>
</td>
</tr>
</table>
<td width="70%"><iframe height="400" width="750" name="tampil" class="iframe"
scrolling="auto" frameborder="0" align="middle" ></iframe></td>
</tr>
</table>
</table>
</td>

</tr>
</table>
<br />
<table width="100%" border="0">
<tr>
<td height="4" colspan="4" bgcolor="#000000"></td>
</tr>
<tr>
<td width="56%" height="15" bgcolor="#000000"><div align="center" class="style10"><font
color="#FFFFFF">Copyright &copy; 2010 by Yudistira. Nothing's right will
reserved.</font></div></td>
</tr>
<tr>
<td height="4" colspan="4" bgcolor="#000000"></td>
</tr>
</table>
</form>

</body>
</html>
<?
}
else
{
echo "<script language='javascript'>window.alert('Anda belum Login.*)</script>";
echo "<meta http-equiv='Refresh' content='0; URL=../index.php'>;";} ?>

```

## 2.8. Form Input Guru

Nama File : guru\_input.php

Fungsi : untuk memasukkan data guru

```

<?
include "../konek.php";
db_connect();

$NIP=$_POST["NIP"];
$NAMAGURU=ucwords($_POST["NAMAGURU"]);
$kota=$_POST["kota"];
$IDAGAMA=$_POST["IDAGAMA"];
$IDOTORITAS=$_POST["IDOTORITAS"];
$thn=$_POST["thnlahir"];
$bln=$_POST["blnlahir"];
$tgl=$_POST["tglahir"];
$TANGGALLAHIRGURU=("$thn-$bln-$tgl");
$JENISKELAMINGURU=$_POST["JENISKELAMINGURU"];
$ALAMATGURU=$_POST["ALAMATGURU"];
$TELEPONGURU=$_POST["TELEPONGURU"];
$PASSWORDGURU=$_POST["PASSWORDGURU"];

$carinip=mysql_query("select NIP from guru where NIP ='$NIP'");
$Sada=mysql_fetch_array($carinip);

$submit=$_POST[Simpan];

//----SIMPAN----//
if($submit=='Simpan')
{
    $query=mysql_query("select * from guru");
    $cek=mysql_query("select * from guru where NAMAGURU=$NAMAGURU");
    $cek1=mysql_num_rows($cek);

    if($cek1!=null)
    { echo("<script language='JavaScript'>alert('Guru $NAMAGURU sudah
ada!);self.history.back(); </script>"); }
    elseif($NIP=="")
    { echo("<script language='JavaScript'>alert('Isi NIP.');

```

```

elseif($ALAMATGURU=="")
    { echo("<script language='JavaScript'>alert('Isi Alamat
lengkap.');"self.history.back(); </script>"); }
elseif(!$kota)
    { echo("<script language='JavaScript'>alert('Pilih
Kota.');"self.history.back();"); }
elseif(!$IDAGAMA)
    { echo("<script language='JavaScript'>alert('Pilih
Agama.');"self.history.back();"); }
elseif($TELEPONGURU=="")
    { echo("<script language='JavaScript'>alert('Isi
Telepon.');"self.history.back();"); }
elseif($JENISKELAMINGURU=="")
    { echo("<script language='JavaScript'>alert('Pilih
Gender.');"self.history.back(); </script>"); }
elseif ($sada)
    { echo("<script language='JavaScript'>alert('NIP sudah terpakai. Silahkan
membuat NIP yang lain.');" </script>"); }
elseif($PASSWORDGURU=="")
    { echo("<script language='JavaScript'>alert('Isi
Password.');"self.history.back(); </script>"); }
elseif(!$IDOTORITAS)
    { echo("<script language='JavaScript'>alert('Pilih
Otoritas.');"self.history.back();"); }

else
    {
    $sql = "INSERT INTO guru (NIP, IDOTORITAS, IDAGAMA, IDKOTA,
NAMAGURU, JENISKELAMINGURU, TANGGALLAHIRGURU, TELEPONGURU,
ALAMATGURU, PASSWORDGURU) VALUES ('$NIP', '$IDOTORITAS', '$IDAGAMA', '$kota',
'$NAMAGURU', '$JENISKELAMINGURU', '$thn-$bln-$tgl', '$TELEPONGURU',
'$ALAMATGURU', '$PASSWORDGURU')";
    echo("<meta http-equiv='Refresh' content=0; URL=guru_detail.php>");
    $result = mysql_query($sql);
    if (!$result)
        { echo "Maaf, eksekusi gagal "; }
    }
}
?>

<script type="text/javascript" src="highslide/highslide.js"></script>
<script type="text/javascript" src="highslide/highslide-html.js"></script>

<script type="text/javascript">
    hs.graphicsDir = 'highslide/graphics/';
    hs.outlineType = 'rounded-white';
    hs.outlineWhileAnimating = true;
    hs.objectLoadTime = 'after';
    window.onload = function() {

```



```

    hs.preloadImages();
  }
</script>
</script>

<style type="text/css">
<!--

.style1 {
    font-size: 36px ;
    font-weight: bold ;
    font-family: "Courier New", Courier, monospace;
}.style3{color: #FFFFFF; font-weight: bold; }
.highslide-html {
    background-color: white;
}
.highslide-html-content {
    position: absolute;
    display: none;
}
.highslide-loading {
    display: block;
    color: black;
    font-size: 8pt;
    font-family: sans-serif;
    font-weight: bold;
    text-decoration: none;
    padding: 2px;
    border: 1px solid black;
    background-color: white;

    /*padding-left: 22px;
    background-image: url(highslide/graphics/loader.white.gif);
    background-repeat: no-repeat;
    background-position: 3px 1px;*/
}

.control {
    float: right;
    display: block;
    /*position: relative;*/
    margin: 0 5px;
    font-size: 9pt;
    font-weight: bold;
    text-decoration: none;
    text-transform: uppercase;
    color: #999;
}

.control:hover {
    color: black !important;
}

```

```

}
.highslide-move {
  cursor: move;
}

.highslide-display-block {
  display: block;
}
.highslide-display-none {
  display: none;
}
.style6 {font-size: 24px}
.style7 {font-size: 14px}

-->
</style>

<style type="text/css">
* {
}
.unyil{
text-align:left;
display:block;
width:180px;
height:20px;
background:#f0f0f0;
padding:3px 4px 3px 8px;
margin:7px 10px 7px 0;
}

.unyil:hover{
background:#97A4B9;
text-decoration:none;
}

</style>

<script>
function confirmDelete(delUrl)
{
    if (confirm("Anda yakin mau menghapus data ini ?"))
        { document.location = delUrl; }
}
</script>

<!DOCTYPE html PUBLIC "-//W3C//DTD XHTML 1.0 Transitional//EN"
"http://www.w3.org/TR/xhtml1/DTD/xhtml1-transitional.dtd">
<html xmlns="http://www.w3.org/1999/xhtml">
<head>
<meta http-equiv="Content-Type" content="text/html; charset=iso-8859-1" />

```

```

<title>:: Input Data Guru ::</title>

<!------- FORM - BUAT TOMBOL HEADER ----->
<style type="text/css">
<!--
.header1
{
    font-family: Arial, Helvetica, sans-serif;
    color:#FFFFFF;
    text-decoration:none;
    font-weight:bold;
}
.style11 {
    color:#000000;
    font-weight: bold;
}
.style12 {color:#000000; font-family: Arial, Helvetica, sans-serif; font-size: 14px; }
.style13 {color: #FFFFFF}
-->
</style>
</head>

<body >
<form name="form1" method="post" action="" id="form1" onSubmit="return isiguru(this)" >
<table width="100%" border="0" cellpadding="0" cellspacing="0">
<tr>
<td height="14">&nbsp;</td>
<td>&nbsp;</td>
<td>&nbsp;</td>
<td>&nbsp;</td>
<td>&nbsp;</td>
<td>&nbsp;</td>
</tr>
</table>

<br />
<table width="705" border="0" align="center">
<tr>
<td height="26"><font color="#000000"><marquee><strong>Input Data
Guru</strong></marquee></td>
</tr>
</table>
<table width="705" border="0" align="center">
<tr>
<td height="26"><span class="style11">NIP</span></td>
<td><span class="style11">:</span></td>
<td colspan="4">
<input name="NIP" type="text" id="NIP" value="" maxlength="7" size="7" /> </td>
</tr>
<tr>
<td width="230" height="26"><span class="style11">Nama Guru </span></td>
<td width="17"><span class="style11">:</span></td>

```





```

</tr>
  <tr>
    <td height="26"><span class="style11">Kelamin</span></td>
    <td><span class="style11">:</span></td>
    <td colspan="4">
      <input name="JENISKELAMINGURU" type="radio" value="Laki-Laki" />
      <span class="style12">Laki-Laki</span>
      <input name="JENISKELAMINGURU" type="radio" value="Perempuan" />
      <span class="style12">Perempuan</span>
    </td>
  </tr>
  <tr>
    <td height="26"><span class="style11">Agama</span></td>
    <td><span class="style11">:</span></td>
    <td colspan="4">
      <select name="IDAGAMA" id="IDAGAMA">
        <option value="0">- Pilih -</option>
      </select>
      <?
        db_connect();
        $AGAMA=mysql_query("select * from agama order by NAMAAGAMA
asc");

        while($data=mysql_fetch_array($AGAMA))
        {
          echo
          "option
value=".$data[IDAGAMA].">".$data[NAMAAGAMA]."</option>";}
        ?>
      </select><a href="agama_input.php" onClick="return hs.htmlExpand
(this, { contentId: 'highslide-html', objectType: 'iframe',objectWidth: 600,
objectHeight: 400} )" class="highslide"></a>
      <div class="highslide-html-content" id="highslide-html" style="width: 600px">
        <div class="highslide-move" style="border: 0; height: 18px; padding: 2px; cursor: default">
<a href="#" onClick="return hs.close(this)" class="control">Keluar</a> </div>
        <div class="highslide-body"></div></td>
    </tr>
  <tr>
    <td height="26"><span class="style11">Password</span></td>
    <td><span class="style11">:</span></td>
    <td colspan="4"><input name="PASSWORDGURU" type="password" id="PASSWORDGURU"
/></td>
  </tr>
  <tr>
    <td height="26"><span class="style11">Otoritas</span></td>
    <td><span class="style11">:</span></td>
    <td colspan="4">
      <select name="IDOTORITAS" id="IDOTORITAS">
        <option value="0">- Pilih -</option>
      </select>
      <?
        db_connect();
        $OTORITAS=mysql_query("select * from otoritas order by
NAMAOTORITAS asc");

```

```

while($data=mysql_fetch_array($OTORITAS))
    {
        echo
        "value=".$data[IDOTORITAS].">".$data[NAMAOTORITAS]."</option>";
    }
    ?>
    </select><a href="otoritas_input.php" onClick="return hs.htmlExpand
    (this, { contentId: 'highslide-html', objectType: 'iframe',objectWidth: 600,
    objectHeight: 400} )" class="highslide"></a>
    <div class="highslide-html-content" id="highslide-html" style="width: 600px">
    <div class="highslide-move" style="border: 0; height: 18px; padding: 2px; cursor: default">
    <a href="#" onClick="return hs.close(this)" class="control">Keluar</a> </div>
    <div class="highslide-body"></div></td>
</tr>
<tr>
<td colspan="7">&nbsp;</td>
</tr>
<tr>
<td colspan="3" bordercolordark="#FFFFFF" align="right"><input name="Simpan"
type="submit" id="Save" value="Simpan" /></td>
</tr>
</table>
</form>
</body>
</html>

```

## 2.9. Form Edit Guru

Nama File : guru\_edit.php

Fungsi : untuk mengubah data guru

```

<?
include "../konek.php";
db_connect();

$NIP = $_POST["NIP"];
$NIP1 = $_GET["NIP"];
$kota = $_POST["kota"];
$IDAGAMA = $_POST["IDAGAMA"];
$NAMAGURU = ucwords($_POST["NAMAGURU"]);
$ALAMATGURU = ucwords($_POST["ALAMATGURU"]);
$TELEPONGURU = $_POST["TELEPONGURU"];
$JENISKELAMINGURU = $_POST["JENISKELAMINGURU"];
$PASSWORDGURU = $_POST["PASSWORDGURU"];
$IDOTORITAS = $_POST["IDOTORITAS"];

//----UBAH----//
if (isset ($_POST["Simpan"]))
{
    if(ereg("[0-9'\~!@#\$%&*\(\)\-_|+=!;:!'\".,|<>||\?|]", $NAMAGURU))
    { echo("<script language='JavaScript'>alert('Maaf, Nama GURU tidak
diperbolehkan ada ANGKA atau KARAKTER LAIN.');
</script>"); }
}

```

```

else
{
$submit=mysql_query("update guru set NIP='$NIP', IDKOTA='$kota',
IDAGAMA='$IDAGAMA', NAMAGURU='$NAMAGURU',
TELEPONGURU='$TELEPONGURU', ALAMATGURU='$ALAMATGURU',
PASSWORDGURU='$PASSWORDGURU', JENISKELAMINGURU='$JENISKELAMINGURU',
IDOTORITAS='$IDOTORITAS' where NIP ='$NIP1'");
echo'<meta http-equiv="Refresh" content="0; URL=guru_detail.php" />';
}
}
?>

<script>
function confirmDelete(delUrl)
{
if (confirm("Anda yakin mau menghapus data ini ?"))
{ document.location = delUrl; }
}
</script>

<style type="text/css">
.style3 {color: #FFFFFF; font-weight: bold; font-family: Arial, Helvetica, sans-serif;}
.style11 {
color:#000000;
font-weight: bold;
}
</style>

<!------- FORM - BUAT TOMBOL HEADER ----->
<style type="text/css">
<!--
.unyil{
text-align:left;
display:block;
width:180px;
height:20px;
background:#f0f0f0;
padding:3px 4px 3px 8px;
margin:7px 10px 7px 0;
}

.unyil:hover{
background:#97A4B9;
text-decoration:none;
}
.header1
{
font-family: Arial, Helvetica, sans-serif;
text-decoration:none;
font-weight:bold;
}

```



```

.style7 {
    color:#000000;
    font-weight: bold;
}
#Layer1 {
    position:absolute;
    left:283px;
    top:293px;
    width:58px;
    height:23px;
    z-index:1;
}
-->
</style>

<title>:: Edit Data GURU ::</title>
<body>
<form name="form1" method="post" action="" id="form1">
<table width="100%" border="0" cellpadding="0" cellspacing="0">
<tr>
<td height="14">&nbsp;</td>
<td>&nbsp;</td>
<td>&nbsp;</td>
<td>&nbsp;</td>
<td>&nbsp;</td>
</tr>
</table>

<br />
<table width="506" border="0" align="center" bgcolor="#FFFFFF">
<tr>
<td height="26" class="style11"><strong>NIP</strong></td>
<td class="style11"><strong>.</strong></td>
<td colspan="2">
<?
    db_connect();
    $query = mysql_query("select s.NIP, s.IDKOTA, k.NAMAKOTA, s.IDAGAMA,
a.NAMAAGAMA, s.NAMAGURU, s.ALAMATGURU, s.TELEPONGURU, s.PASSWORDGURU,
s.JENISKELAMINGURU, s.IDOTORITAS, o.NAMAOTORITAS from guru s, kota k, agama a,
otoritas o where s.NIP='$NIP1' and s.IDKOTA=k.IDKOTA and s.IDAGAMA=a.IDAGAMA and
s.IDOTORITAS=o.IDOTORITAS");
    $item=mysql_fetch_array($query);
    $IDKOTA=$item['IDKOTA'];
    $NAMAKOTA=$item['NAMAKOTA'];
    $IDAGAMA=$item['IDAGAMA'];
    $NAMAAGAMA=$item['NAMAAGAMA'];
    $IDOTORITAS=$item['IDOTORITAS'];
    $NAMAOTORITAS=$item['NAMAOTORITAS'];
    ?>
<input name="NIP" type="text" id="NIP" value="<?=$item['NIP']?>" />
</td>
</tr>

```

```

<tr>
<td width="110" height="26" class="style11"><strong>Nama Lengkap </strong> </td>
<td width="15" class="style11"><strong>:</strong></td>
<td colspan="2">
<input name="NAMAGURU" type="text" id="NAMAGURU" size="50"
value="<?=$item['NAMAGURU'] ?>" /> </td>
</tr><tr>
<td width="110" height="26" class="style11"><strong>Agama </strong> </td>
<td width="15" class="style11"><strong>:</strong></td>
<td colspan="2">
<select name="IDAGAMA" id="IDAGAMA">
<?
db_connect();
echo "<option value=$IDAGAMA>$NAMAAGAMA</option>";
$query=mysql_query("select * from agama");
while ($row=mysql_fetch_row($query))
{ echo"<option value=".$row[0].">".$row[1]."</option>\n"; }
?>
</select>
</td>
</tr>
<tr>
<td height="26" valign="top" class="style11"><strong>Alamat</strong></td>
<td valign="top" class="style11"><strong>:</strong></td>
<td colspan="2" valign="middle">
<textarea name="ALAMATGURU" cols="25" rows="2" id="ALAMATGURU"><? echo
$item['ALAMATGURU'] ?></textarea> </td>
</tr>
<tr>
<td height="26" class="style11"><strong>Kota</strong></td>
<td class="style11"><strong>:</strong></td>
<td width="367">
<select name="kota" id="kota">
<?
db_connect();
echo "<option value=$IDKOTA>$NAMAKOTA</option>";
$query=mysql_query("select * from kota");
while ($row=mysql_fetch_row($query))
{ echo"<option value=".$row[0].">".$row[1]."</option>\n"; }
?>
</select></td>
</tr>
<tr>
<td height="26" class="style11"><strong>Telepon</strong></td>
<td class="style11"><strong>:</strong></td>
<td colspan="2">
<input name="TELEPONGURU" type="text" id="TELEPONGURU"
value="<?=$item['TELEPONGURU'] ?>" /> </td>
</tr>
<tr>
<td height="26" class="style11"><strong>Kelamin</strong></td>

```

```

<td class="style11"><strong>:</strong></td>
<td colspan="2">
  <?
    if ($item['JENISKELAMINGURU']=="L")
      {
        $L="checked";
        $P="";
      }
    else
      {
        $L="";
        $P="checked";
      }
  ?>
  <input name="JENISKELAMINGURU" <?=$L?> type="radio" value="Laki-Laki" />
  <span class="style10 style4">Laki-Laki</span>
  <input name="JENISKELAMINGURU" <?=$P?> type="radio" value="Perempuan" />
  <span class="style10 style4">Perempuan</span> </td>
</tr>
<tr>
  <td height="26" class="style11"><strong>Otoritas</strong></td>
  <td class="style11"><strong>:</strong></td>
  <td width="367">
    <select name="IDOTORITAS" id="IDOTORITAS">
      <?
        db_connect();
        echo "<option value=$IDOTORITAS>$NAMAOTORITAS</option>";
        $query=mysql_query("select * from otoritas");
        while ($row=mysql_fetch_row($query))
          { echo "<option value=".$row[0].">".$row[1]."</option>\n"; }
      ?>
    </select></td>
</tr>
<tr>
  <td height="26" class="style11"><strong>Password</strong></td>
  <td class="style11"><strong>:</strong></td>
  <td colspan="2"><input name="PASSWORDGURU" type="password" id="PASSWORDGURU"
value="<?=$item['PASSWORDGURU'] ?>" /> </td>
</tr>
<tr>
  <td colspan="5" align="center">
    <input name="Simpan" type="submit" id="Save" value="Ubah" /></td>
</tr>
<tr>
  <td colspan="3" bgcolor="#CCCCCC">&nbsp;</td>
</tr>
</table>
</form></body>

```

## 2.10. Form Cari Guru

**Nama File** : guru\_cari.php  
**Fungsi** : untuk mencari data guru

```

<?
include "../konek.php";
db_connect();

if (isset ($_POST["Simpan"]))
    {
        if($_POST[cari]=="")
            { echo'<script language="javascript">window.alert("Masukkan Nama
Guru.")</script>'; }
        }
    //----HAPUS-----//
if (isset ($_GET[delguru]))
    {
        $str="delete from guru where NIP = '$_GET[delguru]'";
        //echo $str;
        $hapus=mysql_query($str);
        echo'<meta http-equiv="Refresh" content="0; URL=guru_detail.php">';
        //echo $_GET[delpetugas];
    }
?>

<script>
function confirmDelete(delUrl)
{
    if (confirm("Anda yakin mau menghapus data ini ?"))
        { document.location = delUrl; }
}
</script>
<!DOCTYPE html PUBLIC "-//W3C//DTD XHTML 1.0 Transitional//EN"
"http://www.w3.org/TR/xhtml1/DTD/xhtml1-transitional.dtd">
<html xmlns="http://www.w3.org/1999/xhtml">
<head>
<meta http-equiv="Content-Type" content="text/html; charset=iso-8859-1" />
<title>:: Cari Guru ::</title>

<style type="text/css">
.style3 {color: #FFFFFF; font-weight: bold; font-family: Arial, Helvetica, sans-serif;}
</style>

<!------- FORM - BUAT TOMBOL HEADER ----->
<style type="text/css">
<!--
.unyil{
text-align:left;
display:block;
width:180px;
height:20px;

```

```

background:#f0f0f0;
padding:3px 4px 3px 8px;
margin:7px 10px 7px 0;
}

.unyil:hover{
background:#97A4B9;
text-decoration:none;
}

.header1
{
    font-family: Arial, Helvetica, sans-serif;
    text-decoration:none;
    font-weight:bold;
}

.style8 {
    color:#000000;
    font-weight: bold;
}
-->
</style>
</head>
<body>
<form name="form1" method="post" action="" id="form1">
<table width="100%" border="0" cellpadding="0" cellspacing="0">
<tr>
<td height="14">&nbsp;</td>
<td>&nbsp;</td>
<td>&nbsp;</td>
<td>&nbsp;</td>
<td>&nbsp;</td>
</tr>
</table>

<br />
<table width="506" border="0" align="center">
<tr>
<td width="99" height="26"><span class="style8">Nama Guru </span></td>
<td width="7"><span class="style8">:</span></td>
<td width="309"><input name="cari" type="text" id="cari" />
<input name="Simpan" type="submit" id="Save" value="Cari" />
<input name="Refresh" type="submit" value="Refresh" /></td>
</tr>
<tr>
<td colspan="3">&nbsp;</td>
</tr>
<tr>
<td colspan="3"><table width="500" border="0" align="center" cellpadding="0" >
<tr class="style3">
<td width="59" height="38" bgcolor="#000099" ><div align="center">NIP</div></td>
<td width="112" bgcolor="#000099"><div align="center">Nama Guru</div></td>

```

```

        <td width="129" bgcolor="#000099"><div align="center">Alamat</div></td>
        <td width="102" bgcolor="#000099"><div align="center">Kota
Tinggal</div></td>
    <td width="86" bgcolor="#000099"><div align="center">Kontrol</div></td>
</tr>
<tr>
    <?
        db_connect();
        $cari = $_POST['cari'];
        $jadwal=mysql_query("select g.NIP, g.NAMAGURU, g.IDKOTA,
k.NAMAKOTA, g.ALAMATGURU from guru g, kota k where
g.IDKOTA=k.IDKOTA and g.NAMAGURU like '%$cari%' order by NIP
asc");

        while($j=mysql_fetch_array($jadwal)){
            $i++;
            $str="#FFFFFF";
            if($i%2==0)$str="#B5B5B5";

            <?
            <td height="28" bgcolor="<?=$str?" align="center"><?=$j[NIP]?></td>
            <td bgcolor="<?=$str?" align="center"><?=$j[NAMAGURU]?></td>
            <td bgcolor="<?=$str?" align="center"><?=$j[ALAMATGURU]?></td>
            <td bgcolor="<?=$str?" align="center"><?=$j[NAMAKOTA]?></td>
            <td bgcolor="<?=$str?" ><table width="86" border="0" align="center">
                <tr>
                    <td width="38" height="22" align="center"><a
href="guru_edit.php?NIP=<?=$j[NIP];?>"><img src=
                        "../IMAGE/ubah.png" alt="Edit" width="20" height="20"
border="0" title="Ubah" /></a></td>
                    <td width="38" align="center"><a
href="javascript:confirmDelete('guru_cari.php?delguru=<?=$j[NIP];?>')"></a></td>
                    <td width="38" align="center"><a href="guru_detail.php?NIP=<?=$j[NIP];?>"></a></td>
                </tr>
            </table></td>
        </tr>
        <tr>
            <td height="2" colspan="5" bgcolor="#FF0000"></td>
        </tr>
    <?
        }
    <?
</table> </td>
</tr>
</table>
</form>
</body>
</html>

```

## 2.11. Form Input Siswa

Nama File : siswa\_input.php

Fungsi : untuk memasukkan data siswa

```
<?
include "../konek.php";
db_connect();

$NIS = $_POST["NIS"];
$kota = $_POST["kota"];
$IDDAFTAR = $_POST["IDDAFTAR"];
$IDAGAMA = $_POST["IDAGAMA"];
$NAMASISWA = ucwords($_POST["NAMASISWA"]);
$tgl = $_POST["tglahir"];
$bln = $_POST["blnlahir"];
$thn = $_POST["thnlahir"];
$ALAMATSISWA = ucwords($_POST["ALAMATSISWA"]);
$TELEPONSISWA = $_POST["TELEPONSISWA"];
$JENISKELAMINSISWA = $_POST["JENISKELAMINSISWA"];
$NAMAAYAH = ucwords($_POST["NAMAAYAH"]);
$NAMAIBU = ucwords($_POST["NAMAIBU"]);
$PASSWORDSISWA = $_POST["PASSWORDSISWA"];

$carinis=mysql_query("select NIS from siswa where NIS ='$NIS'");
$ada=mysql_fetch_array($carinis);

$submit = $_POST[Simpan];

//----SIMPAN----//
if ($submit=='Simpan')
{
    $query = mysql_query("select * from siswa");
    $cek = mysql_query("select * from siswa where
NAMASISWA='$NAMASISWA'");
    $cek1 = mysql_num_rows($cek);

    if($cek1!=null)
        { echo("<script language=JavaScript>alert('Siswa $NAMASISWA sudah
ada!');self.history.back(); </script>"); }
    elseif($NIS=="")
        { echo("<script language=JavaScript>alert('Isi NIS.');

```

```

        </script>"); }
        elseif($ALAMATSISWA=="")
        {
            echo("<script language='JavaScript'>alert('Isi Alamat
lengkap.');"self.history.back(); </script>"); }
        elseif(!$kota)
        {
            echo("<script language='JavaScript'>alert('Pilih
Kota.');"self.history.back();"); }
        elseif(!$IDAGAMA)
        {
            echo("<script language='JavaScript'>alert('Pilih
Agama.');"self.history.back();"); }
        elseif($JENISKELAMINSISWA=="")
        {
            echo("<script language='JavaScript'>alert('Pilih
Gender.');"self.history.back(); </script>"); }
        elseif ($sada)
        {
            echo("<script language='JavaScript'>alert('NIS sudah terpakai. Silahkan
membuat NIS yang lain.');" </script>"); }
        elseif($PASSWORDSISWA=="")
        {
            echo("<script language='JavaScript'>alert('Isi
Password.');"self.history.back(); </script>"); }

        else
        {
            $sql = "insert into siswa values
('$NIS','$kota','$IDAGAMA','$NAMASISWA','$thn-$bln-$
$tgl','$JENISKELAMINSISWA','$ALAMATSISWA','$NAMAAYAH','$NAMAIBU','$TELEPONSISWA','$PASSWORDSISWA)";
            echo("<meta http-equiv='Refresh' content='0'; URL=siswa_detail.php>");
            $result = mysql_query($sql);
            if (!$result)
            {
                echo "Maaf, eksekusi gagal ";
            }
        }
    }
?>

<script type="text/javascript" src="highslide/highslide.js"></script>
<script type="text/javascript" src="highslide/highslide-html.js"></script>

<script type="text/javascript">
    hs.graphicsDir = 'highslide/graphics/';
    hs.outlineType = 'rounded-white';
    hs.outlineWhileAnimating = true;
    hs.objectLoadTime = 'after';
    window.onload = function() {
        hs.preloadImages();
    }
</script>
</script>

```



```

<style type="text/css">
<!--

.style1 {
    font-size: 36px ;
    font-weight: bold ;
    font-family: "Courier New", Courier, monospace;
}.style3 {color: #FFFFFF; font-weight: bold; }
.highslide-html {
    background-color: white;
}
.highslide-html-content {
    position: absolute;
    display: none;
}
.highslide-loading {
    display: block;
    color: black;
    font-size: 8pt;
    font-family: sans-serif;
    font-weight: bold;
    text-decoration: none;
    padding: 2px;
    border: 1px solid black;
    background-color: white;

    /*padding-left: 22px;
    background-image: url(highslide/graphics/loader.white.gif);
    background-repeat: no-repeat;
    background-position: 3px 1px;*/
}

.control {
    float: right;
    display: block;
    /*position: relative;*/
    margin: 0 5px;
    font-size: 9pt;
    font-weight: bold;
    text-decoration: none;
    text-transform: uppercase;
    color: #999;
}
.control:hover {
    color: black !important;
}
.highslide-move {
    cursor: move;
}

.highslide-display-block {

```

```

display: block;
}
.highslide-display-none {
display: none;
}
.style6 {font-size: 24px}
.style7 {font-size: 14px}

-->
</style>

<style type="text/css">
* {
}
.unyil{
text-align:left;
display:block;
width:180px;
height:20px;
background:#f0f0f0;
padding:3px 4px 3px 8px;
margin:7px 10px 7px 0;
}

.unyil:hover{
background:#97A4B9;
text-decoration:none;
}
.highslide-html {
background:url(../images/mm_bg_red.gif);
}
.highslide-html-content {
position: absolute;
display: none;
}
.highslide-loading {
display: block;
color: black;
font-size: 8pt;
font-family: sans-serif;
font-weight: bold;
text-decoration: none;
padding: 2px;
border: 1px solid black;
background-color: white;
}

.control {
float: right;
display: block;

```

```

/*position: relative;*/
margin: 0 5px;
font-size: 9pt;
font-weight: bold;
text-decoration: none;
text-transform: uppercase;
color: #999;
}
.control:hover {
color: black !important;
}
.highslide-move {
cursor: move;
}

.highslide-display-block {
display: block;
}
.highslide-display-none {
display: none;
}
</style>

<script>
function confirmDelete(delUrl)
{
    if (confirm("Anda yakin mau menghapus data ini ?"))
    { document.location = delUrl; }
}
</script>

<!DOCTYPE html PUBLIC "-//W3C/DTD XHTML 1.0 Transitional//EN"
"http://www.w3.org/TR/xhtml1/DTD/xhtml1-transitional.dtd">
<html xmlns="http://www.w3.org/1999/xhtml">
<head>
<meta http-equiv="Content-Type" content="text/html; charset=iso-8859-1" />
<title>:: Input Data Siswa ::</title>

<!------- FORM - BUAT TOMBOL HEADER ----->
<style type="text/css">
<!--
.header1
{
font-family: Arial, Helvetica, sans-serif;
color:#FFFFFF;
text-decoration:none;
font-weight:bold;
}
.style11 {
color:#FFFFFF;
font-weight: bold;

```

```

}
.style12 {color:#000000; font-family: Arial, Helvetica, sans-serif; font-size: 14px; }
.style13 {color: #FFFFFF}
-->
</style>
</head>

<body >
<form name="form1" method="post" action="" id="form1" onSubmit="return isasiswa(this)" >
<table width="100%" border="0" cellpadding="0" cellspacing="0">
<tr>
<td height="14">&nbsp;</td>
<td>&nbsp;</td>
<td>&nbsp;</td>
<td>&nbsp;</td>
<td>&nbsp;</td>
</tr>
</table>

<br />
<table width="705" border="0" align="center">
<tr>
<td height="26"><font color="#FFFFFF"><marquee><strong>Input Data
Siswa</strong></marquee></font></td>
</tr>
</table>
<table width="705" border="0" align="center">
<tr>
<td height="26"><span class="style11">NIS</span></td>
<td><span class="style11">:</span></td>
<td colspan="4">
<input name="NIS" type="text" id="NIS" value="" /> </td>
</tr>
<tr>
<td width="158" height="26"><span class="style11">Nama Siswa </span></td>
<td width="10"><span class="style11">:</span></td>
<td colspan="4"><input name="NAMASISWA" type="text" id="NAMASISWA" size="50"
value="" /></td>
</tr>
<tr>
<td width="158" height="26"><span class="style11">Tanggal Lahir </span></td>
<td width="10"><span class="style11">:</span></td>
<td colspan="4"><select name="tgllahir" size="1" id="tgllahir" >
<option value="01">01</option>
<option value="02">02</option>
<option value="03">03</option>
<option value="04">04</option>
<option value="05">05</option>
<option value="06">06</option>
<option value="07">07</option>
<option value="08">08</option>

```



```

<td colspan="4" valign="middle">
  <textarea name="ALAMATSISWA" cols="25" rows="2" id="ALAMATSISWA"
></textarea></td>
</tr>
<tr>
  <td height="26"><span class="style11">Kota</span></td>
  <td><span class="style11">:</span></td>
  <td width="143">
    <select name="kota" id="kota">
      <option value="0">- Pilih -</option>
    </select>
    <pre>
      db_connect();
      $KOTA=mysql_query("select * from kota order by NAMAkota asc");

      while($data=mysql_fetch_array($KOTA))
      {
        echo
        value=".$data[IDKOTA].>".$data[NAMAKOTA].</option>";}
      ?>
    </select></td>
  <td width="357"><a href="kota_input.php" onClick="return hs.htmlExpand
    (this, { contentId: 'highslide-html', objectType: 'iframe',objectWidth: 600,
    objectHeight: 400} )" class="highslide"></a>
    <div class="highslide-html-content" id="highslide-html" style="width: 600px">
      <div class="highslide-move" style="border: 0; height: 18px; padding: 2px; cursor: default">
      <a href="#" onClick="return hs.close(this)" class="control">Keluar</a> </div>
      <div class="highslide-body"></div>
    </div>
  </td>
</tr>
<tr>
  <td height="26"><span class="style11">Telepon</span></td>
  <td><span class="style11">:</span></td>
  <td colspan="4">
    <input name="TELEPONSISWA" type="text" id="TELEPONSISWA" value="" /> </td>
</tr>
<tr>
  <td height="26"><span class="style11">Kelamin</span></td>
  <td><span class="style11">:</span></td>
  <td colspan="4">
    <input name="JENISKELAMINSISWA" type="radio" value="Laki-Laki" />
    <span class="style12">Laki-Laki</span>
    <input name="JENISKELAMINSISWA" type="radio" value="Perempuan" />
    <span class="style12">Perempuan</span> </td>
</tr>
<tr>
  <td height="26"><span class="style11">Agama</span></td>
  <td><span class="style11">:</span></td>
  <td colspan="4">
    <select name="IDAGAMA" id="IDAGAMA">
      <option value="0">- Pilih -</option>
    </select>
  </td>
</tr>

```

```

<?
    db_connect();
    $AGAMA=mysql_query("select * from agama order by NAMAAGAMA
asc");

    while($data=mysql_fetch_array($AGAMA))
        {
            echo
            value=".$data[IDAGAMA].">".$data[NAMAAGAMA]."</option>";}
        ?>
        </select><a href="agama_input.php" onClick="return hs.htmlExpand
        (this, { contentId: 'highslide-html', objectType: 'iframe',objectWidth: 600,
        objectHeight: 400} )" class="highslide"></a>
        <div class="highslide-html-content" id="highslide-html" style="width: 600px">
        <div class="highslide-move" style="border: 0; height: 18px; padding: 2px; cursor: default">
        <a href="#" onClick="return hs.close(this)" class="control">Keluar</a> </div>
        <div class="highslide-body"></div></td>
    </tr>
    <tr>
    <td height="26"><span class="style11">Nama Ayah</span></td>
    <td><span class="style11">:</span></td>
    <td colspan="4">
    <input name="NAMAAYAH" type="text" id="NAMAAYAH" value="" /> </td>
    </tr>
    <tr>
    <td height="26"><span class="style11">Nama Ibu</span></td>
    <td><span class="style11">:</span></td>
    <td colspan="4">
    <input name="NAMAIBU" type="text" id="NAMAIBU" value="" /> </td>
    </tr>
    <tr>
    <td height="26"><span class="style11">Password</span></td>
    <td><span class="style11">:</span></td>
    <td colspan="4"><input name="PASSWORDSISWA" type="password"
id="PASSWORDSISWA" /></td>
    </tr>
    <tr>
    <td colspan="7">&nbsp;</td>
    </tr>
    <tr>
    <td colspan="3" align="right"><input name="Simpan" type="submit" id="Save" value="Simpan"
/></td>
    </tr>
    <tr>
    <td colspan="4" >&nbsp;</td>
    </tr>
</table>
</form>
</body>
</html>

```

## 2.12. Form Edit Siswa

**Nama File** : siswa\_edit.php  
**Fungsi** : untuk mengubah data siswa

```

<?
include "../konek.php";
db_connect();

$NIS = $_POST["NIS"];
$NIS1 = $_GET["NIS"];
$kota = $_POST["kota"];
$IDAGAMA = $_POST["IDAGAMA"];
$NAMASISWA = ucwords($_POST["NAMASISWA"]);
$ALAMATSIWA = ucwords($_POST["ALAMATSIWA"]);
$TELEPONSISWA = $_POST["TELEPONSISWA"];
$JENISKELAMINSISWA = $_POST["JENISKELAMINSISWA"];
$PASSWORDSIWA = $_POST["PASSWORDSIWA"];

//----UBAH----//
if (isset ($_POST["Simpan"]))
{
    if(ereg("[0-9]|\~|!|@|#|$|%|^|\&|*|\(|\)-|_|+|=|;|:|'|\"|,|.|<|>|\\|?|]", $NAMASISWA))
        { echo("<script language='JavaScript'>alert('Maaf, Nama Siswa tidak
diperbolehkan ada ANGKA atau KARAKTER LAIN.')
        </script>"); }

    else
    {
        $submit=mysql_query("update siswa set NIS='$NIS', IDKOTA='$kota',
IDAGAMA='$IDAGAMA',
ALAMATSIWA=$ALAMATSIWA', TELEPONSISWA='$TELEPONSISWA',
PASSWORDSIWA='$PASSWORDSIWA', JENISKELAMINSISWA='$JENISKELAMINSISWA'
where NIS='$NIS1'");
        echo'<meta http-equiv="Refresh" content="0; URL=siswa_detail.php" />';
    }
}

?>

<script>
function confirmDelete(delUrl)
{
    if (confirm("Anda yakin mau menghapus data ini ?"))
    { document.location = delUrl; }
}
</script>

<style type="text/css">
.style3 {color: #FFFFFF; font-weight: bold; font-family: Arial, Helvetica, sans-serif;}
.style11 {
    color:#000000;
    font-weight: bold;
}

```



```

</style>
<!------- FORM - BUAT TOMBOL HEADER ----->
<style type="text/css">
<!--
.unyil{
text-align:left;
display:block;
width:180px;
height:20px;
background:#f0f0f0;
padding:3px 4px 3px 8px;
margin:7px 10px 7px 0;
}

.unyil:hover{
background:#97A4B9;
text-decoration:none;
}
.header1
{
font-family: Arial, Helvetica, sans-serif;
text-decoration:none;
font-weight:bold;
}
.style7 {
color:#000000;
font-weight: bold;
}
#Layer1 {
position:absolute;
left:283px;
top:293px;
width:58px;
height:23px;
z-index:1;
}
-->
</style>

<title>.: Edit Data Siswa :.</title>
<body >
<form name="form1" method="post" action="" id="form1">
<table width="100%" border="0" cellpadding="0" cellspacing="0">
<tr>
<td height="14">&nbsp;</td>
<td>&nbsp;</td>
<td>&nbsp;</td>
<td>&nbsp;</td>
<td>&nbsp;</td>
</tr>

```

```

</table>

<br />
<table width="506" border="0" align="center" bgcolor="#FFFFFF">
  <tr>
    <td height="26" class="style11"><strong>NIS</strong></td>
    <td class="style11"><strong>:</strong></td>
    <td colspan="2">
      <?
        db_connect();
        $query = mysql_query("select s.NIS, s.IDKOTA, k.NAMAKOTA, s.IDAGAMA,
a.NAMAAGAMA,      s.NAMASISWA,      s.ALAMATSISWA,      s.TELEPONSISWA,
s.PASSWORDSISWA, s.JENISKELAMINSISWA from siswa s, kota k, agama a where
s.NIS='$NIS!' and s.IDKOTA=k.IDKOTA and
s.IDAGAMA=a.IDAGAMA");
        $item=mysql_fetch_array($query);
        $IDKOTA=$item['IDKOTA'];
        $NAMAKOTA=$item['NAMAKOTA'];
        $IDAGAMA=$item['IDAGAMA'];
        $NAMAAGAMA=$item['NAMAAGAMA'];
      ?>
      <input name="NIS" type="text" id="NIS" value="<?=$item['NIS']?>" />      </td>
    </tr>
    <tr>
      <td width="110" height="26" class="style11"><strong>Nama Lengkap </strong> </td>
      <td width="15" class="style11"><strong>:</strong></td>
      <td colspan="2">
        <input name="NAMASISWA" type="text" id="NAMASISWA" size="50"
value="<?=$item['NAMASISWA'] ?>" />      </td>
      </tr>
      <tr>
        <td width="110" height="26" class="style11"><strong>Agama </strong> </td>
        <td width="15" class="style11"><strong>:</strong></td>
        <td colspan="2">
          <select name="IDAGAMA" id="IDAGAMA">
            <?
              db_connect();
              echo "<option value=$IDAGAMA>$NAMAAGAMA</option>";
              $query=mysql_query("select * from agama");
              while ($row=mysql_fetch_row($query))
                { echo"<option value=".$row[0].">".$row[1]."</option>\n"; }
            ?>
          </select>
        </td>
      </tr>
      <tr>
        <td height="26" valign="top" class="style11"><strong>Alamat</strong></td>
        <td valign="top" class="style11"><strong>:</strong></td>
        <td colspan="2" valign="middle">
          <textarea name="ALAMATSISWA" cols="25" rows="2" id="ALAMATSISWA"><? echo
Sitem['ALAMATSISWA'] ?></textarea>      </td>
        </tr>

```

```

<tr>
<td height="26" class="style11"><strong>Kota</strong></td>
<td class="style11"><strong>:</strong></td>
<td width="367">
    <select name="kota" id="kota">
    <?
        db_connect();
        echo "<option value=$IDKOTA>$NAMAKOTA</option>";
        $query=mysql_query("select * from kota");
        while ($row=mysql_fetch_row($query))
            { echo"<option value=". $row[0]. ">". $row[1]. "</option>\n"; }
    <?
    </select></td>
</tr>
<tr>
<td height="26" class="style11"><strong>Telepon</strong></td>
<td class="style11"><strong>:</strong></td>
<td colspan="2">
    <input
        name="TELEPONSISWA"          type="text"          id="TELEPONSISWA"
value="<?=$item['TELEPONSISWA'] ?>" /> </td>
</tr>
<tr>
<td height="26" class="style11"><strong>Kelamin</strong></td>
<td class="style11"><strong>:</strong></td>
<td colspan="2">
    <?
        if ($item['JENISKELAMINSISWA']=="L")
            {
                $L="checked";
                $P="";
            }
        else
            {
                $L="";
                $P="checked";
            }
    <?
    <input name="JENISKELAMINSISWA" <?=$L?> type="radio" value="Laki-Laki" />
    <span class="style10 style4">Laki-Laki</span>
    <input name="JENISKELAMINSISWA" <?=$P?> type="radio" value="Perempuan" />
    <span class="style10 style4">Perempuan</span> </td>
</tr>
<tr>
<td height="26" class="style11"><strong>Password</strong></td>
<td class="style11"><strong>:</strong></td>
<td colspan="2"><input
        name="PASSWORDSISWA"          type="password"
id="PASSWORDSISWA" value="<?=$item['PASSWORDSISWA'] ?>" /> </td>
</tr>
<tr>
<td colspan="5" align="center">
    <input name="Simpan" type="submit" id="Save" value="Ubah" /></td>

```

```

</tr>
<tr>
<td colspan="3" bgcolor="#CCCCCC">&nbsp;  </td></tr> </table></form></body>

```

### 2.13. Form Cari Siswa

**Nama File** : siswa\_cari.php

**Fungsi** : untuk mencari data siswa

```

<?
include "../konek.php";
db_connect();

if (isset ($_POST["Simpan"]))
    {
        if($_POST[cari]=="")
            { echo'<script language="javascript">window.alert("Masukkan Nama
Siswa.")</script>'; }
        }
    //----HAPUS----//
if (isset ($_GET[delsiswa]))
    {
        $str="delete from siswa where NIS = '$_GET[delsiswa]";
        //echo $str;
        $hapus=mysql_query($str);
        echo'<meta http-equiv="Refresh" content="0; URL=siswa_detail.php">';
        //echo $_GET[delpetugas];
    }
?>

<script>
function confirmDelete(delUrl)
{
    if (confirm("Anda yakin mau menghapus data ini ?"))
        { document.location = delUrl; }
}
</script>
<!DOCTYPE html PUBLIC "-//W3C/DTD XHTML 1.0 Transitional//EN"
"http://www.w3.org/TR/xhtml1/DTD/xhtml1-transitional.dtd">
<html xmlns="http://www.w3.org/1999/xhtml">
<head>
<meta http-equiv="Content-Type" content="text/html; charset=iso-8859-1" />
<title:: Cari Siswa ::</title>

<style type="text/css">
.style3 {color: #FFFFFF; font-weight: bold; font-family: Arial, Helvetica, sans-serif;}
</style>

<!------- FORM - BUAT TOMBOL HEADER ----->
<style type="text/css">
<!--
.unyil{

```

```

text-align:left;
display:block;
width:180px;
height:20px;
background:#f0f0f0;
padding:3px 4px 3px 8px;
margin:7px 10px 7px 0;
}

.unyil:hover{
background:#97A4B9;
text-decoration:none;
}
.header1
{
    font-family: Arial, Helvetica, sans-serif;
    text-decoration:none;
    font-weight:bold;
}
.style8 {
    color:#000000;
    font-weight: bold;
}
-->
</style>
</head>
<body>
<form name="form1" method="post" action="" id="form1">
<table width="100%" border="0" cellpadding="0" cellspacing="0">
<tr>
<td height="14">&nbsp;</td>
<td>&nbsp;</td>
<td>&nbsp;</td>
<td>&nbsp;</td>
<td>&nbsp;</td>
</tr>
</table>

<br />
<table width="506" border="0" align="center">
<tr>
<td width="99" height="26"><span class="style8">Nama Siswa </span></td>
<td width="7"><span class="style8">:</span></td>
<td width="309"><input name="cari" type="text" id="cari" />
<input name="Simpan" type="submit" id="Save" value="Cari" />
<input name="Refresh" type="submit" value="Refresh" /></td>
</tr>
<tr>
<td colspan="3">&nbsp;</td>
</tr>
</table>

```

```

<td colspan="3"><table width="500" border="0" align="center" cellpadding="0" >
  <tr class="style3">
    <td width="59" height="38" bgcolor="#000099" ><div align="center">NIS</div></td>
    <td width="112" bgcolor="#000099"><div align="center">Nama Siswa</div></td>
    <td width="129" bgcolor="#000099"><div align="center">Alamat</div></td>
    <td width="102" bgcolor="#000099"><div align="center">Kota
Tinggal</div></td>
    <td width="86" bgcolor="#000099"><div align="center">Kontrol</div></td>
  </tr>
  <tr>
    <?
      db_connect();
      $cari = $_POST['cari'];
      $jadwal=mysql_query("select s.NIS, s.NAMASISWA, s.IDKOTA,
k.NAMAKOTA, s.ALAMATSIWA from siswa s, kota k where
s.IDKOTA=k.IDKOTA and s.NAMASISWA like '%$cari%' order by NIS
asc");

      while($j=mysql_fetch_array($jadwal)){
        $i++;
        $tr="#FFFFFF";
        if($i%2==0)$tr="#B5B5B5";

        ?>
        <td height="28" bgcolor="<?=$tr?" align="center"><?=$j[NIS]?></td>
        <td bgcolor="<?=$tr?" align="center"><?=$j[NAMASISWA]?></td>
          <td bgcolor="<?=$tr?" align="center"><?=$j[ALAMATSIWA]?></td>
          <td bgcolor="<?=$tr?" align="center"><?=$j[NAMAKOTA]?></td>
        <td bgcolor="<?=$tr?" ><table width="86" border="0" align="center">
          <tr>
            <td width="38" height="22" align="center"><a
href="siswa_edit.php?NIS=<?=$j[NIS];?>"><img src=
"../IMAGE/ubah.png" alt="Edit" width="20" height="20"
border="0" title="Ubah" /></a></td>
            <td width="38" align="center"><a
href="javascript:confirmDelete('siswa_cari.php?delsiswa=<?=$j[NIS];?>')"></a></td>
            <td width="38" align="center"><a href="siswa_bio.php?NIS=<?=$j[NIS];?>"></a></td>
          </tr>
        </table></td>
      </tr>
      <tr>
        <td height="2" colspan="5" bgcolor="#FF0000"></td>
      </tr>
      <?
    }
    ?>
  </table> </td>
</tr>

```

```
</table>
</form>
</body></html>
```

## 2.14. Form Penjadwalan

Nama File : jm\_kls.php

Fungsi : untuk mengatur jadwal pelajaran

```
<?php
include ("../konek.php");
db_connect();

$ID_TA=$_GET["IDTAHUNAJARAN"];
$ta=mysql_fetch_array(mysql_query("select * from tahunajaran where
IDTAHUNAJARAN='$ID_TA' order by IDTAHUNAJARAN desc"));
$TA=$ta["TAHUN"];
$KELAS=$_GET["IDKELAS"];
$nama_kls=mysql_fetch_array(mysql_query("select * from kelas where IDKELAS='$KELAS'"));
//cek tahun ajaran di jadwal mapel

$IDJM=$_POST["IDJM"];
$GURU=($_POST["guru"]);
$HARI=($_POST["hari"]);
$JAM=($_POST["jam"]);
$smt=$_POST["smt"];
$MAPEL=($_POST["pel"]);
$getmapel=$_GET["pel"];
$submit = $_POST[kirim];

//Validasi
require ("validasi1.php");

//simpan
if($submit)
{
    /*echo'<script language="javascript">window.alert(".$jum_jampel['mapel'].")</script>';
    echo'<script language="javascript">window.alert(".$batas_mapel.")</script>';*/
    if($HARI=="0" && $GURU=="0" && $JAM=="0" && $KELAS=="0" &&
    $SEMESTER=="0")
        {echo'<script language="javascript">window.alert("Maaf, Tidak ada data yang
        dimasukkan.")</script>';}
        elseif($pilih_jadwal!=NULL)
            { echo'<script language="javascript">window.alert("Maaf, Jadwal Sudah Ada.")</script>'; }
            elseif($pilihmapel!=NULL)
                { echo'<script language="javascript" onclick="history.go(-1)">window.alert("Maaf, Kelas
                '.$nama_kls[NAMAKELAS].' pada jam '.$stampiljam[JAM].' sudah terisi jadwal oleh pelajaran
                lain.")</script>'; }
                elseif($pilihguru!=NULL)
                    { echo'<script language="javascript" onclick="history.go(-1)">window.alert("Maaf, Guru
                    tersebut sudah mengajar di kelas lain.")</script>'; }
                    elseif($pilihguru2!=NULL)
```

```

    { echo'<script language="javascript" onclick="history.go(-1)">window.alert("Maaf, Guru
tersebut sudah mengajar di kelas lain.")</script>'; }
    elseif($cek_guru['guru'] >= 2)
    { echo'<script language="javascript" onclick="history.go(-1)">window.alert("Maaf, guru
tersebut sudah mengajar di kelas '.$nama_kls[NAMAKELAS].' pada jam sebelumnya.")</script>'; }
    elseif($jum_jampel['mapel'] >= $batas_mapel)
    { echo'<script language="javascript">window.alert("Maaf, jam pelajaran untuk mata
pelajaran tersebut melebihi kuota.")</script>'; }
    elseif($GURU=="0")
    { echo'<script language="javascript">window.alert("Guru belum dipilih.")</script>'; }
    elseif($HARI=="0")
    { echo'<script language="javascript">window.alert("Hari belum dipilih.")</script>'; }
    elseif($JAM=="0")
    { echo'<script language="javascript">window.alert("Jam pelajaran belum diisi.")</script>'; }
    elseif($MAPEL=="0")
    { echo'<script language="javascript">window.alert("Pelajaran belum diisi.")</script>'; }
    elseif($KELAS=="0")
    { echo'<script language="javascript">window.alert("Kelas belum dipilih.")</script>'; }
    elseif($SEMESTER=="0")
    { echo'<script language="javascript">window.alert("Semester belum dipilih.")</script>'; }
    else
    {
        $sql="insert          into          jadwalmapel          values
('$IDJM','$HARI','$JAM','$ID_TA','$KELAS','$GURU','$MAPEL')";
        echo("<meta http-equiv='Refresh' content='0; URL=jm_kls.php'>");
        $result = mysql_query($sql);
        if(!$result)
            {echo "Maaf, data gak masuk...";}
    }
}
?>

<link rel="stylesheet" href="styles.css">
<body id="bgform" bgcolor="#FFFF99">
<br />
<div align="center"><font face="TW Cent" size="+1" color="#000000">FORM PENGISIAN
JADWAL PELAJARAN KELAS <? echo "$nama_kls[NAMAKELAS]";?></font></div>
<br />
<form method="post" name="tes">
<table width="556" height="142" border="0" id="table">
<tr>
<td height="26">Pelajaran</td>
<td><div align="center"></div></td>
<td><select name="pel" id="pel" onChange="
var kode = this.options[this.selectedIndex].value;
var f = document.tes;
q = 'pel=' + kode + '&IDKELAS=' + <?=$KELAS;?> + '&IDTAHUNAJARAN=' +
<?=$ID_TA;?> ;
location='jm_kls.php?' + q; ">

```



```

<option value="0" selected>-- Pilih Pelajaran --</option>
<?
    $query = mysql_query("select * from mata_pelajaran");
    $i=1;
    while ($row = mysql_fetch_row($query))
    {
        ?>
        <option value="<?=$row[0]?>"<? if($getmapel==$row[0]){?> selected="selected"<? }?>>?
echo $row[1]; ?></option>
        <?
    }
    ?>
</select></td>
</tr>
<tr>
<td height="26">Guru</td>
<td><div align="center">:</div></td>
<td><select name="guru" id="guru">
    <option value="0" selected>-- Pilih Guru --</option>
    <?
        $cek_jadwal=mysql_num_rows(mysql_query("select * from jadwalmapel
where         IDKELAS='$KELAS'         and         IDTAHUNAJARAN='$ID_TA'         and
IDMATAPELAJARAN='$getmapel'"));
        if($cek_jadwal==0)
        {
            $guru = mysql_query("select NIP AS id,NAMAGURU AS guru
from guru");
        }
        else
        {
            $guru = mysql_query("select distinct jm.NIP AS
id,g.NAMAGURU AS guru from guru gjadwalmapel jm where jm.NIP=g.NIP and
jm.IDMATAPELAJARAN='$getmapel' and jm.IDKELAS='$KELAS' and
IDTAHUNAJARAN='$ID_TA'");
        }
        $i=1;
        while ($row = mysql_fetch_row($guru))
        {
            if($i==1)$guru1=$row[0];
            echo"<option value="."$row[0].">".$row[1]."</option>\n";
            $i++;
        }
        ?>
    </select></td>
</tr>
<tr>
<td width="205" height="26">Hari</td>
<td width="11"><div align="center">:</div></td>
<td width="422"><select name="hari" id="hari">
    <option selected="selected">Senin</option>
    <option>Selasa</option>

```

```

<option>Rabu</option>
<option>Kamis</option>
<option>Jumat</option>
<option>Sabtu</option>
</select></td>
</tr>
<tr>
<td height="26">Jam</td>
<td><div align="center">:</div></td>
<td><label>
<select name="jam" id="jam">
<option value="0">-- Pilih Jam --</option>
<?
    $query = mysql_query("select * from jam");
    $i=1;
    while ($row = mysql_fetch_row($query))
    {
        if($i==1)$jam=$row[0];
        echo"<option value=".$row[0].">".$row[1]."</option>\n";
        $i++;
    }
    ?>
</select>
</label></td>
</tr>
<tr>
<td height="26">Tahun Ajaran </td>
<td><div align="center">:</div></td>
<td><?
    $ta=mysql_query("select * from tahunajaran order by IDTAHUNAJARAN desc");
    $ta_kelas=mysql_fetch_array($ta);
    $TA=$ta_kelas["TAHUN"];
    ?>
<input name="ta" type="text" id="ta" value="<?=$TA?>" readonly="">
</td>
</tr>
<tr>
<td height="26">Semester</td>
<td><div align="center">:</div></td>
<td>
<select name="smt" class="subHeader" id="smt">
<?
    $semester=mysql_query("select
SEMESTER
IDTAHUNAJARAN,
from
tahunajaran
order by
SEMESTER asc");

```

```

                                while($data=mysql_fetch_array($semester)){
                                echo                                "<option
value=" . $data[IDTAHUNAJARAN] . ">" . $data[SEMESTER] . "</option>\n";
                                }
                                ?>

</select>
</span></td>
<td width="1%"><label></label></td>
</tr>
</table>
<br />
<div align="left">
<label>
<input type="submit" name="kirim" value="Simpan" />
</label></div>
</form>
<br />

</body>

```

## 2.15. Form Penilaian

**Nama File** : nilai\_siswa.php

**Fungsi** : untuk memasukkan nilai siswa

```

<?php
session_start();
include ("../konek.php");

if ($_SESSION['login'] == "true")
{
db_connect();

SIDTAHUNAJARAN=$_GET["IDTAHUNAJARAN"];
$NIS=$_GET["NIS"];
$GURU=$_GET["NIP"];
$KELAS=$_GET["IDKELAS"];
$MAPEL=$_GET["IDMATAPELAJARAN"];
$SEMESTER=$_GET["IDSEMESTER"];
//tampilkan tahun ajaran
$tahun=mysql_query("select * from tahunajaran where
IDTAHUNAJARAN=$IDTAHUNAJARAN");
$pilih_ta=mysql_fetch_array($tahun);
$ID_TA=$pilih_ta["IDTAHUNAJARAN"];
//-----tampilkan nama siswa-----
$nama_siswa=mysql_query("select * from siswa where NIS='$NIS'");
$siswa=mysql_fetch_array($nama_siswa);

```

```

//-----tampilkan kelas siswa-----
$cek_kelas=mysql_query("select * from kelas where IDKELAS='$KELAS'");
$skls=mysql_fetch_array($cek_kelas);
//-----tampilkan guru pengajar mata pelajaran-----
$guru=mysql_query("select * from guru where NIP='$GURU'");
$guru1=mysql_fetch_array($guru);
//-----tampilkan mata pelajaran-----
IDMATAPELAJARAN=mysql_query("select * from mata_pelajaran where
$MATAPELAJARAN='$MAPEL'");
$mapel=mysql_fetch_array($pilih_mapel);
//-----semester-----
$lih_sem=$_POST["sem"];
if($stampil=="GASAL")
    {$SEMESTER="1";}
    else
    {$SEMESTER="2";}

//-----
$submit=$_POST[kirim];
//-----
if($submit)
{

    if($lih_sem=="GASAL")
    {$SEMESTER="1";}
    else
    {$SEMESTER="2";}
    $UH1=$_POST["uh1"];
    $UH2=$_POST["uh2"];
    $UH3=$_POST["uh3"];
    $UTS=$_POST["uts"];
    $UAS=$_POST["uas"];

    //-----cek data-----
    /*echo'<script language="javascript">window.alert("$.ID_TA.") </script>';
    echo'<script language="javascript">window.alert("$.NO_INDUK.") </script>';
    echo'<script language="javascript">window.alert("$.GURU.") </script>';
    echo'<script language="javascript">window.alert("$.KELAS.") </script>';
    echo'<script language="javascript">window.alert("$.MAPEL.") </script>';
    echo'<script language="javascript">window.alert("$.SEMESTER.") </script>';*/

    //Validasi
    require ("./siswa/validasi_nilai.php");
    $KET=$ket;

    //-----input ke database-----
    if($_POST[uh1]!="")
    {
        if($UH1 > 100)
        {
            echo'<script language="javascript">window.alert("Input Nilai Tidak boleh
melebihi 100")</script>';

```



```

        if($UH2 > 100)
        {
            echo'<script language="javascript">window.alert("Input Nilai Tidak boleh
melebihi 100")</script>';
            echo("<meta                http-equiv='Refresh'                content='0;
URL=nilai_siswa.php?NIS=$NIS&NIP=$GURU&IDMATAPELAJARAN=$MAPEL&IDKELAS=$
KELAS&IDTAHUNAJARAN=$ID_TA'>");
        }
        else
        {
            $cek_uh2=mysql_query("select * from penilaian where NIS='$NIS' AND
NIP='$GURU' AND IDTAHUNAJARAN='$ID_TA' AND SEMESTER='$SEMESTER'");
            $uh2=mysql_num_rows($cek_uh2);
            if($uh2!=NULL)
            {
                $update=mysql_query("update penilaian set UH2='$UH2' where
NIS='$NIS' AND IDMATAPELAJARAN=$MAPEL' AND IDTAHUNAJARAN=$ID_TA' AND
SEMESTER=$SEMESTER'");
                if (!$update)
                {
                    echo'<script language="javascript">window.alert("Maaf,
Update gagal")</script>';
                    echo("<meta                http-equiv='Refresh'                content='0;
URL=nilai_siswa.php?NIS=$NIS&NIP=$GURU&IDMATAPELAJARAN=$MAPEL&IDKELAS=$
KELAS&IDTAHUNAJARAN=$ID_TA'>");
                }
                else
                {echo("<meta                http-equiv='Refresh'                content='0;
URL=nilai_siswa.php?NIS=$NIS&NIP=$GURU&IDMATAPELAJARAN=$MAPEL&IDKELAS=$
KELAS&IDTAHUNAJARAN=$ID_TA'>");}
            }
            else
            {
                $insert=mysql_query("insert                into                penilaian
values(",", '$SEMESTER', '$ID_TA', '$GURU', '$MAPEL', '$KELAS', '$NIS', ", '$UH2', ", ", ", ")");
                if (!$insert)
                {
                    echo'<script language="javascript">window.alert("Maaf,
Data gagal disimpan")</script>';
                    echo("<meta                http-equiv='Refresh'                content='0;
URL=nilai_siswa.php?NIS=$NIS&NIP=$GURU&IDMATAPELAJARAN=$MAPEL&IDKELAS=$
KELAS&IDTAHUNAJARAN=$ID_TA'>");
                }
                else
                {echo("<meta                http-equiv='Refresh'                content='0;
URL=nilai_siswa.php?NIS=$NIS&NIP=$GURU&IDMATAPELAJARAN=$MAPEL&IDKELAS=$
KELAS&IDTAHUNAJARAN=$ID_TA'>");}
            }
        }
    }
}
elseif($ _POST[uh3]!="")

```

```

        {
            if($UH3 > 100)
            {
                echo'<script language="javascript">window.alert("Input Nilai Tidak boleh
melebihi 100")</script>';
                echo("<meta                http-equiv='Refresh'                content='0;
URL=nilai_siswa.php?NIS=$NIS&NIP=$GURU&IDMATAPELAJARAN=$MAPEL&IDKELAS=$
KELAS&IDTAHUNAJARAN=$ID_TA">");
            }
            else
            {
                $cek_uh3=mysql_query("select * from penilaian where NIS='$NIS' AND
NIP='$GURU' AND IDTAHUNAJARAN=$ID_TA' AND SEMESTER='$SEMESTER'");
                $uh3=mysql_num_rows($cek_uh3);
                if($uh3!=NULL)
                {
                    $update=mysql_query("update penilaian set UH3='$UH3' where
NIS='$NIS' AND IDMATAPELAJARAN=$MAPEL' AND IDTAHUNAJARAN=$ID_TA' AND
SEMESTER='$SEMESTER'");
                    if (!$update)
                    {
                        echo'<script language="javascript">window.alert("Maaf,
Update gagal")</script>';
                        echo("<meta                http-equiv='Refresh'                content='0;
URL=nilai_siswa.php?NIS=$NIS&NIP=$GURU&IDMATAPELAJARAN=$MAPEL&IDKELAS=$
KELAS&IDTAHUNAJARAN=$ID_TA">");
                    }
                    else
                    {echo("<meta                http-equiv='Refresh'                content='0;
URL=nilai_siswa.php?NIS=$NIS&NIP=$GURU&IDMATAPELAJARAN=$MAPEL&IDKELAS=$
KELAS&IDTAHUNAJARAN=$ID_TA">");}
                }
            }
            else
            {
                $insert=mysql_query("insert                into                penilaian
values(",',', '$SEMESTER', '$ID_TA', '$GURU', '$MAPEL', '$KELAS', '$NIS', ',', '$UH3', ',', ',')");
                if (!$insert)
                {
                    echo'<script language="javascript">window.alert("Maaf,
Data gagal disimpan")</script>';
                    echo("<meta                http-equiv='Refresh'                content='0;
URL=nilai_siswa.php?NIS=$NIS&NIP=$GURU&IDMATAPELAJARAN=$MAPEL&IDKELAS=$
KELAS&IDTAHUNAJARAN=$ID_TA">");
                }
                else
                {echo("<meta                http-equiv='Refresh'                content='0;
URL=nilai_siswa.php?NIS=$NIS&NIP=$GURU&IDMATAPELAJARAN=$MAPEL&IDKELAS=$
KELAS&IDTAHUNAJARAN=$ID_TA">");}
            }
        }
    }
}

```

```

elseif($_POST[uts]!="")
{
    if($UTS > 100)
    {
        echo<script language="javascript">window.alert("Input Nilai Tidak boleh
melebihi 100")</script>;
        echo("<meta                http-equiv='Refresh'                content='0;
URL=nilai_siswa.php?NIS=$NIS&NIP=$GURU&IDMATAPELAJARAN=$MAPEL&IDKELAS=$
KELAS&IDTAHUNAJARAN=$ID_TA">");
    }
    else
    {
        $cek_uts=mysql_query("select * from penilaian where NIS='$NIS' AND
NIP='$GURU' AND IDTAHUNAJARAN='$ID_TA' AND SEMESTER='$SEMESTER'");
        $uts=mysql_num_rows($cek_uts);
        if($uts!=NULL)
        {
            $update=mysql_query("update penilaian set UTS='$UTS' where
NIS='$NIS' AND IDMATAPELAJARAN=$MAPEL' AND IDTAHUNAJARAN=$ID_TA' AND
SEMESTER=$SEMESTER'");
            if (!$update)
            {
                echo<script language="javascript">window.alert("Maaf,
Update gagal")</script>;
                echo("<meta                http-equiv='Refresh'                content='0;
URL=nilai_siswa.php?NIS=$NIS&NIP=$GURU&IDMATAPELAJARAN=$MAPEL&IDKELAS=$
KELAS&IDTAHUNAJARAN=$ID_TA">");
            }
            else
            {echo("<meta                http-equiv='Refresh'                content='0;
URL=nilai_siswa.php?NIS=$NIS&NIP=$GURU&IDMATAPELAJARAN=$MAPEL&IDKELAS=$
KELAS&IDTAHUNAJARAN=$ID_TA">");}
        }
    }
    else
    {
        $insert=mysql_query("insert                into                penilaian
values(",",','$SEMESTER','$ID_TA','$GURU','$MAPEL','$KELAS','$NIS',",",",','$UTS',",",",)");
        if (!$insert)
        {
            echo<script language="javascript">window.alert("Maaf,
Data gagal disimpan")</script>;
            echo("<meta                http-equiv='Refresh'                content='0;
URL=nilai_siswa.php?NIS=$NIS&NIP=$GURU&IDMATAPELAJARAN=$MAPEL&IDKELAS=$
KELAS&IDTAHUNAJARAN=$ID_TA">");
        }
        else
        {echo("<meta                http-equiv='Refresh'                content='0;
URL=nilai_siswa.php?NIS=$NIS&NIP=$GURU&IDMATAPELAJARAN=$MAPEL&IDKELAS=$
KELAS&IDTAHUNAJARAN=$ID_TA">");}
    }
}
}

```



```

    }
    elseif($_POST[uas]!="")
    {
        if($UAS > 100)
        {
            echo'<script language="javascript">window.alert("Input Nilai Tidak boleh
melebihi 100")</script>';
            echo("<meta                http-equiv='Refresh'                content='0;
URL=nilai_siswa.php?NIS=$NIS&NIP=$GURU&IDMATAPELAJARAN=$MAPEL&IDKELAS=$
KELAS&IDTAHUNAJARAN=$ID_TA'>");
        }
        else
        {
            $cek_uas=mysql_query("select * from penilaian where NIS='$NIS' AND
NIP='$GURU' AND IDTAHUNAJARAN='$ID_TA' AND SEMESTER='$SEMESTER'");
            $uas=mysql_num_rows($cek_uas);
            if($uas!=NULL)
            {
                $update=mysql_query("update penilaian set UAS='$UAS' where
NIS='$NIS' AND IDMATAPELAJARAN='$MAPEL' AND IDTAHUNAJARAN='$ID_TA' AND
SEMESTER='$SEMESTER'");
                if (!$update)
                {
                    echo'<script language="javascript">window.alert("Maaf,
Update gagal")</script>';
                    echo("<meta                http-equiv='Refresh'                content='0;
URL=nilai_siswa.php?NIS=$NIS&NIP=$GURU&IDMATAPELAJARAN=$MAPEL&IDKELAS=$
KELAS&IDTAHUNAJARAN=$ID_TA'>");
                }
                else
                {echo("<meta                http-equiv='Refresh'                content='0;
URL=nilai_siswa.php?NIS=$NIS&NIP=$GURU&IDMATAPELAJARAN=$MAPEL&IDKELAS=$
KELAS&IDTAHUNAJARAN=$ID_TA'>");}
            }
            else
            {
                $insert=mysql_query("insert                into                nilai_mapel
values(",", '$SEMESTER', '$ID_TA', '$GURU', '$MAPEL', '$KELAS', '$NIS', ", ", ", ", '$UAS', ", ", ")");
                if (!$insert)
                {
                    echo'<script language="javascript">window.alert("Maaf,
Data gagal disimpan")</script>';
                    echo("<meta                http-equiv='Refresh'                content='0;
URL=nilai_siswa.php?NIS=$NIS&NIP=$GURU&IDMATAPELAJARAN=$MAPEL&IDKELAS=$
KELAS&IDTAHUNAJARAN=$ID_TA'>");
                }
                else
                {echo("<meta                http-equiv='Refresh'                content='0;
URL=nilai_siswa.php?NIS=$NIS&NIP=$GURU&IDMATAPELAJARAN=$MAPEL&IDKELAS=$
KELAS&IDTAHUNAJARAN=$ID_TA'>");}
            }
        }
    }
}

```

```

    }
  }
  elseif($_POST[uh1]!=" AND $_POST[uh2]!=" AND $_POST[uh3]!=" AND
$_POST[uts]!=" AND $_POST[uas]!=")
  {
    if($UH1 > 100 || $UH2 > 100 || $UH3 > 100 || $UTS > 100 || $UTS > 100)
    {
      echo<script language="javascript">window.alert("Input Nilai Tidak boleh
melebihi 100")</script>;
      echo("<meta          http-equiv='Refresh'          content='0;
URL=nilai_siswa.php?NIS=$NIS&NIP=$GURU&IDMATAPELAJARAN=$MAPEL&IDKELAS=$
KELAS&IDTAHUNAJARAN=$ID_TA'>");
    }
    else
    {
      $insert=mysql_query("insert          into          penilaian
values(",', '$SEMESTER', '$ID_TA', '$GURU', '$MAPEL', '$KELAS', '$NIS', '$UH1', '$UH2', '$UH3', '$UTS', '$U
AS', ", ", ")");
      if (!$insert)
      {
        echo<script language="javascript">window.alert("Maaf,
Data gagal disimpan")</script>;
        echo("<meta          http-equiv='Refresh'          content='0;
URL=nilai_siswa.php?NIS=$NIS&NIP=$GURU&IDMATAPELAJARAN=$MAPEL&IDKELAS=$
KELAS&IDTAHUNAJARAN=$ID_TA'>");
      }
      else
      {echo("<meta          http-equiv='Refresh'          content='0;
URL=nilai_siswa.php?NIS=$NIS&NIP=$GURU&IDMATAPELAJARAN=$MAPEL&IDKELAS=$
KELAS&IDTAHUNAJARAN=$ID_TA'>");}
    }
  }
  else
  {
    echo<script language="javascript">window.alert("Tidak ada data yang
disimpan..")</script>;
    echo("<meta          http-equiv='Refresh'          content='0;
URL=nilai_siswa.php?NIS=$NIS&NIP=$GURU&IDMATAPELAJARAN=$MAPEL&IDKELAS=$
KELAS&IDTAHUNAJARAN=$ID_TA'>");
  }
}
?>

<link rel="stylesheet" href="styles.css">
<body id="bgform" bgcolor="#0000CC">

<br />
<div align="center"><font color="#CCCCCC" size="+3" face="TW Cent">PENILAIAN SISWA
</font></div>
<br />

```

```

<form method="post">
<table width="685" height="58" border="0" id="table">

<tr>
<td width="147" height="26">Nama Siswa</td>
<td width="8"><div align="center">:</div></td>
<td width="167"><label>
<input name="textfield2" type="text" disabled="disabled" value="<?=$siswa[NAMASISWA]?>"
readonly="">
</label></td>
<td width="148">Semester</td>
<td width="12"><div align="center">:</div> <label></label></td>
<td width="160"><label>
<? include 'semester.php';?>
<input name="sem" type="text" disabled="disabled" id="sem" value="<?=$stampil?>"
readonly="">
</label></td>
</tr>
<tr>
<td height="26">Kelas</td>
<td><div align="center">:</div></td>
<td><label>
<input name="textfield3" type="text" disabled="disabled" value="<?=$kls[NAMAKELAS]?>"
readonly="">
</label></td>
<td>Tahun Ajaran</td>
<td><div align="center">:</div> <label></label></td>
<td><label>
<input name="textfield5" type="text" disabled="disabled" value="<?=$pilih_ta[TAHUN]?>"
readonly="">
</label></td>
</tr>
</table>
<table width="685" border="0" id="table">
<tr>
<td width="147">Guru Pengajar</td>
<td width="9"><div align="center">:</div></td>
<td width="167"><label>
<input name="textfield" type="text" disabled="disabled" value="<?=$guru1[NAMAGURU]?>"
readonly="">
</label></td>
<td width="148">Mata Pelajaran</td>
<td width="11"><div align="center">:</div></td>
<td width="160"><label>
<input
name="textfield6" type="text" disabled="disabled"
value="<?=$mapel[NAMAMATAPELAJARAN]?>" readonly="">
</label></td>
</tr>
</table>
<?

```



```

else
{
    ?>
    <input name="uh" type="text" id="uh1" size="6" disabled="disabled"
value="<?=$uh[UH1]?>">
    <?
}

}
?>
<a href="nilai_remidi.php?IDPENILAIAN=<?=$uh[IDPENILAIAN];?>"></a> </td>
<td align="center">
<?
if($uh[UH2]==0)
{
    ?>
    <input name="uh2" type="text" id="uh2" size="6">
    <?
}
else
{
    if($rmd[RM_UH2]==0)
    {
        ?>
        <input name="uh" type="text" id="uh1" size="6" disabled="disabled"
value="<?=$uh[UH2]?>">
        <?
    }
    elseif($rmd[$RM_UH2]!=0)
    {
        ?>
        <input name="uh" type="text" id="uh1" size="6" disabled="disabled"
value="<?=$uh[UH2]?>">
        <br />
        <input name="uh" type="text" id="uh1" size="6" disabled="disabled"
value="<?=$rmd[RM_UH2]?>">
        <?
    }
    else
    {
        ?>
        <input name="uh" type="text" id="uh1" size="6" disabled="disabled"
value="<?=$uh[UH2]?>">
        <?
    }
}
?>
<a href="nilai_rmd.php?IDPENILAIAN=<?=$uh[IDPENILAIAN];?>"></a> </td>
<td align="center">

```

```

<?
if($uh[UH3]==0)
{
?>
<input name="uh3" type="text" id="uh3" size="6">
<?
}
else
{
    if($rmd[RM_UH3]==0)
    {
        ?>
        <input name="uh" type="text" id="uh1" size="6" disabled="disabled"
value="<?=$uh[UH3]?>">
        <?
    }
    elseif($rmd[$RM_UH3]!=0)
    {
        ?>
        <input name="uh" type="text" id="uh1" size="6" disabled="disabled"
value="<?=$uh[UH3]?>">
        <br />
        <input name="uh" type="text" id="uh1" size="6" disabled="disabled"
value="<?=$rmd[RM_UH3]?>">
        <?
    }
    else
    {
        ?>
        <input name="uh" type="text" id="uh1" size="6" disabled="disabled"
value="<?=$uh[UH3]?>">
        <?
    }
}
?>
<a href="nilai_rmd.php?IDPENILAIAN=<?=$uh[IDPENILAIAN];?>"></a> </td>
<td align="center">
<?
if($uh[UTS]==0)
{
?>
<input name="uts" type="text" id="uts" size="6">
<?
}
else
{
    if($rmd[RM_UTS]==0)
    {
        ?>
        <input name="uh" type="text" id="uh1" size="6" disabled="disabled"

```

```

value="<?=$uh[UTS]?>"
    <?
        }
        elseif($rmd[$RM_UTS]!=0)
        {
            ?>
            <input name="uh" type="text" id="uh1" size="6" disabled="disabled"
value="<?=$uh[UTS]?>"
            <br />
            <input name="uh" type="text" id="uh1" size="6" disabled="disabled"
value="<?=$rmd[RM_UTS]?>"
            <?
                }
                else
                {
                    ?>
                    <input name="uh" type="text" id="uh1" size="6" disabled="disabled"
value="<?=$uh[UTS]?>"
                    <?
                        }
                    }
                ?>
                <a href="nilai_rmd.php?IDPENILAIAN=<?=$uh[IDPENILAIAN];?>"></a> </td>
            <td align="center">
                <?
                    if($uh[UAS]==0)
                    {
                        ?>
                        <input name="uas" type="text" id="uas" size="6">
                        <?
                            }
                            else
                            {
                                if($rmd[RM_UAS]==0)
                                {
                                    ?>
                                    <input name="uh" type="text" id="uh1" size="6" disabled="disabled"
value="<?=$uh[UAS]?>"
                                    <?
                                        }
                                        elseif($rmd[$RM_UAS]!=0)
                                        {
                                            ?>
                                            <input name="uh" type="text" id="uh1" size="6" disabled="disabled"
value="<?=$uh[UAS]?>"
                                            <br />
                                            <input name="uh" type="text" id="uh1" size="6" disabled="disabled"
value="<?=$rmd[RM_UAS]?>"
                                            <?
                                                }
                                            }
                                        }
                                    }
                                }
                            }
                        }
                    }
                }
            }
        }
    }
}

```

```

        else
        {
            ?>
            <input name="uh" type="text" id="uh1" size="6" disabled="disabled"
value="<?=$uh[UAS]?>">
            <?
        }
    }
    ?>
    <a href="nilai_rmd.php?IDPENILAIAN=<?=$uh[IDPENILAIAN];?>"></a> </td>

</tr>
</table>
<br/>
<p>
<div align="left">
<input type="submit" name="kirim" value="Simpan" />
</div>
</form>
<br />
</body>
<?
}
else
{
echo "<script language='javascript'>window.alert('Anda belum Login.')

```

## 2.16. Form Absensi

**Nama File** : absensi.php

**Fungsi** : untuk mengisi absen siswa setiap harinya

```

<?php
session_start();
include ("../konek.php");
if ($_SESSION['login'] == "true")
{

db_connect();

$NIS=$_GET["NIS"];
$KET=$_POST["absen"];
//pilih kelas
$kelas=mysql_query("select IDKELAS AS kelas from detailkelas where NIS='$NIS'");
$ks=mysql_fetch_array($kelas);
$KELAS_SISWA=$ks['kelas'];
//tahun ajaran
$tahun=mysql_query("select * from tahunajaran order by IDTAHUNAJARAN desc");

```



```

$pilih_ta=mysql_fetch_array($tahun);
$ID_TA=$pilih_ta["IDTAHUNAJARAN"];
$tgl = date("Y-m-d");
$SEM=$_POST["semester"];
if($SEM=="GASAL")
    {$SEMESTER="1";}
    else
    {$SEMESTER="2";}
$simpan=$_POST[simpan];

if($simpan)
{
    if($KET=="0")
    {
        echo("<script language='javascript'>alert('Isi Keterangan!!')</script>");
        echo("<meta http-equiv='Refresh' content='0; URL=absensi.php?NIS=$NIS'>");
    }
    else
    {
        $kirim=mysql_query("insert into absensi values
(',$NIS','$KELAS_SISWA','$ID_TA','$tgl','$KET')");
        if(!$kirim)
        {
            echo("<script language='javascript'>alert('Data gagal
disimpan!!')</script>");
            echo("<meta http-equiv='Refresh' content='0;
URL=absensi.php?NIS=$NIS'>");
        }
        else
        {
            echo("<script language='javascript'>alert('Data telah
disimpan!!')</script>");
            echo("<meta http-equiv='Refresh' content='0;
URL=absensi.php?NIS=$NIS'>");
        }
    }
}

?>

<link rel="stylesheet" href="styles.css">
<body id="bgform" bgcolor="#0000CC">
<br />
<div align="center"><font face="TW Cent" size="+3" color="#CCCCCC">Form Absensi
Siswa</font></div>
<br />
<form method="post">
<table width="459" height="51" border="0">
<tr>

```

```

<td width="189" bgcolor="#FFFF99" align="center">Nama Siswa</td>
<td width="139" bgcolor="#FFFF99" align="center">Keterangan</td>
</tr>
<tr>
  <?
    $absensi=mysql_query("select * from siswa where NIS='$NIS'");
    $abs=mysqli_fetch_array($absensi);
  ?>

  <td align="center" bgcolor="#FFFFFF"><?=$abs[NAMASISWA]?></td>
  <td align="center" bgcolor="#FFFFFF">
    <label>
      <select name="absen" id="absen">
        <option value="0"--Keterangan--</option>
          <option value="H">Hadir</option>
        <option value="S">Sakit</option>
        <option value="I">Ijin</option>
        <option value="A">Alpha</option>
      </select>
    </label> </td>
</tr>
</table>
<br />
<div align="left">
<input name="simpan" type="submit" id="simpan" value="Simpan" />
</div>
</form>
<br />
</body>
<?
}
else
{
echo "<script language='javascript'>window.alert('Anda belum Login.')

```

## 2.17. Form Pembagian Kelas

Nama File : pembagian\_kelas.php

Fungsi : untuk menentukan kelas siswa baru

```

<?
  //session_start();
  include "../konek.php";

  db_connect();
  $idkls=$_GET['idkls'];
  $thun1=$_REQUEST[thn];
  $ta=mysqli_fetch_array(mysqli_query("select * from tahunajaran order by IDTAHUNAJARAN
  desc"));

```

```

$TA=$ta["TAHUN"];
$ID_TA=$ta["IDTAHUNAJARAN"];

if(isset($idkls)){
    $sql_kapasitas=mysql_fetch_array(mysql_query("select * from kelas where IDKELAS='$idkls'"));
    $sql_terisi=mysql_fetch_array(mysql_query("select count(*) as isi from detailkelas where
IDKELAS='$idkls'"));
}
if(isset($_POST["Simpan"])){

    $ary_nis=$_POST["nis"];
    $thn=$_POST["TAHUN"];
    $IDKELAS=$_POST["namakelas"];
    $kapasitas = $_POST["textfield"];
    $STATUS = $_POST["STATUS"];

    $jmlh_siswa = mysql_fetch_array(mysql_query("select count(*) as jmlh_siswa
from detailkelas where
IDKELAS='$IDKELAS' and IDTAHUNAJARAN='$thn'"));

    if($jmlh_siswa[jmlh_siswa] >= $kapasitas)
    {
        echo"<script language='javascript'>window.alert('kelas sudah penuh'); </script>";
        echo("<meta http-equiv='Refresh' content='0; URL=pembagian_kelas.php '>");
    }
    else
    {
        //insert into dataase
        foreach($ary_nis as $idx=>$isi){
            $jmlh_siswa = mysql_fetch_array(mysql_query("select count(*) as jmlh_siswa
from detailkelas
where IDKELAS='$IDKELAS' and IDTAHUNAJARAN='$thn'"));
            if($jmlh_siswa[jmlh_siswa] >= $kapasitas)
            {
                echo"<script language='javascript'>window.alert('kelas sudah penuh'); </script>";
                echo("<meta http-equiv='Refresh' content='0; URL=pembagian_kelas.php '>");
                break;
            }else{
                $sql=mysql_query("insert into
detailkelas(IDDETAILKELAS,IDTAHUNAJARAN,NIS,IDKELAS,STATUS)values(',$ID_TA','$isi'
,$IDKELAS','$STATUS)");
            }
        }
        echo"<script language='javascript'>window.alert('trima '$IDKELAS . $thn. '); </script>";
        if($simpan=="Submit"){
            echo"<script language='javascript'>window.alert('dalam '$idkelas. '); </script>";
            //echo("<meta http-equiv='Refresh' content='0; URL=coba.php?id=$id_kelas '>");
        }
    }
}

```

```

} //TUTUP IF SIMPAN
?>
<!DOCTYPE html PUBLIC "-//W3C//DTD XHTML 1.0 Transitional//EN"
"http://www.w3.org/TR/xhtml1/DTD/xhtml1-transitional.dtd">
<html xmlns="http://www.w3.org/1999/xhtml" xml:lang="cs">
<head>

<style type="text/css">
<!--
.style5 {color: #000000; font-weight: bold; }
-->
</style>
</head>

<script>
function ubah(obj)
{
if(obj.checked){document.getElementById('terisi').value=eval(document.getElementById('terisi').valu
e+''++1);document.getElementById('kosong').value-=1;}
if(!obj.checked){document.getElementById('kosong').value=eval(document.getElementById('kosong')
.value+''++1);document.getElementById('terisi').value-=1;}
}
</script>
<script type="text/javascript">

function getguru(el)
{
var kode = el.options[el.selectedIndex].value;
var f = document.form1;

q = 'id=' + kode ;
location='pembagian_kelas.php?' + q;
}
</script>

<style type="text/css">
<!--
-->
</style>
<body>
</ul>
</div>
<h2 align="center" class="bgobsah">Input Kelas Siswa </h2>
<div class="obsah">
<form id="form1" name = 'form1' method="post" action="pembagian_kelas.php">
<div align="center">
<tr>
<td width="86%" class="style27 style28">Tahun Ajar <? echo "$TA";?>
</td>

```

```

        </tr>
        <table width="347" border="0">
        <td>Nama Kelas</td>
        <td>:</td>
        <td>
        <label>
        <select          name="namakelas"          id="namakelas"
onchange="window.location='pembagian_kelas.php?idkls='+this.value">
        <option value="">select
        <?

                $IDKELAS=mysql_query("select * from kelas order by IDKELAS asc");

        while($data=mysql_fetch_array($IDKELAS))
        {
                $select="";
                if($data[0]==$idkls){$select="selected=selected";}
                echo "<option value=".$data[0]."$select >".$data[1]."</option>\n"; }

                ?>

        </option>
        </select>
        </label> </td>
</tr>
<tr>
<td>kapasitas</td>
<td>:</td>
<td>
        <? $kelas=mysql_query("select * from kelas where IDKELAS='$id' order by NAMAkelas
asc");
                $data=mysql_fetch_array($kelas);
                $k=$data['KAPASITAS'];?>
        <label>
        <input type="text" name="textfield" value="<?=$sql_kapasitas['KAPASITAS']-
$sql_terisi['isi'];?>" readonly="true"/>
        </label></td>
</tr>
<tr>
<td>Status Kelas</td>
<td>:</td>
<td><select name="STATUS" id="STATUS">
        <option selected="selected">- Pilih -</option>
        <option>1</option>
        <option>2</option>
        <option>3</option>
        </select></td>
</tr>
<tr>

```

```

<td height="30">Siswa</td>
<td><strong>:</strong></td>
<td><label for="label">
  <?
      $bar=mysql_query("select *
                        from siswa
                        order by NAMASISWA asc");
      $arr_siswa = array();

      while($data=mysql_fetch_array($bar))
      {
          $arr_siswa[$data['NIS']] = $data['NAMASISWA'];
      }
      $byk_sw=count($arr_siswa);

      $sw1 = array_slice($arr_siswa, 0, $byk_sw, TRUE);

  >
</label></td>
</tr>
<tr>
<td colspan="3"><table width="345" border="1" align="center" bordercolor="FF6600">
  <tr bgcolor="#FF6600">
    <th width="28" bgcolor="#FFFF99" scope="col">
      <div align="center" class="style5"></div></th>

    <th width="71" bgcolor="#FFFF99" scope="col">
      <div align="center" class="style5">NIS</div></th>

    <th width="224" bgcolor="#FFFF99" scope="col">
      <div align="center" class="style5">Nama</div></th>

    <th width="224" bgcolor="#FFFF99" scope="col">
      <div align="center" class="style5">Jenis Kelamin</div></th>
  </tr>
  <? $sis=mysql_query("select * from siswa where NIS not in(select NIS from detailkelas)
order by NAMASISWA asc ");
      while ($rowSis=mysql_fetch_array($sis)){ $i++;?>
  <tr bgcolor="#CCCCCC">
    <td><label>
      <? $cekbok=$rowSis['NIS'];?>
      <input type="checkbox" name="nis[<?=$i?>]" value="<?=$cekbok?>" />
    </label></td>
    <td><? echo $rowSis['NIS'];?></td>
    <td><? echo $rowSis['NAMASISWA'];?></td>
    <td><? echo $rowSis['JENISKELAMINSISWA'];?></td>
  </tr>
  <? }?>
</table>

```

```

        <label>
        <div align="center">
            <p></p>
        </div></td>
    </tr>
    <tr>
        <td colspan="3"><div align="center">
            <input type="submit" name="Simpan" value="Simpan" />
            <input type="button" name="Batal" value="Batal" onclick="location='bagi_siswal.php'"/>
        </div></td>
    </tr>
</table>
</div>
        <input type="hidden" name="ref" value="kelas_input.php" />
    </form>

</div>
</div>

</body>
</html>

```

## 2.18. Form Rapor Siswa

**Nama File** : rpr.php

**Fungsi** : untuk membuat hasil belajar siswa setiap semester

```

<?php
session_start();
include("../konek.php");
include("../tanggal.php");
db_connect();
if($_SESSION['login'] == "true")

//open_connection();
    //SKDTHN=$_REQUEST["TAHUN"];
    $tahun=$_GET["IDTAHUNAJARAN"];
    $smstr=$_GET["IDTAHUNAJARAN"];
    $NIS=$_GET["NIS"];
    $NIP=$_GET["NIP"];
    $IDKELAS=$_GET["IDKELAS"];
    $IDMATAPELAJARAN=$_GET["IDMATAPELAJARAN"];
    //RRTUH=$_GET["RTUH"];
    //RRTUGAS=$_GET["RTTUGAS"];
    //RNHIS=$_GET["NHIS"];
    //jumlah=$_GET["JUMLAHS"];
    //tampilkan tahun ajaran
    //Rpilih_rtuh=mysql_query("select * from nilai2 where RTUH = 'RRTUH'");
    //Rrtuh=mysql_fetch_array($pilih_rtuh);
    //SKDTHN=$thun["pilih_th"];
    //-----

```

```

    $pilih_sm=mysql_query("select * from tahunajaran where IDTAHUNAJARAN = '$smstr'");
    $smtr=mysql_fetch_array($pilih_sm);
    //$pilih_rttugas=mysql_query("select * from nilai2 where RTTUGAS='$RTTUGAS'");
    //$rttugas=mysql_fetch_array($pilih_rttugas);
    //-----tampilkan nama siswa-----
    $sw=mysql_query("select * from siswa where NIS='$NIS'");
    $siswa=mysql_fetch_array($sw);
    //-----tampilkan kelas siswa-----
    $cek_kelas=mysql_query("select * from kelas where IDKELAS='$IDKELAS'");
    $kls=mysql_fetch_array($cek_kelas);
    //-----tampilkan guru pengajar mata pelajaran-----
    $gr=mysql_query("select * from guru where NIP='$_SESSION[NIP]'");
    $guru1=mysql_fetch_array($gr);
    //-----tampilkan mata pelajaran-----
    $pilih_mapel=mysql_query("select * from jadwalmapel m, mata_pelajaran mp, guru g where
mp.IDMATAPELAJARAN='$IDMATAPELAJARAN'
and m.IDMATAPELAJARAN = mp.IDMATAPELAJARAN and m.NIP=g.NIP and
m.NIP=$_SESSION[NIP]");
    $mapel=mysql_fetch_array($pilih_mapel);
?>
<link rel="stylesheet" href="styles.css">
<style type="text/css">
<!--
.sidebarAll { background: url(images/baru_back.gif);
color: #000000;
padding-left: 5px;
padding-top: 5px;
}
.style4 { font-family: Verdana, Arial, Helvetica, sans-serif;
font-size: 12px;
font-weight: bold;
}
.style5 { background: url(images/baru_back.gif);
color: #000000;
padding-left: 5px;
padding-top: 5px;
font-family: Verdana, Arial, Helvetica, sans-serif;
font-size: 12px;
font-weight: bold;
}
-->
</style>
<body id="bgform">
<br />
<div align="center"><font color="#CCCCCC" size="+3" face="TW Cent">Rapor Siswa
</font></div>
<br />
<form method="post" action="">
<?
    $tahun=$_GET["IDTAHUNAJARAN"];
    $smstr=$_GET["IDTAHUNAJARAN"];

```



```

Spilih_th=mysql_query("select * from tahunajaran where IDTAHUNAJARAN = '$tahun");
$thun=mysql_fetch_array($pilih_th);
Spilih_sm=mysql_query("select * from tahunajaran where IDTAHUNAJARAN = '$smstr");
$smtr=mysql_fetch_array($pilih_sm);
//=====
$sw=mysql_query("select * from siswa where NIS='$NIS");
$siswa=mysql_fetch_array($sw);
//=====
$gr=mysql_query("select * from guru where NIP='$_SESSION[NIP]");
$guru1=mysql_fetch_array($gr);
//=====
//$walas=mysql_query("select * from wali_kls where NIP='$_SESSION[NIP]");
//$walas1=mysql_fetch_array($walas);
//=====
Spilih_mapel=mysql_query("select * from jadwalmapel m, mata_pelajaran mp, guru g where
mp.IDMATAPELAJARAN='$IDMATAPELAJARAN'
and m.IDMATAPELAJARAN = mp.IDMATAPELAJARAN and m.NIP=g.NIP and
m.NIP='$_SESSION[NIP]");
$mapel=mysql_fetch_array($pilih_mapel);
//=====
$cek_kelas=mysql_query("select * from kelas where IDKELAS='$IDKELAS");
$klas=mysql_fetch_array($cek_kelas);
?>
<table width="100%" border="0">
<tr>
<th width="50%" scope="col"><table width="100%" height="58" border="0" align="left"
id="table">
<tr>
<td width="146" height="26"><strong>Nomer Induk </strong></td>
<td width="4"><div align="center">:</div></td>
<td width="372"><label>
<input name="textfield2" type="text" value="<?=$siswa['NIS']?>" readonly="true">
<input name="textfield3" type="hidden" value="<?=$siswa['NIS']?>">
</label></td>
</tr>
<tr>
<td width="146" height="26"><strong>Nama Siswa </strong></td>
<td width="4"><div align="center">:</div></td>
<td width="372"><label>
<input name="textfield2" type="text" value="<?=$siswa['NAMASISWA']?>" readonly="true">
<input name="textfield3" type="hidden" value="<?=$siswa['NIS']?>">
</label></td>
</tr>
<tr>
<td height="26"><strong>Kelas</strong></td>
<td><div align="center">:</div></td>
<td><label>
<input name="textfield4" type="text" value="<?=$klas['NAMAKELAS']?>" readonly="true">
<input name="textfield5" type="hidden" value="<?=$klas['IDKELAS']?>">
</label></td>

```

```

</tr>

</table></th>
<th width="50%" scope="col"><table width="100%" height="58" border="0" align="left"
id="table">
  <tr>
    <td width="167" height="26"><strong>Wali Kelas </strong></td>
    <td width="10"><div align="center">:</div></td>
    <td width="352"><label>
      <input name="gr1" type="text" value="<?=$guru1['NAMAGURU']?>" readonly="true">
      <input name="gr2" type="hidden" value="<?=$guru1['NIP']?>">
    </label></td>
  </tr>
  <tr>
    <td height="26"><strong>Tahun Ajaran </strong></td>
    <td><div align="center">:</div></td>
    <td><label>
      <input name="th1" type="text" value="<?=$thun['TAHUN']?>" readonly="true">
      <input name="th2" type="hidden" value="<?=$thun['IDTAHUNAJARAN']?>">
    </label></td>
  </tr>
  <tr>
    <td height="26"><strong>Semester </strong></td>
    <td><div align="center">:</div></td>
    <td><label>
      <input name="smt1" type="text" value="<?=$smtr['SEMESTER']?>" readonly="true">
      <input name="smt2" type="hidden" value="<?=$smtr['IDTAHUNAJARAN']?>">
    </label></td>
  </tr>
</table></th>
</tr>
</table>
<br/>
<table width="100%" border="1">
  <tr bgcolor="#666666">
    <th width="32" scope="col"><span class="sidebarAll style4">No</span></th>
    <th width="325" scope="col"><span class="sidebarAll style4">Mata Pelajaran </span></th>
    <th width="94" scope="col"><span class="sidebarAll style4">SKBM</span></th>
    <th width="332" scope="col"><span class="style5">Nilai</span></th>
    <th width="266" scope="col"><span class="style5">Keterangan</span></th>
  </tr>
  <tr bgcolor="#C0C0C0">
    <?
      // $kelas=$ _POST['kelas'];
      // $mapel=$ _POST['mapel'];
      // $ajaran=$ _POST['ajaran'];
      // $kt=$ _POST['KETERANGAN_IJIN1'];
      $tot=0;
      $rat=0;
      $tahun=$ _GET["IDTAHUNAJARAN"];
      $smtr=$ _GET["IDTAHUNAJARAN"];

```

```

        $nm=mysql_query (" select distinct s.NIS, s.NAMASISWA, d.NIS, d.IDKELAS,
n.NIS, n.IDMATAPELAJARAN, n.NILAI, n.KET, mp.IDMATAPELAJARAN,
mp.NAMAMATAPELAJARAN, mp.SKBM, m.IDMATAPELAJARAN, m.NIP, g.NIP
from siswa s, detailkelas d, penilaian n, mata_pelajaran mp, jadwalmapel m, guru g, tahunajaran t
where m.IDMATAPELAJARAN = mp.IDMATAPELAJARAN
and n.IDMATAPELAJARAN = mp.IDMATAPELAJARAN
and m.NIP = g.NIP
and d.NIS = s.NIS
and d.NIS = n.NIS
and s.NIS = n.NIS
and n.NIS = '$NIS'
and d.IDKELAS = '$IDKELAS'
and d.IDKELAS = m.IDKELAS
and t.IDTAHUNAJARAN = n.IDTAHUNAJARAN
and n.IDTAHUNAJARAN = '$tahun'
and n.IDTAHUNAJARAN = '$smstr'
");

        //$per=mysql_query ("")

        $brs=mysql_num_rows($nm);
        while($b=mysql_fetch_array($nm))
        {$i++;
        ?>
<td width="32" align="center" bgcolor=""><div align="center">
        <font size="2">
        <?=$i ?>
        </font></td>
<td width="325"><div align="center">
        <font size="2">
        <?=$b[NAMAMATAPELAJARAN]?>
        </font> </td>
<td width="94"><div align="center">
        <font size="2">
        <?=$b[SKBM]?>
        </font></td>
<td width="332"><div align="center">
        <font size="2">
        <?=$b[NILAI]?>
        </font></td>
<td width="266"><div align="center">
        <font size="2">
        <?=$b[KET]?>
        </font></td>
</tr>
<? $tot= $tot + $b[NILAI];?>
<? $rat= ($tot) / 4;?>
</table>
<blockquote>
<table width="101%" border="0">

```

```

<tr>
  <th width="26%" scope="col"><div align="left">Jumlah</div></th>
  <th width="2%" scope="col"><div align="left">:</div></th>
  <th width="72%" scope="col"><div align="left">
    <?=$tot?>
  </div> </th>
</tr>
<tr>
  <td><strong>Rata - Rata </strong></td>
  <td><strong>:</strong></td>
  <td><?=$rat?></td>
</tr>
<tr>
  <td><strong> </strong></td>
  <td>&nbsp;</td>
  <td></td>
</tr>
<tr>
  <? $k=1;
  $peringkat=mysql_query("select n.NIS, n.NILAI, s.NAMASISWA from detailkelas
d,penilaian n,siswa s where n.IDTAHUNAJARAN='$tahun' and d.IDKELAS='$IDKELAS' and
d.NIS=n.NIS and s.NIS=d.NIS group by n.NIS order by n.NILAI desc");
  while($surutan=mysql_fetch_array($peringkat) ){
    if($surutan['NIS']==$NIS){
      $surut=$k; }
      $k++;
    }
  ?>
  <td><strong>Peringkat Kelas</strong></td>
  <td><strong>:</strong></td>
  <td><?=$surut;?></td>
</tr>
<tr>
  <? $k=1;
  $peringkat=mysql_query("select n.NIS, n.NILAI, s.NAMASISWA from detailkelas
d,penilaian n,siswa s where n.IDTAHUNAJARAN='$tahun' and d.NIS=n.NIS and s.NIS=d.NIS group
by n.NIS order by n.NILAI desc");
  while($surutan=mysql_fetch_array($peringkat) ){
    if($surutan['NIS']==$NIS){
      $surut=$k; }
      $k++;
    }
  ?>
  <td><strong>Peringkat Sekolah</strong></td>
  <td><strong>:</strong></td>
  <td><?=$surut;?></td>
</tr>
</table>
<p>&nbsp;</p>
<table width="101%" border="0">
  <?

```

```

//$kelas=$ _POST['kelas'];
//$mapel=$ _POST['mapel'];
//$ajaran=$ _POST['ajaran'];
//$kt=$ _POST['KETERANGAN_IJIN1'];
$nama=mysql_query (" select distinct s.NIS, s.NAMASISWA, d.NIS, d.IDKELAS,
ne.NIS, ne.NILAI, k.KELAKUAN, k.KERAJINAN, k.KERAPIAN, k.NIS
from siswa s, detailkelas d, mata_pelajaran mp, jadwalmapel m, guru g, ekskul_siswa ne, kepribadian
k
where m.IDMATAPELAJARAN = mp.IDMATAPELAJARAN
and m.NIP= g.NIP
and d.NIS = s.NIS
and d.NIS = ne.NIS
and s.NIS = ne.NIS
and d.NIS = s.NIS
and d.NIS = k.NIS
and s.NIS = k.NIS
and ne.NIS = '$NIS'
and d.IDKELAS = '$IDKELAS'

");
$ sakit=mysql_query("select count(KET) AS Sakit from absensi where NIS='$NIS'
AND KET='S'");
$det_sakit=mysql_fetch_array($sakit);
$ijin=mysql_query("select count(KET) AS Ijin from absensi where NIS='$NIS' AND
KET='I'");
$det_ijin=mysql_fetch_array($ijin);
$alpha=mysql_query("select count(KET) AS Alpha from absensi where NIS='$NIS' AND
KET='A'");
$det_alpha=mysql_fetch_array($alpha);

$baris=mysql_num_rows($nama);
while($a=mysql_fetch_array($nama))
{
  $i++;
  ?>
<tr>
<th width="26%" scope="col"><div align="left">Nilai Ekstrakurikuler </div></th>
<th width="2%" scope="col"><div align="left">:</div></th>
<th width="72%" scope="col"><div align="left"><?=$a[NILAI]?></div></th>
</tr>
<tr>
<td><strong>Nilai Kepribadian </strong></td>
<td>&nbsp;</td>
<td>&nbsp;</td>
</tr>
<tr>
<td>Kelakuan</td>
<td><strong>:</strong></td>
<td><?=$a[KELAKUAN]?></td>
</tr>

```

```

<tr>
  <td>Kerajinan</td>
  <td><strong>:</strong></td>
  <td><?=$a[KERAJINAN]?></td>
</tr>
<tr>
  <td>Kerapian</td>
  <td><strong>:</strong></td>
  <td><?=$a[KERAPIAN]?></td>
</tr>
<tr>
  <td><strong>Jumlah Kehadiran </strong></td>
  <td>&nbsp;</td>
  <td>&nbsp;</td>
</tr>
<tr>
  <td>Sakit</td>
  <td><strong>:</strong></td>
  <td><?=$det_sakit['Sakit']?> Kali</td>
</tr>
<tr>
  <td>Ijin</td>
  <td><strong>:</strong></td>
  <td><?=$det_ijin['Ijin']?> Kali</td>
</tr>
<tr>
  <td>Alpha</td>
  <td><strong>:</strong></td>
  <td><?=$det_alpha['Alpha']?> Kali</td>
</tr>
<? }?>
</table>

<p align="right">&nbsp;</p>
<p align="right">Surabaya, <?=$now?></p>
<p align="right">&nbsp;</p>
<p align="right"> Wali Murid </p>
<p align="right">(_____)</p>
</blockquote>
<div align="left">
<a href="rapor.php"><input name="Kembali" type="submit" id="Kembali" value="Kembali" /></a>
<input type="submit" name="kirim2" value="Cetak" />
</div></form><br/></body>

```

## 2.19. Form Laporan jadwal

**Nama File** : lap\_jadwal.php

**Fungsi** : untuk mencetak jadwal setiap kelas

```
<?
session_start();
include "../konek.php";
db_connect();
if ($_SESSION['login'] == "true")
{

$dataguru=mysql_fetch_array(mysql_query("select * from guru"));
$GURU=$dataguru['NIP'];
/* echo "<script language='javascript'>window.alert(' NIP $GURU')</script>"; */

$stahun=mysql_query("select * from tahunajaran where IDTAHUNAJARAN = '1' order by
IDTAHUNAJARAN desc");
$pilih_ta=mysql_fetch_array($stahun);
$KODETAHUN=$pilih_ta["IDTAHUNAJARAN"];
$NAMATAHUN=$pilih_ta["TAHUN"];

?>

<!DOCTYPE html PUBLIC "-//W3C//DTD XHTML 1.0 Transitional//EN"
"http://www.w3.org/TR/xhtml1/DTD/xhtml1-transitional.dtd">
<html xmlns="http://www.w3.org/1999/xhtml">
<head>
<meta http-equiv="Content-Type" content="text/html; charset=iso-8859-1" />
<title>Jadwal Tentor PerKelas</title>
<style type="text/css">
<!--
.style3 {
    color: #000000;
    font-weight: bold;
}
.style44 {color: #333333; font-weight: bold; font-family: Geneva, Arial, Helvetica, sans-serif; font-size: 12px; }
.style52 {color: #333333; font-family: Geneva, Arial, Helvetica, sans-serif; font-size: 12px; }
.style53 {
    font-family: Geneva, Arial, Helvetica, sans-serif;
    font-size: 14px;
    color: #FFFFFF;
}
.style56 {color: #FFFFFF; font-weight: bold; font-family: Geneva, Arial, Helvetica, sans-serif; font-size: 14px; }
-->
</style>
</head>
```

```

<body>
<form id="form1" name="form1" method="post" action="">
<br/>
<table width="309" border="0" cellspacing="3" cellpadding="3">
  <tr bgcolor="#666666">
    <td width="153" class="style56">Kelas</td>
    <td width="22"><div align="center">:</div></td>
    <td width="216"><label>
      <select name="carikelas" id="carikelas">
        <option value="0">Pilih Kelas</option>
        <?
          $carikelas = mysql_query("select distinct k.IDKELAS,k.NAMAKELAS
                                   from kelas k,jadwalmapel j
                                   where j.IDKELAS = k.IDKELAS
                                   AND j.IDTAHUNAJARAN='1' order
by k.IDKELAS");
          while ($row = mysql_fetch_array($carikelas))
          {
            <?
              <option          value="<?=$row['IDKELAS']          ?>"<?          echo
$row['NAMAKELAS'];></option>
            <? }>?
          </select>
        </label></td>
      </tr>
      <tr>
        <td colspan="3"><label>
          <div align="center">
            <input name="lihat" type="submit" id="lihat" value="Lihat" />
          </div>
        </label></td>
      </tr>
    </table>
  <br/>
  <? if(isset($_POST['lihat'])){?>
  <table width="100%" border="0" align="left">
    <tr>
      <th scope="col"><table width="100%" border="0">
        <tr>
          <td><div align="center">
            <h2 align="left"><strong>Jadwal </strong></h2>
          </div></td>
        </tr>
        <tr>
          <td><div align="left"><strong>Kelas :
            <span class="style56">
              <?
                $kodekel=$_POST[carikelas];
                $nm=mysql_query("select  NAMAKELAS  from  kelas  where
IDKELAS='$kodekel'");
                $stampilnama=mysql_fetch_array($nm);

```



```

        echo $ampilnama['NAMA KELAS'];
    ?>
        </span></strong>
        </div></td>
    </tr>
    <tr>
    <td>
        <div align="left"><strong>Tahun Ajaran : <span class="style56"><? echo
        $pilih_ta["TAHUN"];?></span></strong></div>
        </td>
    </tr>
</table>
<table width="100%" border="1" align="center" bordercolor="#FFFFFF">
    <tr bgcolor="#666666">
        <td width="155" height="70"><div align="center" class="style3 style53">Jam /
        Hari</div></td>
        <td width="164"><div align="center" class="style56">Senin</div></td>
        <td width="153"><div align="center" class="style56">Selasa</div></td>
        <td width="135"><div align="center" class="style56">Rabu</div></td>
        <td width="135"><div align="center" class="style56">Kamis</div></td>
        <td width="135"><div align="center" class="style56">Jumat</div></td>
        <td width="140"><div align="center" class="style56">Sabtu</div></td>
    </tr>
    <?
    $query = mysql_query("select * from jadwalmapel
                                where
                                IDKELAS='$_POST[carikelas]' and IDTAHUNAJARAN='1'
                                order by IDJAM asc");
    for($a=1;$a<=3;$a++)
    {
    ?>
    <tr>
    <?
    for($b=0;$b<=6;$b++)
    { if($b==0){
    $k="jam";}
    elseif($b==1){
    $k="Senin";}
    elseif($b==2){
    $k="Selasa";}
    elseif($b==3){
    $k="Rabu";}
    elseif($b==4){
    $k="Kamis";}
    elseif($b==5){
    $k="Jumat";}
    else{
    $k="Sabtu";}
    ?>
    </td>

```

```

        <?
                $namamapel                =                mysql_fetch_array(mysql_query("select
m.NAMAMATAPELAJARAN
from jadwalmapel j, mata_pelajaran m
where j.IDKELAS='$_POST[carikelas]'
and j.IDTAHUNAJARAN='1'
and j.HARI='$k'
and j.IDJAM='$a'
and j.IDMATAPELAJARAN=m.IDMATAPELAJARAN"));
                $namaguru = mysql_fetch_array(mysql_query("select p.NAMAGURU
from jadwalmapel j, guru p
where j.IDKELAS='$_POST[carikelas]'
and j.IDTAHUNAJARAN='1'
and j.IDJAM='$a'
and j.HARI='$k'
and j.NIP=p.NIP"));
/* echo "<script language='javascript'>window.alert('nilai b $b a $a kelas $_POST[carikelas]
')</script>";
echo                "<script                language='javascript'>window.alert('nama                guru
$namaguru[NAMA_GURU]')</script>";
*/
                if($b==0)
                {
IDJAM='$a'");
                $jam=mysql_fetch_row(mysql_query("select JAMKE from jam where
                echo                $jam[0];}else                {echo
$namamapel['NAMAMATAPELAJARAN']."<p></p>".$namaguru['NAMAGURU'];
                }
                /*if($namaguru['NAMA_GURU']==""                &&
$namamapel['MATA_PELAJARAN']==""
                { echo "";
                }
                elseif($b==0){
                $jam=mysql_fetch_row(mysql_query("select JAM_KE from jam where
ID_JAM='$a'"));
                echo                $jam[0];}else                {echo
$namamapel['MATA_PELAJARAN']."<p></p>".$namaguru['NAMA_GURU'];
                }
                */
                ?>
        </td>
        <? }?>
    </tr>
        <? }?>
</table></th>
</tr>
</table>
<? }//end of if(cari)?>
</form>
</body>

```

```

</html>
<?
}
else
{
echo "<script language='javascript'>window.alert('Anda belum Login.*)</script>";
echo '<meta http-equiv="Refresh" content="0; URL=index.php">;';
}
?>

```

## 2.20. Grafik Nilai

**Nama File** : graf\_nilks.php

**Fungsi** : untuk menampilkan grafik nilai

```

<?php
//We've included ../Includes/FusionCharts.php, which contains functions
//to help us easily embed the charts.
include("../Includes/FusionCharts.php");
include "../../konek.php";
db_connect();

?>
<form action="" method="post">
<?

/* $insertTahun=$_SESSION['insertTahun'];
//$snow = date("Y");
$aktif=$_SESSION['aktif'];
$insertTahun1=$_SESSION['insertTahun1'];
$semester=$_SESSION['semester']; */
//$kelas=$_GET['kelas1'];
$thn1=$_GET['tahun'];
/* $getldt=$_GET['tahun'];
if($getSem=='1'){ $t1=$getldt; }else{ $t1=$getldt-1; } */
//$mapel=mysql_query("select * from mapel where JENJANG='0'");
$Sid=$_GET['id'];

//$text="<set name=". $Sid. " value=". $Sid. " color='F6BD0F' />";
$text = "<graph caption='Rata - rata nilai' xAxisName='kelas' yAxisName='nilai' decimalPrecision='0'
formatNumberScale='0'>";
$asl="SELECT k.IDKELAS, k.NAMAKELAS
FROM kelas k
WHERE k.IDKELAS
IN (

SELECT IDKELAS
FROM penilaian
WHERE IDMATAPELAJARAN = '$Sid'
AND IDTAHUNAJARAN = '$thn1'
)";

```

```

$kelas=mysql_query($asl);

while($rowK=mysql_fetch_array($kelas))
{

$rata=mysql_fetch_row(mysql_query("select AVG(n.NILAI), n.IDKELAS, n.IDTAHUNAJARAN
from penilaian n, detailkelas d where n.IDMATAPELAJARAN='$id' and
n.IDTAHUNAJARAN='$thn1' and d.IDKELAS = n.IDKELAS and d.NIS = n.NIS and
n.IDKELAS=$rowK[IDKELAS]' group by n.IDKELAS"));
//echo "kelas =".$rowK[NAMA_KELAS]."nilai =".$rata[0]."mapel=".$st1;
$text.="<set name='".$rowK[NAMAKELAS]."' value='".$rata[0]."' color='AFD8F8' />";
}$text .= "</graph>";

?>

</form>
</HTML>
</HEAD>
  <TITLE>
  Grafik
  </TITLE>
  <?php
  //You need to include the following JS file, if you intend to embed the chart using JavaScript.
  //Embedding using JavaScripts avoids the "Click to Activate..." issue in Internet Explorer
  //When you make your own charts, make sure that the path to this JS file is correct. Else, you
  //would get JavaScript errors.
  ?>
  <SCRIPT LANGUAGE="Javascript" SRC="../../FusionCharts/FusionCharts.js"></SCRIPT>
  <style type="text/css">
  <!--
  body {
    font-family: Arial, Helvetica, sans-serif;
    font-size: 12px;
  }
  .style5 {font-size: 9px}
  -->
  </style>
</HEAD>
<BODY>

<CENTER><?
$mapel=mysql_query("SELECT *
FROM mata_pelajaran
WHERE IDMATAPELAJARAN
IN (

SELECT IDMATAPELAJARAN
FROM penilaian
WHERE IDMATAPELAJARAN = '$id' ");

```

```
while($j=mysql_fetch_array($mapel)){
?>
<h2>GRAFIK NILAI MATA PELAJARAN <?=$j[NAMAMATAPELAJARAN]?></h2>

<p>
<?php

    //This page demonstrates the ease of generating charts using FusionCharts.
    //For this chart, we've used a pre-defined Data.xml (contained in /Data/ folder)
    //Ideally, you would NOT use a physical data file. Instead you'll have
    //your own PHP scripts virtually relay the XML data document. Such examples are also present.
    //For a head-start, we've kept this example very simple.

    }
    //Create the chart - Column 3D Chart with data from Data/Data.xml
    if($_GET['id']!=""){ echo renderChart("../FusionCharts/FCF_Column3D.swf", "", $text,
"myFirst", 550, 300);}
?>
</p>
<p align="left">&nbsp;</p>
</CENTER>
</BODY>
</HTML>
```

**LAMPIRAN III**  
**DOKUMEN PENDUKUNG**

**3.1 Rapor**

13

Nama Sekolah : ..... Kelas : .....

Alamat : ..... Catur Wulan ke : .....

..... Tahun Pelajaran : .....

Nama Siswa/Nomor Induk : .....

| NO. | Mata Pelajaran                           | Nilai |       | Nilai Rata-rata Kelas |       |
|-----|------------------------------------------|-------|-------|-----------------------|-------|
|     |                                          | Angka | Huruf | Angka                 | Huruf |
| 1.  | Pendidikan Agama                         |       |       |                       |       |
| 2.  | Pendidikan Pancasila dan Kewarganegaraan |       |       |                       |       |
| 3.  | Bahasa Indonesia                         |       |       |                       |       |
| 4.  | Matematika                               |       |       |                       |       |
| 5.  | Ilmu Pengetahuan Alam ( IPA )            |       |       |                       |       |
| 6.  | Ilmu Pengetahuan Sosial ( IPS )          |       |       |                       |       |
| 7.  | Kerajinan Tangan dan Kesenian            |       |       |                       |       |
| 8.  | Pendidikan Jasmani dan Kesehatan         |       |       |                       |       |
| 9.  | Bahasa Inggris                           |       |       |                       |       |
| 10. | Muatan Lokal                             |       |       |                       |       |
|     | a. ....                                  |       |       |                       |       |
|     | b. ....                                  |       |       |                       |       |
|     | c. ....                                  |       |       |                       |       |
| 11. | Jumlah                                   |       |       |                       |       |

Peringkat Kelas ke : ..... dari ..... siswa

| Kegiatan Ekstrakurikuler dan Kepribadian |               | Nilai |
|------------------------------------------|---------------|-------|
| Kegiatan Ekstrakurikuler                 | 1. ....       |       |
|                                          | 2. ....       |       |
|                                          | 3. ....       |       |
| Kepribadian                              | 1. Keikhlasan |       |
|                                          | 2. Kerajinan  |       |
|                                          | 3. Kerapian   |       |

|                |                     |            |
|----------------|---------------------|------------|
| Ketidakhadiran | 1. Sakit            | ..... hari |
|                | 2. Izin             | ..... hari |
|                | 3. Tanpa Keterangan | ..... hari |

Catatan untuk diperhatikan Orang Tua / Wali :

Diberikan di : .....  
Tenggol : ..... Wali Kelas,

Mengetahui :  
Orang Tua/Wali,

( ..... ) ( ..... )  
NEP.

**Gambar Lampiran 3.1 Dokumen Rapor**

