

ISSN-0976-0245 (Print) • ISSN-0976-5506 (Electronic)

Volume 11

Number 9

September 2020



Indian Journal of Public Health Research & Development

An International Journal

Website:

www.ijphrd.com

Indian Journal of Public Health Research & Development

EXECUTIVE EDITOR

Vidya Surwade

Associate Professor, Dr Baba Saheb Ambedkar, Medical College & Hospital, Rohinee, Delhi

INTERNATIONAL EDITORIAL ADVISORY BOARD

1. **Dr. Abdul Rashid Khan** B. Md Jagar Din, (*Associate Professor*)
Department of Public Health Medicine, Penang Medical College, Penang, Malaysia
2. **Dr. V Kumar** (*Consulting Physician*)
Mount View Hospital, Las Vegas, USA
3. **Basheer A. Al-Sum,**
Botany and Microbiology Deptt, College of Science, King Saud University,
Riyadh, Saudi Arabia
4. **Dr. Ch Vijay Kumar** (*Associate Professor*)
Public Health and Community Medicine, University of Buraimi, Oman
5. **Dr. VMC Ramaswamy** (*Senior Lecturer*)
Department of Pathology, International Medical University, Bukit Jalil, Kuala Lumpur
6. **Kartavya J. Vyas** (*Clinical Researcher*)
Department of Deployment Health Research,
Naval Health Research Center, San Diego, CA (USA)
7. **Prof. PK Pokharel** (*Community Medicine*)
BP Koirala Institute of Health Sciences, Nepal

NATIONAL SCIENTIFIC COMMITTEE

1. **Dr. Anju D Ade** (Professor)
Community Medicine Department, SVIMS, Sri Padamavati Medical College, Tirupati,
Andhra Pradesh.
2. **Dr. E. Venkata Rao** (*Associate Professor*) Community Medicine,
Institute of Medical Sciences & SUM Hospital, Bhubaneswar, Orissa.
3. **Dr. Amit K. Singh** (*Associate Professor*) Community Medicine,
VCSG Govt. Medical College, Srinagar – Garhwal, Uttarakhand
4. **Dr. R G Viveki** (*Associate Professor*) Community Medicine,
Belgaum Institute of Medical Sciences, Belgaum, Karnataka
5. **Dr. Santosh Kumar Mulage** (*Assistant Professor*)
Anatomy, Raichur Institute of Medical Sciences Raichur(RIMS), Karnataka
6. **Dr. Gouri Ku. Padhy** (*Associate Professor*) Community and Family
Medicine, All India Institute of Medical Sciences, Raipur
7. **Dr. Ritu Goyal** (*Associate Professor*)
Anaesthesia, Sarswathi Institute of Medical Sciences, Panchsheel Nagar
8. **Dr. Anand Kalaskar** (*Associate Professor*)
Microbiology, Prathima Institute of Medical Sciences, AP
9. **Dr. Md. Amirul Hassan** (*Associate Professor*)
Community Medicine, Government Medical College, Ambedkar Nagar, UP
10. **Dr. N. Girish** (*Associate Professor*) Microbiology, VIMS&RC, Bangalore
11. **Dr. BR Hungund** (*Associate Professor*) Pathology, JNMC, Belgaum.
12. **Dr Sartaj Ahmad**, PhD Medical Sociology, *Associate Professor*,
Swami Vivekananda Subharti University Meerut UP India
13. **Dr Sumeeta Soni** (*Associate Professor*)
Microbiology Department, B.J. Medical College, Ahmedabad, Gujarat, India

NATIONAL EDITORIAL ADVISORY BOARD

1. **Prof. Sushanta Kumar Mishra** (Community Medicine)
GSL Medical College – Rajahmundry, Karnataka
2. **Prof. D.K. Srivastava** (*Medical Biochemistry*)
Jamia Hamdard Medical College, New Delhi
3. **Prof. M Sriharibabu** (*General Medicine*) GSL Medical College, Rajahmundry,
Andhra Pradesh
4. **Prof. Pankaj Datta** (*Principal & Prosthodontist*)
Indraprastha Dental College, Ghaziabad

NATIONAL EDITORIAL ADVISORY BOARD

5. **Prof. Samarendra Mahapatro** (*Pediatrician*)
Hi-Tech Medical College, Bhubaneswar, Orissa
6. **Dr. Abhiruchi Galhotra** (*Additional Professor*) Community and Family
Medicine, All India Institute of Medical Sciences, Raipur
7. **Prof. Deepti Pruthvi** (*Pathologist*) SS Institute of Medical Sciences &
Research Center, Davangere, Karnataka
8. **Prof. G S Meena** (*Director Professor*)
Maulana Azad Medical College, New Delhi
9. **Prof. Pradeep Khanna** (*Community Medicine*)
Post Graduate Institute of Medical Sciences, Rohtak, Haryana
10. **Dr. Sunil Mehra** (*Paediatrician & Executive Director*)
MAMTA Health Institute of Mother & Child, New Delhi
11. **Dr Shailendra Handu**, *Associate Professor*, Phrma, DM (Pharma, PGI
Chandigarh)
12. **Dr. A.C. Dhariwal**: *Directorate* of National Vector Borne Disease
Control Programme, Dte. DGHS, Ministry of Health Services, Govt. of
India, Delhi

Print-ISSN: 0976-0245-**Electronic-ISSN:** 0976-5506, **Frequency:** Quarterly
(Four issues per volume)

Indian Journal of Public Health Research & Development is a double blind peer reviewed international journal. It deals with all aspects of Public Health including Community Medicine, Public Health, Epidemiology, Occupational Health, Environmental Hazards, Clinical Research, and Public Health Laws and covers all medical specialties concerned with research and development for the masses. The journal strongly encourages reports of research carried out within Indian continent and South East Asia.

The journal has been assigned International Standards Serial Number (ISSN) and is indexed with Index Copernicus (Poland). It is also brought to notice that the journal is being covered by many international databases. The journal is covered by EBSCO (USA), Embase, EMCare. The journal is now part of DST, CSIR, and UGC consortia.

Website : www.ijphrd.com

©All right reserved. The views and opinions expressed are of the authors and not of the Indian Journal of Public Health Research & Development. The journal does not guarantee directly or indirectly the quality or efficacy of any product or service featured in the advertisement in the journal, which are purely commercial.

Editor

Dr. R.K. Sharma
Institute of Medico-legal Publications
Logix Office Tower, Unit No. 1704, Logix City Centre Mall,
Sector- 32, Noida - 201 301 (Uttar Pradesh)

Printed, published and owned by

Dr. R.K. Sharma
Institute of Medico-legal Publications
Logix Office Tower, Unit No. 1704, Logix City Centre Mall,
Sector- 32, Noida - 201 301 (Uttar Pradesh)

Published at

Institute of Medico-legal Publications
Logix Office Tower, Unit No. 1704, Logix City Centre Mall,
Sector- 32, Noida - 201 301 (Uttar Pradesh)



Indian Journal of Public Health Research & Development

www.ijphrd.com

Contents

Volume 11, Number 09

September 2020

1. Dietary Habits and Drug Pattern Associated with Type 2 Diabetes Mellitus among Urban Population of Eluru City: A Cross-Sectional Study..... 1
Chandrasekhar Vallepalli, K Chandra Sekhar, Ratna Balaraju, U Vijaya Kumar, Ch Rama Mohan, P G Deotale
2. Snoring and Sleep Apnoea as Risk Factors for Type 2 Diabetes Mellitus: A Case Control Study among the Patients attending a Tertiary Care Hospital in North Karnataka 7
Dattatraya D Bant, Raghavendra D
3. Geriatric Depression: A Comparative Study between the Elder Population at Old Age Home and in their Own Home..... 13
Dattatraya D Bant, Raghavendra D
4. The burden, social and economic consequences of Childhood Pneumonia in North Karnataka- A cross-sectional study 18
Dattatraya D Bant, Tewe U Kapfo
5. A cross-sectional Study to Assess the Quality of Life of HIV Infected Individuals Attending ART Centre, KIMS Hubli 24
Dattatraya D Bant, Shiv Kumar
6. Factors Influencing Women’s Decision-Making Authority and Autonomy in Rural Rajasthan 30
Goutam Sadhu, Arindam Das, Hemanta Kumar Mishra
7. Coping Strategies in Menopause Women: A Review..... 37
Jayashri.G. Itti, Deelip. S. Natekar
8. Diagnostic Considerations in Breast Disorders and Secondary Bacterial Infection 40
K.Vivekananda Subramanianathan, Rajasekaran.S,D.Euvalingam,E.Prabhakar Reddy
9. Knowledge, Anxiety level and Perceptions on Prevention Protocol of COVID19 among Medical and Dental Graduates 46
Mahima Sophia M, Manavalan Madhana Madhubala, Dakshine Suthakaran, Monica Diana S, Maghizh Jemima M
10. Gingival Biotype- It’s Significance in Dentistry..... 53
Marjita Sarma, Nina Shenoy

II

11. A Study to Find Out the Association of Vitamin D Levels with Leiomyoma Uterus 59
Mihir Kumar Sarkar, Arindam Halder, Sudipta Chowdhury
12. Prevalence of Nomophobia and Effectiveness of Planned Teaching Program on Prevention and Management of Nomophobia among Undergraduate Students 64
Namita Batra Guin, Shreya Sharma, Sangeeta Yadav, Deepanshi Patel, Sana Khatoon, Saumya, Savita
13. Food Insecurity and It's Impact on the Dietary Behaviour and Health 70
Nidhi Chauhan, Pratibha Singh
14. A Cross Sectional Study on Assessment of Stress among Auto- rickshaw Drivers in Urban Areas of Raichur..... 74
Palle Satya Reddy, Sujatha N, Bhaskar Kurre
15. Impact of COVID 19 on Health Care Personnel 79
Pinky Devi Phougeishangbam, Prempati Mayanglambam
16. Importance of Yoga during Adolescence Period 84
Renukaraj Y. Nagammanavar, Deelip. S. Natekar
17. Pattern of Feeding Practiced by Mothers of Infants Attending Immunisation OPD in a Tertiary Care Centre: A Hospital based Cross-Sectional Study 89
Sambodana Mohanty, Tapas Ranjan Behera
18. Study of Epidemiological Factors Affecting Patients of Hypertension Attending Urban Health Training Centre of Community Medicine of Tertiary Care Hospital, Maharashtra 96
Suchita Narayan Kawale, Manjusha A.Shinde, Prashant Shinde
19. A Cross-Sectional Study of Knowledge about First Aid in Undergraduate Medical Students of Maharashtra..... 102
Suchita Narayan Kawale, Manjusha A.Shinde, Prashant Shinde
20. Quality of Life and Sexual Dysfunction among Patients of Alcohol Dependence Syndrome 107
Abu Raihan Akhtar, Supartha Barua, Paramita Ray, Asim Kumar Mallick
21. Health Status of Assam: A District Level Analysis 114
Ajjur Rahman
22. Regional Differential in Diet Diversity Consumption and its Association with Adult Nutrition Status in Urban Areas..... 122
Baldev Singh Kulaste, Bal Govind Chauhan
23. Identification and Removal of Mosquito Breeding Sites Using Whatsapp and Google Maps Replacing Gis in Meerut Cantonment..... 128
HM Kasi Viswanath, Dennis Abraham, Vijaya Kumar Uthakalla
24. Innovative “RK Walker”: Transdisciplinary Multiphasic Observational Experimental Trial..... 133
Rima Jani, Priyanshu Rathod, Kartik Kothari

25. Comparison of Median Urinary Iodine Concentration as an Indicator of Iodine Status among Pregnant and Altered Thyroid Function Women - A Pilot Study 142
Syeda Farha S, Anish Behl, Vijayalaxmi Davalangi, Asna Urooj
26. Mode of Teaching in Anatomy- Perception of 1st Year Medical Undergraduates..... 150
Vijisha Phalgunan, Mahima Sophia, Baskaran.S
27. Effect of Interferential therapy along with McKenzie Extension Bias Exercises on Pain, Disability and Spinal Extensors Muscles Strength among the Patients with Chronic Low Back Pain 155
Anshika Singh, Sumit Raghav
28. Responding to “Covid-19”Pandemic: Quality Management and Preventive Strategies of a Hospital.. 161
Amitesh, Sarita, A. Bharti, S. Gopal
29. Comparison of Outcome of Closed and Open Drainage of Breast Abscess 168
Rajasekaran.S, K.Vivekananda Subramanianathan, D.Euvalingam
30. Convenience Food : An Emerging Trend in India 173
Silky Verma, Gurjeet Kaur Chawla
31. Effectiveness of Stroke Awareness Programme for Accredited Social Health Activists and Auxiliary Nurse Midwives at Ramanagara District of Karnataka State 177
Sreedhara KC, Jayanth Kumar K, Gautham M Sukumar
32. Effects of Therapeutic Weight Loss Exercises on Obese Individuals with Genu Valgum Deformity ... 184
K.Vijayakumar, D.Dineshkumar
33. A Study on Substance Abuse among Male Construction Workers in Tamil Nadu, India..... 190
Vignesh K.S, Abarajitha. A
34. Serum Angiopoietin-1 & Angiopoietin-2 as Serum Biomarkers for Ectopic Pregnancy and Missed Miscarriage 196
Najah Shaker Yassen, Hiyam Jasim Mohammed
35. Maintaining Physical Activity of Elderly through Local Wisdom to Improve Quality of Life of Elderly in Yogyakarta, Indonesia..... 202
Nunuk Sri Purwanti, Nyoman Kertia, Wisjnu Martani, Sri Werdati
36. Assessment of Food Security Status and the Determinants of Food Security in Selected Households from Coastal Area of Noakhali, Bangladesh..... 210
Alam, Mohammad Rahanur, Hossain, Md. Shahadat, Chowdhury, Pinaki, Siddiquee Abid Hasan, Alam, Md. Bashir, Ullah, Md. Sharif, Reza, Somp
37. The Comparison between the Effectiveness of Laughter Therapy and Progressive Muscle Relaxation Therapy towards Insomnia in Elderly Community at St. Yoseph Kediri Nursing Home ... 218
Desi Natalia Trijayanti Idris, Kili Astarani, Srinalesti Mahanani
38. Percentage of Niesseria Gonorrhoea among Symptomatic Women Attending Infertility Clinic of Baghdad Teaching Hospital 226
Rehab Abdulqaderkareem, Hayder B. Al-Shamma'a

IV

39. The Correlation between Thyroid Function Status and Bone Mineral Density among Postmenopausal Women 234
Thura Mahmud Ali, Fadia J. Al-Izzi ; Figure 3.2: Distribution of study patients by duration of menopause
40. The Effect of Soy Milk and Boiled Peas to Waist Circumference in Postmenopausal Women..... 241
Fitriani Yudhi Hastuti, Budiyantri Wiboworini, Lilik Retna Kartikasari
41. Nutrient Content of Traditional Food in the Tourism Area of Buleleng Regency, Bali Province 246
I Gusti Putu Sudita Puryana, Ni Putu Agustini, I Putu Suraoka
42. Epidemiology of Female Infertility among Reproductive Age Women in Tikrit City..... 252
Abid Ahmad Salman Al-Mahmood, Intesar Marhoon Zahwan Al-Ajeely
43. The Chemical Composition of Trigona Honey in Bone, South Sulawesi..... 258
Tri Damayanty Syamsul, Rosdiana Natzir, Suryani As'ad, Veni Hadju, Mochammad Hatta, Sutji Pratiwi, Andi Tenriola
44. Determinants of Rabies Prophylaxis Involvement based on Children's Experiences and Perspectives in An Endemic Area of Indonesia..... 264
Yosi Marin Marpaung, Rachel Monique
45. Burnout Syndrome among Undergraduate Dental Students in Majmaah University, Al Zulfi, Saudi Arabia..... 269
Hidayathulla Shaikh, Abdulrahman A. Al-Atram, Asiya Fatima, Waleed Mutairy, Abid Lankar
46. Liver, Kidney Function Enzymes and Biochemical Parameters Evaluation for Hepatitis B and C in Iraqi Patients 276
Asmaa A. Hussein, Ruqaya M. Al-Ezzy, Raghad A. Ibrahim
47. Gender Effect on Post-Operative Pain after Different Instrumentation Techniques 282
Baidaa M. Zeidan, Abeer A. Abass, Nada A. Mehdi
48. Low Socioeconomic Households are Vulnerable to Stunting: Structural Equation Model Analysis.... 288
Sipahutar Tiopan, Herdayati, Milla
49. Public Awareness for Antimicrobial Resistance from Escherichia coli Isolated from Beef Sold on Several Wet Market in Surabaya, Indonesia..... 295
Mustofa Helmi Effendi, Risi Cicilia, Jola Rahmahani, Wiwiek Tyasningsih
50. Cutaneous Manifestations in Breasts among Patients with Breast Tumors Attending Al-Yarmook Teaching Hospital 301
Farah Qahtan Mahgoob, Besma M. Ali, Mohsin A. A. Sahib, Ahmed Bader
51. Teamsports and Mental Well-Being: Analysis of Demographic Factors 308
Suzila Ismail, Farah Nadia Mohd Faudzi, Mohd Azrin Mohd Nasir, Nor A'tikah Mat Ali, Aizul Firdaus Musa

Public Awareness for Antimicrobial Resistance from *Escherichia coli* Isolated from Beef Sold on Several Wet Market in Surabaya, Indonesia

Mustofa Helmi Effendi¹, Risi Cicilia², Jola Rahmahani³, Wiwiek Tyasningsih³

¹Department of Veterinary Public Health, Faculty of Veterinary Medicine, Airlangga University, Indonesia, ²Agriculture Quarantine Center, Palu, Central Sulawesi Province, Indonesia, ³Department of Veterinary Microbiology, Faculty of Veterinary Medicine, Airlangga University, Surabaya, Indonesia

Abstract

Objective: This study aims to phenotypically identify and confirm the presence of multi-drug resistant (MDR) and Extended Spectrum Beta-Lactamase (ESBL) Producing *Escherichia coli* in the swab surface samples of beef using VITEK-2 method.

Materials and Methods: Swab samples were taken from five wet markets: Pucang market, Wonokromo market, Keputran market, Pabean market, and Manukan market; 10 swab samples of beef were collected from each market. Then, isolation and identification in terms of bacteria using selective media and biochemical test were conducted. Resistance testing using disc diffusion method was performed on 6 types of antibiotics: Ampicillin, Cefazolin, Ceftriaxone, Cefotaxime, Ceftazidime, Tetracyclin. Positive isolates resistant to ≥ 2 types of Beta-Lactam antibiotics using disc diffusion method then were tested using VITEK-2 method.

Results: Positive samples containing *Escherichia coli* are found in 29 samples out of 50 swab samples. Of the 29 *Escherichia coli* isolates, 17 isolates are found resistant to the disc diffusion method. After testing those 17 isolates using VITEK-2 method, 5% (1/17) of ESBL-producing *Escherichia coli* are obtained which is resistant to all Beta-Lactam antibiotics. Besides, this study also reveals that 35% (6/17) of the *Escherichia coli* are positive multidrug resistance. Those *E.coli* MDR are found to be resistant towards antibiotic class Beta-Lactams, Aminoglycoside, Quinolone, and Sulfonamide.

Conclusion: This study has encouraged the need for public awareness for the understanding that beef from wet market can be potential as reservoir to spread multi-drug resistant bacteria that can cause health problems in humans.

Key words: MDR, ESBL, *Escherichia coli*, Beef, Vitek-2 System, Public Health

Introduction

Inappropriate use of antibiotics is one of the main factors in the occurrence of antibiotic resistance ⁽¹⁾. Antibiotic resistance is a change in the ability of bacteria

to become resistant to antibiotics. Antibiotic resistance has now become a global public health problem and has been reported by the global agenda as one of the biggest threats to health ⁽²⁾. Antibiotic resistance in bacteria can cause complications, longer treatment periods, treatment failure and death due to infection with resistant bacteria ⁽³⁾. Humans can be infected by bacteria that are resistant to antibiotics through direct contact, consumption of contaminated meat, and the environment ⁽⁴⁾. Extended spectrum Beta-Lactamase (ESBL) is an enzyme produced by gram negative bacteria and is a cause of resistance to almost all Beta-Lactam group antibiotics

Corresponding author:

Mustofa Helmi Effendi,

Department of Veterinary Public Health, Faculty of Veterinary Medicine, Airlangga University, Surabaya, Indonesia. Post Code: 60115. Telp : +62315992785. Email : mheffendi@yahoo.com

such as Penicillin, Cephalosporin and Monobactam Aztreonam⁽⁵⁾. *Escherichia coli* is a normal flora of the mammalian digestive tract which can also be a cause of diseases such as gastroenteritis, cystitis, pneumonia, septicemia in humans and animals⁽⁶⁾.

Escherichia coli can also act as a reservoir for the spread of antibiotic resistance because it can easily move resistance genes to other bacteria⁽⁷⁾. ESBL producing *Escherichia coli* has been isolated from food from animals, hospital environments, plants, and feces⁽⁸⁾. Some studies also report the high prevalence of ESBL-producing *Escherichia coli* in food-consuming animals⁽⁹⁾, food products⁽¹⁰⁾, and the environment⁽¹¹⁾. *Escherichia coli* is a contaminant bacterium commonly found in meat⁽¹²⁾. The chemical composition and moisture of the meat is ideal for the life process of bacteria, this causes the meat can not last long when stored at room temperature⁽¹³⁾. This study focuses on identifying and confirming the presence of ESBL-producing *Escherichia coli* in beef through its resistance to Beta-lactam type antibiotics using the Vitek-2 method.

Vitek-2 advance expert system (Biomerieux) is an automated system used to show the phenotype of the isolates tested and this method is able to determine the sensitivity or resistance of an isolate to antibiotics. The Vitek-2 test method has proven to be more reliable in detecting bacterial resistance to antibiotics because there is no subjective interpretation of the results⁽¹⁴⁾.

Materials and Methods

Ethical approval

Fresh beef samples were used in this study; hence, ethical approval was not necessary. Fresh beef samples were collected from Surabaya wet market.

Sampling

Sampling uses purposive sampling method. Samples were taken from five wet markets with criteria such as the market environment and the condition of dirty beef stalls. The number of samples is 10 samples of beef swabs from each market. The total samples examined were 50 samples of beef swabs. Swab results are labeled and sample swabs must be carried out aseptically. Using sterile swab sticks (Oxoid, Bangistoke, UK) which are placed in tubes containing media transport. After the

sample is taken, the sample is stored in the cooler box and taken to the laboratory.

Isolation and Identification of *Escherichia coli* Bacteria

Each sample produced by beef swabs was planted on Brilliant Green Bile Broth (BGBB) media (E. Merck, Darmstadt, Germany) then incubated at 37°C for 24 hours. Positive results are indicated by the presence of gas bubbles in the Durham tube and the change in color of the media to cloudy green. After being positive, it was then planted in Eosin Methylene Blue Agar (EMBA) media (E. Merck, Darmstadt, Germany) by streaking and incubated at 37°C for 18-24 hours. Typical colonies of *Escherichia coli* on metallic EMBA media.

Typical colonies of *Escherichia coli* grown in EMBA are planted again in the Triple Sugar Iron Agar (TSIA) media (E. Merck, Darmstadt, Germany) and Pepton Water Buffers and then incubated at 37°C for 24 hours. The Pepton Water 1 buffer, which has been incubated, is then dropped with a Kovach reagent of two or three drops. A positive test for *Escherichia coli* is characterized by the formation of a red ring on the surface of 1% Pepton Water^(15; 16).

Antibiotic Sensitivity Test

The *Escherichia coli* colonies found on the EMBA media were planted in a test tube containing 8 ml of physiological NaCl, homogenized using vortex until the same turbidity was obtained with standard McFarland 0.5. Then 0.2 ml was taken and gently rubbed on the entire surface of Mueller Hinton Agar (MHA) media (E. Merck, Darmstadt, Germany) using sterile cotton swabs.

Sensitivity tests using the disc diffusion method were performed on 6 types of antibiotic disks namely Ampicillin 10 µg (Oxoid CT0003, UK), cefotaxime 30 µg (Oxoid CT0166, UK), ceftazidime 30 µg (Oxoid CT0412, UK), ceftriaxone 30 µg (Oxoid CT0417, UK), tetracycline 30 µg (Oxoid CT0054, UK), cefazolin 30 µg (Oxoid CT0011, UK) (CLSI, 2016). Culture of bacteria was incubated at 37°C for 24 hours. The results of the tests are interpreted based on the provisions of the Standard Laboratory Clinical Institute (CLSI, 2016). Positive isolates resistant to ≥ 2 types of Beta-Lactam antibiotics using disc diffusion method then were tested

using VITEK-2 method ⁽¹⁴⁾.

ESBL confirmation with Vitek-2 system

All isolates tested with the disk diffusion test were then identified and confirmed phenotypically using the Vitek-2 system (BioMerieux, Marcy L'Etoile, France) at the Microbiology Laboratory at Hospital of Airlangga University, Surabaya. Tests with Vitek-2 were carried out based on the factory protocol (BioMerieux, Marcy L'Etoile, France) that had been printed on the device.

Findings

The results of isolation and identification of bacteria from a total of 50 beef swab samples taken from 5 wet markets found 29 (58%) samples that were positive for *Escherichia coli* (Fig. 1). The high level of *Escherichia coli* contamination in beef found in this study is in accordance with the study conducted by Chuku et al (17) which reported that *Escherichia coli* contamination levels in beef sold in traditional markets in Nigeria reached 90%.

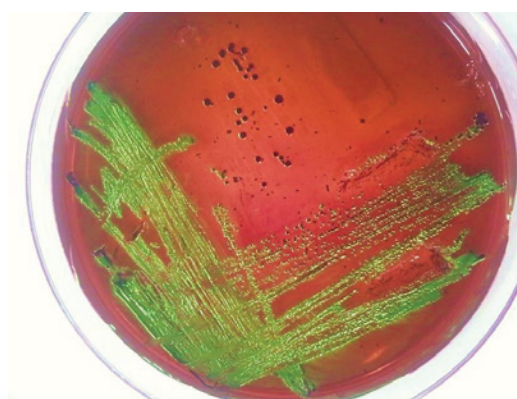

Figure 1. E coli seen metallic green on EMBA media

Factors that cause high levels of *Escherichia coli* contamination in beef sold on the wet market are table surfaces that are in contact with meat, cleanliness of stalls is not maintained ⁽¹⁸⁾. The sensitivity test (Fig. 2.) results using the disk diffusion test method of a total of 29 positive *Escherichia coli* samples showed 17 (58%) *Escherichia coli* isolates suspected of producing ESBL due to en 2 types of Beta-Lactam antibiotics with a resistance pattern shown in table 1.

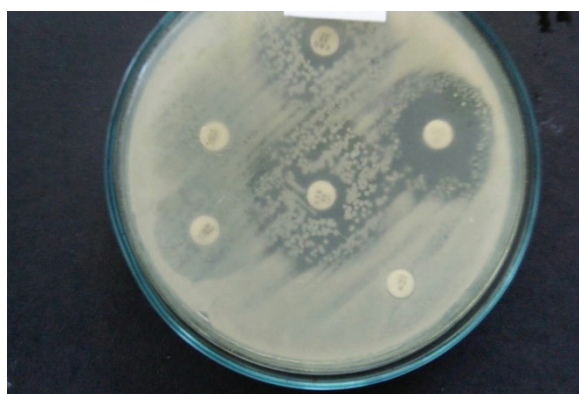

Figure 2. Antibiotic sensitivity test results using the method for the disk diffusion test.

Table 1. Pattern of *Escherichia coli* Resistance to Antibiotics using Disk Diffusion Test

Antibiotics	Isolate number	Pattern of Antibiotic Resistance		
		S % (n)	I % (n)	R % (n)
Ampicillin	29	0	0	100 (29)
Cefazolin	29	10 (3)	31 (9)	58 (17)
Ceftriaxone	29	89 (26)	6 (2)	3 (1)
Cefotaxime	29	86 (25)	10 (3)	3 (1)
Ceftazidime	29	93 (27)	0 (0)	6 (2)
Tetracyclin	29	6 (2)	3 (1)	89 (26)

Description: R=Resistant, I= Intermediate, S= Susceptible.

A total of 17 isolates were then confirmed by phenotype using the Vitek-2 system. Confirmation test results using the Vitek-2 system showed that from 17 *Escherichia coli* isolates suspected of producing ESBL in the disc diffusion test, only 1 (5%) ESBL-producing positive *Escherichia coli* isolates were found in the

pattern of resistance shown in Table 3. Although in the last three years there has been a dynamic increase in research on antibiotic resistance caused by ESBL (19; 20), there have been relatively few publications that report the presence of ESBL-producing Gram Negative Bacteria (21).

Table 2. Identification of ESBL producing *E. coli* using Vitek-2 System

No	Isolate	Location	Antibiotics Resistance
1	A4	Pabean Market	AMX, AMP, SAM, CZ, CAZ, CRO, CTX, FEP, ATM, GM, CIP, SXT

The available data mostly discusses the existence of these microorganisms in livestock animals (22; 23), only a few data about ESBL-producing *Escherichia coli* contamination in meat and processed meat products (9). Research on meat is mostly done on chicken meat compared to meat from other animal species such as cattle (24). From the results found in this study, it can be confirmed phenotypically the presence of ESBL producing *Escherichia coli* in beef sold in wet markets using the Vitek-2 method shown in table 2.

Table 3. Identification of MDR *E. coli* using Vitek-2 System

No	Isolate	Location	Antibiotics Resistance
1	C4	Pucang Market	AMX, AMP, GM, CIP, SXT
2	C5	Pucang Market	AMX, AMP, CIP, SXT
3	C7	Pucang Market	AMX, AMP, CIP, SXT
4	C9	Pucang Market	AMX, AMP, CIP, SXT, SAM
5	C10	Pucang Market	AMX, AMP, CIP, SXT
6	E3	Keputran Market	AMX, AMP, CIP, SXT

Description: AMX = Amoxicillin, AMP = Ampicillin, SAM = Ampicillin-sulbactam, CZ = Cefazolin, CAZ = Ceftazidime, CRO = Ceftriaxone, CTX= Cefotaxime, FEP = Cefepime, ATM =Aztreonam, GM = Gentamycin, CIP = Ciprofloxacin, SXT = Trimethoprim-Sulfamethoxazole.

This study also succeeded in obtaining 6 (35%) positive multidrug resistance *E. coli* isolates, MDR *E. coli* isolates were found to be resistant to Amoxycillin antibiotics by 35% (6/17), Gentamycin

5% (1/17), Ciprofloxacin 35% (6/17), Trimetoprim-Sulfamethoxazole 35% (6 /17), and Ampicillin-sulbactam 5% (1/17) shown in Table 3. These results are consistent with the study by Adinepekun et al (25)

which states that resistance to a number of antibiotics such as aminoglycoside, Beta-Lactam, cephalosporin, fluoroquinolones, sulfonamide, tetracyclin, and trimethoprim have been found in *Escherichia coli* isolated from food from animal origin. Multidrug Resistance (MDR) is a condition where bacteria are resistant to ≥ 3 types of antibiotics. MDR has recently spread widely, especially in gram negative bacteria such as *Escherichia coli* ⁽⁷⁾.

Food contamination by antibiotic-resistant bacteria can be a serious threat to public health, the presence of resistant genes in plasmids, transposons and integrons facilitates the rapid spread of resistance genes between bacteria. Many resistant genes in *Escherichia coli* MDR are located on plasmids, which increase the likelihood of spreading these genes in the community ⁽²⁶⁾.

Conclusion

In this study testing using the Vitek-2 method has succeeded in confirming the presence of ESBL-producing *Escherichia coli* with the discovery of one isolate (5%) positive ESBL-producing *Escherichia coli* that is resistant to all Beta-Lactam group antibiotics, Penicillin, Cephalosporin and Aztreonam. This study also succeeded in confirming the presence of *Escherichia coli* as MDR bacterial isolated from fresh beef swab samples which amounted to 35% of 17 samples examined using the Vitek-2 method. This results can be concluded that the need for public awareness for the understanding that beef from wet market can be potential as reservoir to spread multi-drug resistant bacteria that can cause health problems in humans.

Conflicts of Interest : The authors declare no conflict of interest.

Acknowledgments : The authors would like to thank the Rector of Airlangga Universty for providing research funds with grant numbers; 892/UN3/2017 on the research title: PENANGGULANGAN ANTIBIOTICS RESISTANT BERSUMBER PANGAN ASAL HEWAN (PAH) MELALUI DETEKSI DINI. This article is part of the research.

References

- Gross M. Antibiotics in crisis. *Curr Biol*, 2013; 23(24): R1063–R1065.

- Centers for Disease Control and Prevention, Office of Infectious Disease. Antibiotic resistance threats in the United States, 2013; Available at: <http://www.cdc.gov/drugresistance/threat-report-2013>. Accessed January 28, 2015.
- Vernet G., Mary C., Altmann D. M., D o u m b o O., Morpeth S., Bhutta Z.A. Surveillance for antimicrobial drug resistance in under-resourced countries. *Emerg. Infect. Dis.* 2014; 20 (3): 20434–441. 10.3201/EID2003.121157.
- Food and Agriculture Organization. Antibiotics in farm animal production. Publichealth and animal welfare. *FAO*, 2011; [Internet]. leadmiuser_upload/animal welfare antibiotics in_animal farming.pdf.
- Clinical and Laboratory Standarts Institute. Performances Standards for Antimicrobial Susceptibility Testing. 2016; M100S 26th ed.
- Dutta A, Jalal MS, Nath SK, Dhar PK, Das A , Uddin MM. Multi-drug resistance pattern o f *Escherichia coli* isolated from hospital effluent and determination of tetracycline resistance gene. *J. Inf. Mol. Biol.* 2017;(3): 49-53.
- Smolzka, A and Nagy, B. Multidrug resistant commensal *Escherichia coli* in animals and its impact for public health. 2013; doi: 1 0 . 3 3 8 9 / fmicb.2013.00258.
- Shaheen BW, Nayak R, Foley SL, Kweon O, Deck J, Park M. Molecular characterization resistance to extended-spectrum cephalosporins in clinical *Escherichia coli* isolates f r o m companion animals in the United States. *Antimicrob Agents.* 2011; 55:5666–75.
- Ojer-Usoz E., Gonzalez D. Vitas A., Leiva J., Garcia-Jalon I., Febles Casquero A., de la Soledad Escolano M. Prevalence of extended spectrum beta-Lactamase producing enterobacteriaceae in meat p r o d u c t s sold in Navarra, Spain. *Meat Sci*, 2013; 93, 316-321.
- Schmid A., Hormansdorfer S., Messelhauser U., Kasbohrer A., Santer-Louise C., Mansfeld R. Prevalence of extended spectrum Beta-Lactamase producing *Escherichia coli* on Bavarian dairy and beef catle farms. *Appl Environment Microbiol.* 2013; 79(9):3027-3032
- Reinthal FF , Feierl G, Galler H, Haas D, Leitner E, Mascher F, Melkes A, Posch J, Winter I, Zarfel G, Marth E. ESBL-producing

- Escherichia coli* in Austrian sewage sludge. Water Res. 2010; 44: 1981-1985. Doi: 10.1016/j.watres.2009.11.052
12. Sabarinath A , Tiwari K P, Deallie C , Belot G , Vanpee G , Matthew V , Sharma R , Hariharan H. Antimicrobial Resistance and Phylogenetic Groups of Commensal *Escherichia Coli* Isolates from Healthy Pigs in Grenada . WebmedCentral VETERINARY MEDICINE, 2011; 2(5):WMC001942
 13. Prihharsanti, A.H.T. Population of Bacteria and Fungi in Beef with Low Temperature Storage. Sains Peternakan, 2009; 7 (2): 66-72 ISSN 1693-8828
 14. Munoz-Dávila MJ, Roig M, Yagüe G, Blázquez A, Salvador C, Segovia M. Comparative evaluation of Vitek 2 identification and susceptibility testing of urinary tract pathogens directly and isolated from chromogenic media. Eur J Clin Microbiol Infect Dis 2013;32:773–780. 10.1007/s10096-012-1806-4.
 15. Effendi, MH, Harijani, N, Yanestria, SM and Hastutieq, P. Identification Of Shiga Toxin-Producing *Escherichia Coli* In Raw Milk Samples From Dairy Cows In Surabaya, Indonesia. Philipp. J. Vet. Med. 2018; 55(SI): 109-114
 16. Yanestria, YM, Rahmaniar, RP, Wibisono, FJ and Effendi, MH. Detection of *invA* gene of *Salmonella* from milkfish (*Chanos chanos*) at Sidoarjo wet fish market, Indonesia, using polymerase chain reaction technique. *Veterinary World*, 2019;12(1): 170-175.
 17. Chuku, A. , Lawrence B. Etim, LB, Obande, GA, Asikong, BE, Bashir Eya Sani, BE. Bacteriological Quality of Fresh Raw Beef and Chevron Retailed in Lafia Metropolis, Nigeria. Journal of Microbiology Research, 2016; 6(2): 29-34.
 18. Ismaïl, R., Aviat, F., Michel, V., Le Bayon, I., Gay-Perret, P., Kutnik, M., and Fédérighi, M. Methods for recovering microorganisms from solid surfaces used in the food industry: a review of the literature. Int J Environ Res Public Health. 2013;10(11):6169–6183. doi: 10.3390/ijerph10116169.
 19. Raponi G, Ghezzi MC, Gherardi G, Lorino G, Dicuonzo G. Analysis of methods commonly used for glycopeptide and oxazolidinone susceptibility testing in *Enterococcus faecium* isolates. J. Med. Microbiol. 2010; 59:672–678. 10.1099/jmm.0.016444-0.
 20. European Food Safety Authority (EFSA). Scientific opinion on the public health risks of bacterial strains producing extended– spectrum Beta lactamases and/ or Amp C Beta lactamases in food and food producing animals. 2011; EFSA V: 9, 2322
 21. Effendi, MH, Bintari, IG, Aksono, EB, and Hermawan, IP. Detection of *bla*_{TEM} Gene of *Klebsiella pneumoniae* Isolated from Swab of Food-Producing Animals in East Java. Tropical Animal Science Journal, 2018; 41(3):174-178
 22. Bortolaia, V. Guardabassi, L. Trevisani, M. Bisgraad, M. Venturi, L. And Bojesen, A. High diversity of Extended Spectrum beta Lactamase in *Escherichia coli* fecal sample isolates from healthy chickens. Antimicrob Agents Chemother, 2010; 54, 1624-1626.
 23. Kallau NHG, Wibawan IWT, Lukman DW, Sudarwanto MB. Detection of multi-drug resistant (MDR) *Escherichia coli* and tet gene prevalence at a pig farm in Kupang, Indonesia. J Adv Vet Anim Res 2018; 5(4):388–96.
 24. Sheikh A., Checkley S., Avery B., Chalmers G., Bophaychuk V., Boerlin P., Reid Smith R., Aslam M. Antimicrobial resistance and resistance genes in *Escherichia coli* isolated from retail meat purchased in Alberta, Canada. Foodborne Pathol Dis, 2012; 9, 625–631.
 25. Adenipekun, E.O, Jackson, C.R, Oluwadun, A, Iwalokun, B.A, Frye, J.G, Barrett, J.B, Hiott, L.M, and Woodley, T.A. Prevalence and antimicrobial resistance in *Escherichia coli* from food animals in Lagos, Nigeria. Microb Drug Resist. 2015; 21: 358-365.
 26. Chen X., He L., Li Y., Zeng Z., Deng Y., Liu Y., and Liu J.H. Complete sequence of a F2:A-B-plasmid pHN3A11 carrying *rmtB* and *qepA*, and its dissemination in China. Vet Microbiol, 2014; 174: 267-271.