

[Home](#) » [Browse Articles](#)

You searched for Andrianto

[ARTICLES](#) [FACULTY REVIEWS](#) [DOCUMENTS](#) [POSTERS](#) [SLIDES](#)FILTERS 

1-5 of 5 ARTICLES

CASE REPORT  metrics  

REVISED Case Report: Successful primary percutaneous coronary intervention in octogenarian with acute-on-chronic kidney disease and total atrioventricular block after acute myocardial infarction [version 2; peer review: 1 approved, 1 not approved]

Andrianto Andrianto, Ni Putu Anggun Laksmi, Rio Herdyanto

 PEER REVIEWERS *Mohammad Ullah Firoze; Dike B. Ojji*

FUNDER Lembaga Pengelola Dana Pendidikan

LATEST VERSION PUBLISHED 09 Feb 2022

CASE REPORT  metrics  

REVISED Case Report: Complete heart block as a manifestation of cardiac metastasis of oral cancer [version 2; peer review: 2 approved]

Andrianto Andrianto, Eka Prasetya Budi Mulia, Denny Suwanto, Dita Aulia Rachmi, Mohammad Yogiarto

 PEER REVIEWERS *Radityo Prakoso; Pieter A.F.M. Doevendans*

LATEST VERSION PUBLISHED 11 Nov 2020



The F1000Research website uses cookies. By continuing to browse the site, you are agreeing to our use of cookies. [Find out more >](#)

[Home](#) » [Advisory Board](#)

Advisory Board

The Advisory Board of F1000Research comprises a large group of leading experts across biology and medicine. They do not act as Editors in the traditional sense (they do not handle manuscripts or make decisions to accept or reject a paper), but they provide strategic input on the direction we should take with F1000Research. They occasionally advise us on issues arising with specific articles, and many members of the board also review for us.

[A](#) [B](#) [C](#) [D](#) [E](#) [F](#) [G](#) [H](#) [I](#) [J](#) [K](#) [L](#) [M](#) [N](#) [O](#) [P](#) [R](#) [S](#) [T](#) [U](#) [V](#) [W](#) [X](#) [Y](#) [Z](#)

A

- Ian Beales
- Nelson Bennett
- Avri Ben-Ze'ev
- Benedikt Berninger
- Eric Beyer
- Azra Bihorac
- Daniel Bikle
- Kevin J Black
- Chellakkan Selvanesan Blesson
- Erin Aiello Bowles
- Bruce Brew

C

- David Catcheside
- Andrew Chalmers
- Tak Mao Chan
- Karen Chapman
- Declan Chard
- Walter Chazin
- Jonathan Chernoff
- Cheng-Ming Chiang
- Ryan Chisholm
- Wei-Sheng Chong
- Sandra Citi
- Vitaly Citovsky
- Tim Clark
- James Coker
- Giuseppe Colloca
- William Colmers
- Jason Crawford
- David Criddle

D

- Ira Daar
- Linda Dagi
- Blossom Damania
- Eric Dannaoui
- Vinicio de Jesus Perez
- Sharon DeMorrow
- Gonzalo G de Polavieja
- Saskia de Wildt
- Harriet de Wit
- Eleftherios P Diamandis
- Phedias Diamandis
- Betty Diamond
- J Alan Diehl
- Petya Dimitrova
- Annette Dolphin
- Lucy Donaldson

E

Sharyn Endow
Markus Engstler
Sam Enna
Erim Erdem

F

Alastair Ferguson
Gerardo Ferrara
Richard Festenstein
Thomas Finger
Céline Fiset
Heike Fölsch
Steven Frank
Bernd Fritzsche

G

Gus Gazzard
Jozef Gécz
Robert Gerlai
Ivan Gerling
Carole Goble
Richard Comer
Andrew Goryachev
John Greenspan
Guy Griebel
W Sue Griffin
Elizabeth Grove
Jaime Grutzendler
Wei Guo

H

Adam Hartman
Johannes Hell
Winston Hide
Stephen Hoffman
Stephen Holgate
Thorsten Hoppe
Wolfgang Huber
Arthur Hurwitz

I

Radu Iliescu
Robert Insall
Harry Ischiropoulos

J

Jan Jakobsson
Guilhem Janbon
Michael Joannidis
Norman Johnson
Etienne Joly

K

Dieter Kabelitz
Wael Kafienah
Chaya Kalcheim
Lynn Kamerlin
Mikhail Kazachkov
Johannes S Kern
Jean-Pierre Kinet
Edward Kipreos
Fenella Kirkham
Gordon Klein
Alisa Koch



L

- Eileen Lafer
- Hans Lassmann
- Mario Lebediker
- John Lee
- Laurel Lenz
- Simon Levin
- Stefan Linder
- Ton Lisman
- Creighton M Litton
- Hartmut Lode
- Theresa Lu
- Robyn Lucas
- Ben Lugtenberg
- Paul Lyons

M

- Roberto Maggi
- Martin Marinus
- M Rashad Massoud
- Jocelyn McDonald
- Robert McPeck
- Anthony Means
- Julien Mendlewicz
- Arthur Mercurio
- Ralph Mistlberger
- Ali Mobasherj
- David Moher
- Randall Moon
- Carlos Morel
- Dimitrios Morikis
- Nicola Mulder

N

- Corey Nislow

O

- Chiadi Onyike

P

- Leonid Padyukov
- Eleftherios Paschalis
- Graham Pawelec
- Ming Pei
- Giampaolo Perna
- Stephen Pinfeld
- Michel Pohl
- Simon Portsmouth
- David Potter
- Chaim Putterman

R

- Adam Ratner
- Ana Recober
- Victor Reus
- José Luis Riechmann
- Karin Romisch
- Vincent Rotello
- Barry Rouse
- Gloria Rudenko
- James Russell

S

- Philippe Saas
- Paul R Sanberg



M

Michael Sendtner
 Andrew D Sharrocks
 Nilabh Shastri
 Kazim Sheikh
 Andrew Shennan
 Xiao Shifu
 Chiara Simonelli
 Helmy Siragy
 Cassian Sitaru
 Richard Smith
 H Peter Soyer
 Pamela Stanley
 Christoph Stein
 Carly Stevens
 Charles Stevens
 Bruno Stieger

T

Paul-Peter Tak
 Paul Terry
 Igor Tetko
 Jacques Thibodeau
 Jakub Tolar
 Peter Tonellato
 Francis Tsai
 Takeshi Tsubata
 Tom Tullius
 Burkhard Tümmler

U

Hisashi Umemori
 Shiro Urayama
 Vladimir Uversky

V

Hans van Beek
 Hans van Bokhoven
 Martin van den Berg
 Peter Van Endert
 Dirk van Helden
 Chandra Verma
 Jan Vermorken
 David Voehringer

W

Claire Walczak
 Nick Ward
 Peter Wark
 Stephen Waxman
 Alan Wein
 Tom Woodcock
 Long-Jun Wu
 Jeremy C Wyatt
 Kevan Wylie

X

Yongbiao Xue

Y

Michael B Yaffe
 Kenneth Yamada
 Helen Yap
 Dorothy Yuan

Z

Yue Zhang



The F1000Research website uses cookies. By continuing to browse the site, you are agreeing to our use of cookies. [Find out more](#)



F1000Research

An innovative open access publishing platform offering rapid publication and open peer review, whilst supporting data deposition and sharing

- BROWSE
- GATEWAYS
- COLLECTIONS
- HOW IT WORKS
- BLOG
- CONTACT
- RSS



Follow us   

© 2012-2022 F1000 Research Ltd. ISSN 2046-1402 | [Legal](#) | [Partner of HINARI](#) | [CrossRef](#) | [ORCID](#) | [FAIRSharing](#)

 The F1000Research website uses cookies. By continuing to browse the site, you are agreeing to our use of cookies. [Find out more >](#)

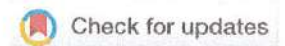

CASE REPORT

REVISED Case Report: Successful primary percutaneous coronary intervention in octogenarian with acute-on-chronic kidney disease and total atrioventricular block after acute myocardial infarction [version 2; peer review: 1 approved, 1 not approved]

Andrianto Andrianto ¹, Ni Putu Anggun Laksmi ¹, Rio Herdyanto²

¹Department of Cardiology and Vascular Medicine, Universitas Airlangga - Dr. Soetomo Hospital, Surabaya, East Java, 60286, Indonesia

²Department of Cardiology and Vascular Medicine, Dr. R. Sosodoro Djatikoesomo Hospital, Bojonegoro, East Java, 62119, Indonesia

v2 First published: 01 Apr 2021, 10:267
<https://doi.org/10.12688/f1000research.51858.1>
 Latest published: 09 Feb 2022, 10:267
<https://doi.org/10.12688/f1000research.51858.2>

Abstract

Myocardial infarction (MI) is frequently complicated by the worsening of renal function. Undergoing primary percutaneous coronary intervention (PCI) becomes crucial to a patient with ST-segment elevation myocardial infarction (STEMI). With appropriate management of MI, acute-on-chronic kidney disease (ACKD) requiring dialysis post-MI remains an important clinical predictor of elevated in-hospital mortality among patients with MI.

In this study, we reported an octogenarian patient suffering from STEMI with ACKD and total atrioventricular block (TAVB). She underwent insertion of a temporary pacemaker and primary PCI. Renal function was improved after dialysis by decreasing the amount of serum creatinine from 8.1 mg/dL at admission to 1.05 mg/dL after primary PCI and dialysis. Primary PCI should still be considered for patients with acute MI, even though these patients have kidney disease, to save the heart muscle and even indirectly improve the kidney function itself.

Keywords

primary PCI, dialysis, acute myocardial infarction, STEMI, acute-on-chronic kidney disease

Open Peer Review

Approval Status

| | 1 | 2 |
|---|----------|----------|
| version 2 (revision) 09 Feb 2022 | view | |
| version 1 01 Apr 2021 | view | view |

1. **Mohammad Ullah Firoze** , Sir Salimullah Medical College, Dhaka, Bangladesh

2. **Dike B. Ojji** , University of Abuja, Abuja, Nigeria

Any reports and responses or comments on the article can be found at the end of the article.

Corresponding author: Ni Putu Anggun Laksmi (anggunputu@gmail.com)

Author roles: **Andrianto A:** Conceptualization, Data Curation, Project Administration, Resources, Supervision, Validation, Visualization, Writing – Review & Editing; **Laksmi NPA:** Formal Analysis, Investigation, Methodology, Software, Writing – Original Draft Preparation, Writing – Review & Editing; **Herdyanto R:** Data Curation, Investigation, Resources, Writing – Review & Editing

Competing interests: No competing interests were disclosed.

Grant information: Indonesian Endowment Fund for Education (Lembaga Pengelola Dana Pendidikan)

The funders had no role in study design, data collection and analysis, decision to publish, or preparation of the manuscript.

Copyright: © 2022 Andrianto A *et al.* This is an open access article distributed under the terms of the [Creative Commons Attribution License](#), which permits unrestricted use, distribution, and reproduction in any medium, provided the original work is properly cited.

How to cite this article: Andrianto A, Laksmi NPA and Herdyanto R. **Case Report: Successful primary percutaneous coronary intervention in octogenarian with acute-on-chronic kidney disease and total atrioventricular block after acute myocardial infarction [version 2; peer review: 1 approved, 1 not approved]** F1000Research 2022, 10:267

<https://doi.org/10.12688/f1000research.51858.2>

First published: 01 Apr 2021, 10:267 <https://doi.org/10.12688/f1000research.51858.1>

REVISED Amendments from Version 1

We attached the ECG result during inferior STEMI with TAVB in this patient (Figure 1). We also attached the picture of coronary angiography that clearly show total occlusion of right coronary artery (Figure 2a). We also included the management of TAVB in ACS in the discussion.

Any further responses from the reviewers can be found at the end of the article

Introduction

The incidence of acute-on-chronic kidney disease (ACKD) varies among patients with ST-segment elevation myocardial infarction (STEMI), ranging from 5% to 30%. The structural and functional changes in the kidneys leading to chronic kidney disease (CKD) is most likely to be caused by different pathological mechanisms, including renal hypoperfusion, ischemia, and nephrotoxicity. Despite the proper treatment of myocardial infarction, ACKD still leads to a higher risk of morbidity and mortality, particularly when dialysis is required.¹

Octogenarian patients were rarely included in clinical investigations. Patients of advanced age possess the dilemma of revascularization therapy. Many clinicians fear that the risk-benefit ratio of doing the primary PCI is not worth it on elderly patients.² Fox et al. states the risk of death in patient with ACS is increasing with age, but elderly patients may get an equal or greater benefit from primary PCI.³

Case presentation

An 80-year-old Asian woman, with no history of smoking and unremarkable medical history, was referred to the emergency room department with a complaint of typical chest pain. The pain began four hours before hospitalization. It further radiated to the back and was accompanied by cold sweats. In this regard, the patient had a history of hypertension. Blood pressure was 116/53 mmHg, pulse rate was 39 \times /min, respiration rate was 23 \times /min, body temperature was 36.7°C, and oxygen saturation was 96% with O₂ nasal cannula 3 l/min. Her extremities were warm, with vesicular pulmonary arteries and with no crackles or wheezing.

The electrocardiogram (ECG) of the patient showed TAVB with a junctional escape rhythm of 46 times per minute and inferior STEMI (Figure 1). The laboratory results of the initial visit were within normal limits, except that the blood urea nitrogen (BUN) 138 mg/dL (normal range: 8 – 23 mg/dL), creatinine serum 8.1 mg/dL (normal range: 0.6 – 1.3 mg/dL), haemoglobin (Hb) 8.6 g/dl (normal range: 11.5 – 16.5 g/dl) and troponin I increased to 30.6 ng/mL (normal range: \leq 0.04 ng/mL).

From these data, we provided this patient with a diagnosis of inferior STEMI with total AV block and ACKD. She was administered with aspirin 300 mg and clopidogrel 75 mg per oral. Subsequently, a temporary pacemaker (TPM) was installed using local anesthesia with the heart rate at 70 \times /min, the sensitivity at 3 mV and the output at 3 V, and diagnostic coronary angiography (DCA) was performed.

According to the DCA, the total occlusion was at the proximal right coronary artery (RCA) (Figure 2). There was insignificant stenosis in the proximal-mid left anterior descending artery. Besides, there were no stenosis on the left circumflex artery and the left main coronary artery. Primary PCI at the RCA was conducted using drug eluting stent (DES) promus and then thrombolysis in myocardial infarction (TIMI) grade 3 flow was shown at the RCA (Figure 3). Electrocardiography was also conducted after the installation of the pacemaker (Figure 4).

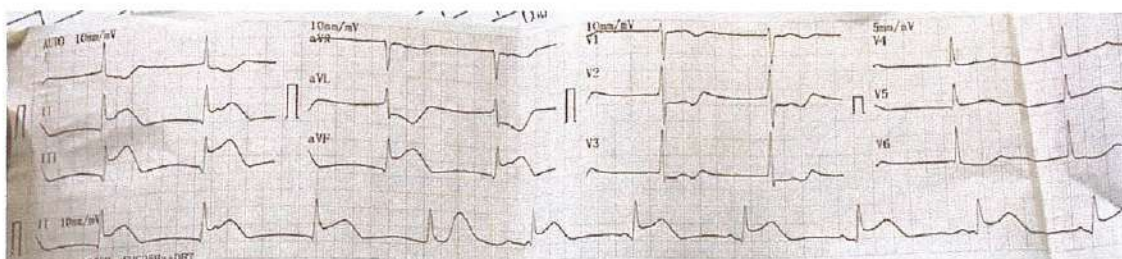

Figure 1. Initial presentation of electrocardiogram with inferior ST-elevation myocardial infarction.

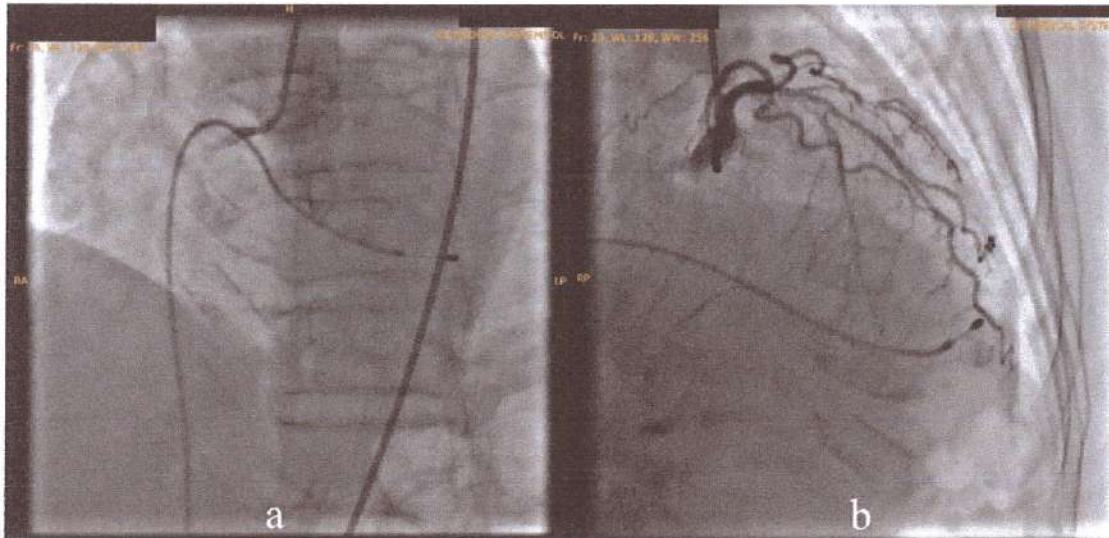

Figure 2. Total occlusion in proximal right coronary artery and 30% in proximal-mid left anterior descending artery.

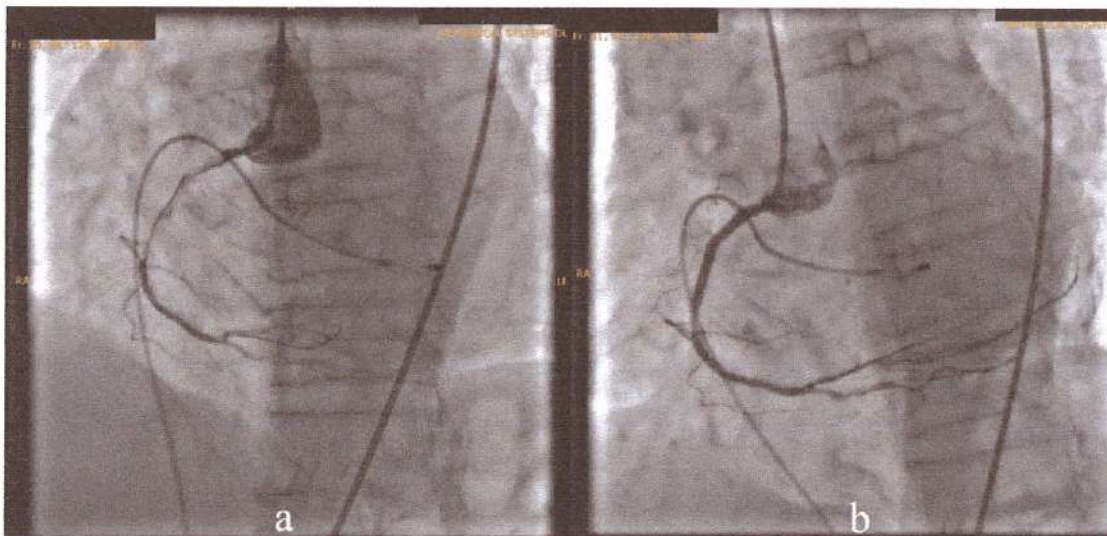

Figure 3. Primary percutaneous coronary intervention at proximal-mid right coronary artery with thrombolysis in myocardial infarction flow 3.

The patient was given therapy with dual antiplatelet aspirin 1×100 mg per oral and clopidogrel 1×75 mg per oral, atorvastatin 1×20 mg per oral, N-Acetylcysteine 3×200 mg per oral, packed red cell (PRC) transfusion of one bag per day, and TPM. On the third day of the treatment, electrocardiographic imaging indicated that the atrial fibrillation rhythm had a rapid ventricular response of 95–120 times per minute (Figure 5). As a consequence, the patient was given additional treatment with digoxin 0.25 mg through intravenous infusion. Additionally, she was considered by the internist for haemodialysis (HD). This consideration was made based on the amount of BUN 138 mg/dL (normal range: 8 – 23 mg/dL) and serum creatinine 8.1 mg/dL (normal range: 0.6 – 1.3 mg/dL) from the earlier laboratory results. The internist ultimately decided to administer HD using ultrafiltration 2000 ml to this patient on the fourth day of treatment. The patient did not complain about chest pain on the next (fifth) day. The post-HD laboratory results showed that BUN reduced to 34 mg/dL, serum creatinine to 1.05 mg/dL (eGFR 50 mL/min/1.73 m²). Afterwards, removal of the TPM was attempted on the ninth day (Figure 6). In this case, the patient was given additional therapy of salbutamol 4 mg per oral three times a day. Later, the patient was discharged from the hospital on the fifteenth day.

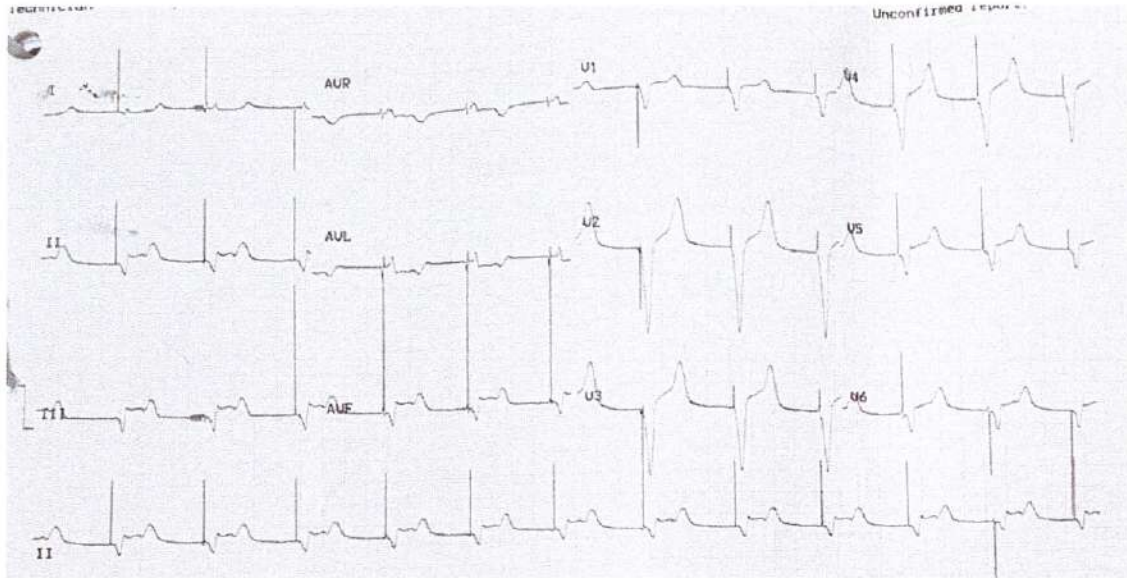

Figure 4. Electrocardiogram after pacemaker installation with rhythm.

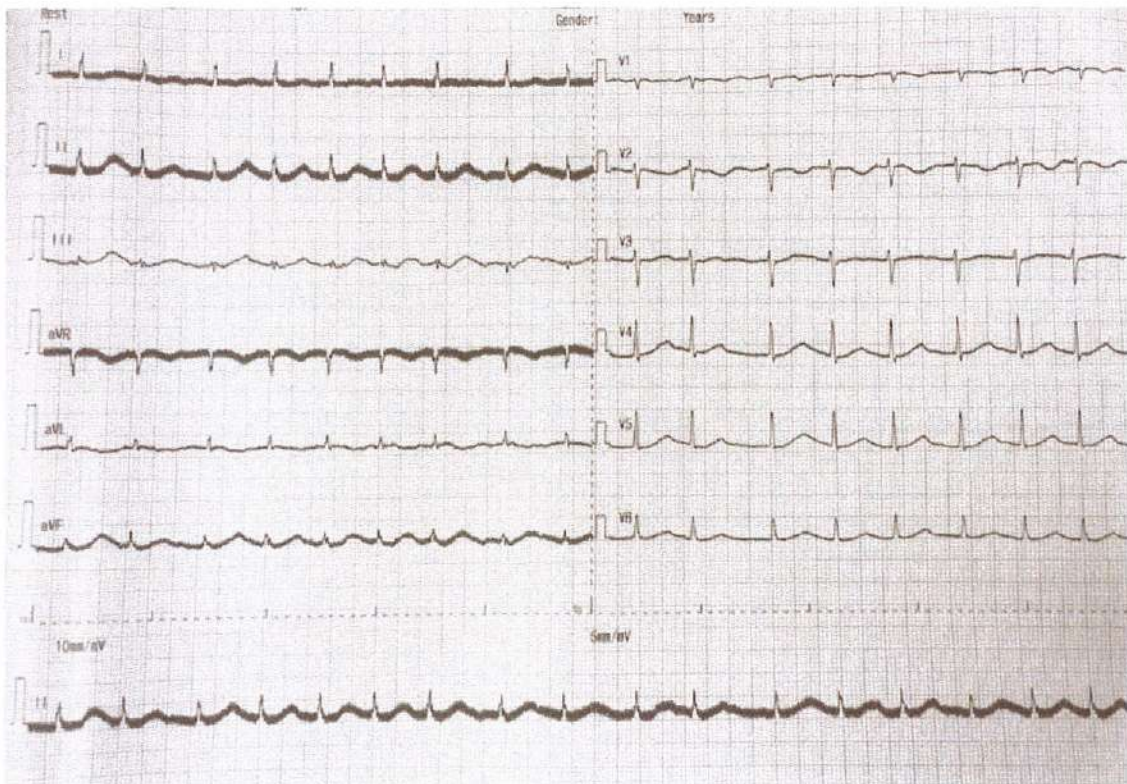

Figure 5. Electrocardiogram of patient in atrial fibrillation condition.

After three weeks of leaving the hospital, the patient was asked to undergo echocardiography. The results of this examination demonstrated that there was mild mitral regurgitation with normal cardiac chamber dimensions. The left ventricular systolic function seemed normal with ejection fraction by Teich being 68%, as did the left ventricular diastolic function with E/A being 0.87 (Figure 7). On the other hand, the right ventricular systolic function appeared normal with tricuspid annular plane systolic excursion accounting for 1.8 cm.

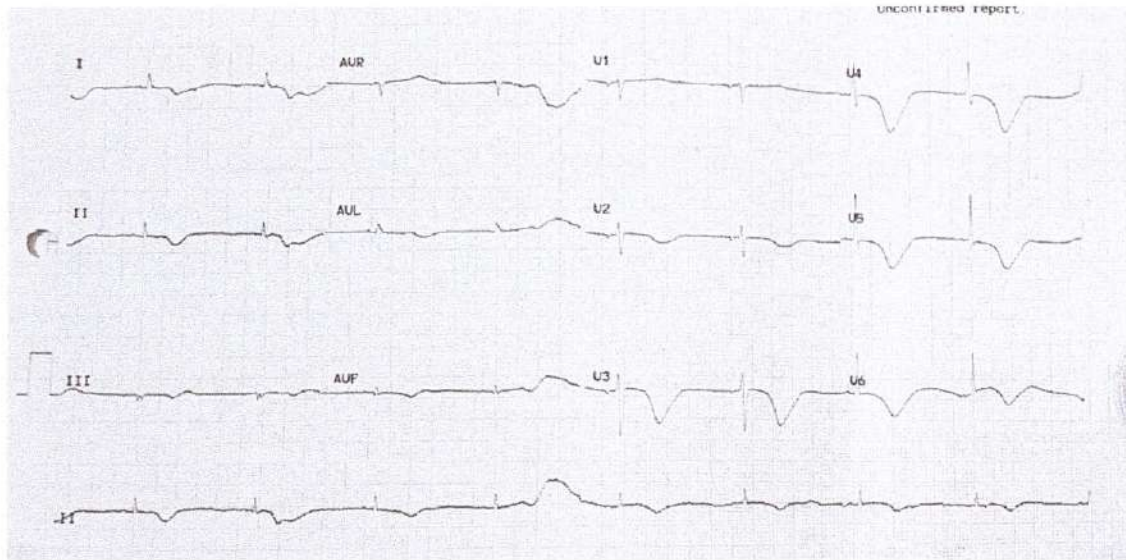

Figure 6. Electrocardiogram of patient with temporary pacemaker off and sinus bradycardia.

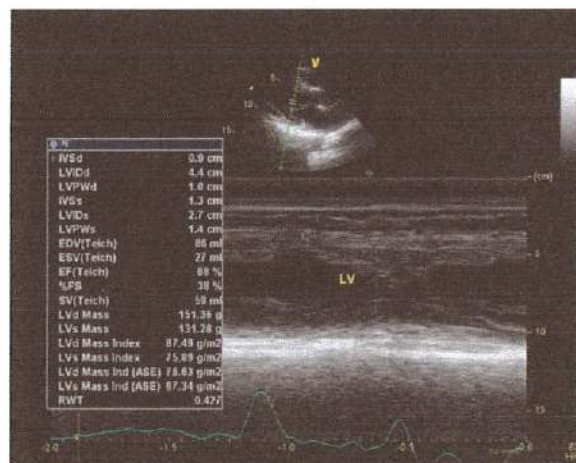

Figure 7. Echocardiography of third week after hospitalization.

Discussion

STEMI patients who have previously had kidney diseases or have recently suffered from kidney diseases as a result from STEMI have a worse prognosis. The renal insufficiency of patients with STEMI will increase the mortality and morbidity of cardiovascular diseases.⁴

Atherosclerotic coronary plaque can cause coronary arterial disease (CAD) in the general population, but for patients with CKD, the pathophysiology of vascular diseases is different, due to a number of new risk factors, e.g., endothelium dysfunction, CKD-related mineral bone diseases, increased oxidative stress, and inflammation. In CKD, atherosclerosis often occurs in form of calcification of the lining of the blood vessels, which is regularly observed on peripheral vessels like the tibial and femoral arteries and on small epicardial blood vessels that contribute to microcirculation. There are many contributing factors to the incidence of chronic inflammation, such as increased oxidation and disrupted antioxidant system. These are particularly linked to hypoalbuminemia and malnutrition. Because of the deterioration of the renal function, the levels of pro-inflammatory cytokines and inflammatory mediators in the plasma will increase, thus leading to blood vessel calcification.³⁻⁶

The recent guidelines recommend that aspirin should be administered immediately after suspected acute coronary syndrome (ACS) and continued without a predetermined time, except if there is contraindication.⁷ Following that patients

with renal insufficiency have an increased risk of bleeding, some doubt exists about the use of therapeutic antiplatelet therapy to such patients. According to the data collected, aspirin is safe and effective for ACS patients with CKD and recommended to be used in these patients to reduce mortality risk and vascular incidence.⁸

P2Y12 inhibitors are one of the common therapies given to patients with ACS. Various studies have shown the effectiveness of prasugrel and ticagrelor in the management of ACS. Although the risk of bleeding is relatively high, these drugs have a higher potential ratio of decreasing ischemic risk in CKD patients. The lack of alternative therapies related to the interaction of renal function allows clopidogrel to be considered as a treatment in patients with decreased renal function. For patients aged over 75 years old, clopidogrel can be administered at a loading dose of 75 mg and followed with a dose of 75 mg/day for maintenance.⁹

A number of studies suggested that statins should be used to treat ACS in order to reduce death risk or vascular incidence. American Heart Association guidelines recommend that statins should be given without seeing the initial levels of low-density lipoprotein in ACS patients without any contraindications.⁸

The use of lipid-lowering therapy, especially with statins, in patients with CKD remains a controversy to date. The potential of a statin-based treatment to decrease the number of vascular events will become much smaller due to a decrease in eGFR. The KDIGO guidelines propose that statins should be used in CKD patients over 50 years old, but not in dialysis patients. This recommendation is mainly based on two studies, namely 4D (Deutsche Diabetes Dialyse Studie) and AURORA (Rosuvastatin use evaluation). Nonetheless, statins still function as the foundation of the lipid management of CKD patients with CAD. In other words, giving statins to ACS patients with CKD is highly recommended.^{4,8,10}

Whether patients with the symptoms of CKD and/or end-stage renal disease should be treated with medical therapy or revascularization through either PCI or coronary artery bypass grafting is still debatable. In many cases, STEMI patients with CKD undergo the same invasive treatment as STEMI patients with no CKD. This is adherent to the fact that no specific clinical trial has been conducted of patients with CKD. Although the research appears to be more supportive of initial invasive treatment than of initial conservative treatment, there is no survival benefit from early intervention in CKD patients within a range of Grade 3a to Grade 5 (<60 ml/min/1.73 m²) in non-ST-segment-elevation randomized controlled trials of myocardial infarction.¹⁰

There is no contraindication observed in the thrombolytic therapy in this case. Nevertheless, when the worsened CKD and the in-hospital mortality rate are taken into account as a result from myocardial infarction, primary PCI should be chosen.¹⁰⁻¹²

Total AV block is common in inferior STEMI and is often transient only and sometimes it can return within 5 to 7 days. Treatment with a temporary pacemaker and PCI is needed to deal with this problem. Meanwhile, the management of STEMI in elderly patients is generally the same as in adult patients. In a retrospective study of 57,000 patients with the acute coronary syndrome (> 75 years old) who received recommended therapy, the in-hospital mortality rate was lower than that of those who did not.¹³

This case presents a new successfully reperfusion therapy in octogenarian patient with kidney disease. The limitation of this case is that we did not perform further diagnostic tests to find out the underlying disease that had caused the kidney disease.

Conclusions

The prognosis of patients with decreased renal function and acute myocardial infarction is relatively poor, considering that these two conditions worsen each other. An increased rate of major adverse cardiovascular events, heart failure, and chest pain are seen in line with decreased eGFR rate. In this study, we reported the treatment of a patient of 80 years old suffering from acute myocardial infarction with ACKD and TAVB. The patient, with inferior STEMI, complicated by total AV block, was treated with coronary angioplasty and hemodialysis and those were performed successfully. The complaint of ischemic chest pain was resolved, and renal function was improved. In this regard, serum creatinine decreased from 8 mg/dL to 1.05 mg/dL, with eGFR being 50 mL/min/1.73 m².

Data availability

All data underlying the results are available as part of the article and no additional source data are required.

Consent

Written informed consent for publication of their clinical details and/or clinical images was obtained from the patient.

References

1. Sinkovič A, Masnik K, Mihevc M: **Predictors of acute kidney injury (AKI) in high-risk st-elevation myocardial infarction (STEMI) patients: A single-center retrospective observational study.** *Bosn J Basic Med Sci.* 2019.
[PubMed Abstract](#) | [Publisher Full Text](#) | [Free Full Text](#)
2. Madhavan MV, Gersh BJ, Alexander KP, et al.: **Coronary artery disease in patients ≥80 years of age.** *J Am Coll Cardiol.* 2018.
[PubMed Abstract](#) | [Publisher Full Text](#)
3. Fox KAA, Clayton TC, Damman P, et al.: **Long-term outcome of a routine versus selective invasive strategy in patients with non-ST-segment elevation acute coronary syndrome. A meta-analysis of individual patient data.** *J Am Coll Cardiol.* 2010.
[PubMed Abstract](#) | [Publisher Full Text](#)
4. Lakkas LS, Gkirdis I: **Management of patients with coronary artery disease and chronic kidney disease.** *Contin Cardiol Educ.* 2017.
[Publisher Full Text](#)
5. Mallappalil M, Friedman EA, Delano BG, et al.: **Chronic kidney disease in the elderly: Evaluation and management.** *Clin Pract.* 2014.
[PubMed Abstract](#) | [Publisher Full Text](#) | [Free Full Text](#)
6. Moore PK, Hsu RK, Liu KD: **Management of acute kidney injury: Core curriculum 2018.** *Am J Kidney Dis.* 2018.
[PubMed Abstract](#) | [Publisher Full Text](#)
7. Ibanez B, James S, Agewall S, et al.: **ESC Guidelines for the management of acute myocardial infarction in patients presenting with ST-segment elevation.** *Eur Heart J.* 2017; 2018.
[PubMed Abstract](#) | [Publisher Full Text](#)
8. Washam JB, Herzog CA, Beitelshes AL, et al.: **Pharmacotherapy in chronic kidney disease patients presenting with acute coronary syndrome: A scientific statement from the American Heart Association.** *Circulation.* 2015.
[PubMed Abstract](#) | [Publisher Full Text](#)
9. Bonello L, Angiolillo DJ, Aradi D, et al.: **P2Y12-ADP receptor blockade in chronic kidney disease patients with acute coronary syndromes review of the current evidence.** *Circulation.* 2018.
[Publisher Full Text](#)
10. Sarnak MJ, Amann K, Bangalore S, et al.: **Chronic kidney disease and coronary artery disease: JACC state-of-the-art review.** *J Am Coll Cardiol.* 2019.
[PubMed Abstract](#) | [Publisher Full Text](#)
11. Keriakos R: **Kidney disease.** In: *Antenatal Disorders for the MRCOG and Beyond.* 2016.
[Publisher Full Text](#)
12. Appleby CE, Ivanov J, Lavi S, et al.: **The adverse long-term impact of renal impairment in patients undergoing percutaneous coronary intervention in the drug-eluting Stent Era.** *Circ Cardiovasc Interv.* 2009.
[PubMed Abstract](#) | [Publisher Full Text](#)
13. Alexander KP, Roe MT, Chen AY, et al.: **Evolution in cardiovascular care for elderly patients with non-ST-segment elevation acute coronary syndromes: Results from the CRUSADE National Quality Improvement Initiative.** *J Am Coll Cardiol.* 2005; 46: 1479.

Open Peer Review

Current Peer Review Status:  

Version 2

Reviewer Report 16 February 2022

<https://doi.org/10.5256/f1000research.120591.r123006>

© 2022 Firoze M. This is an open access peer review report distributed under the terms of the [Creative Commons Attribution License](#), which permits unrestricted use, distribution, and reproduction in any medium, provided the original work is properly cited.



Mohammad Ullah Firoze 

Department of Cardiology, Sir Salimullah Medical College, Dhaka, Bangladesh

Thank you. Authors have tried to answer most of the questions and had made some corrections. I think this can be indexed as a case report.

Competing Interests: No competing interests were disclosed.

Reviewer Expertise: My area of interest is cardiovascular medicine.

I confirm that I have read this submission and believe that I have an appropriate level of expertise to confirm that it is of an acceptable scientific standard.

Version 1

Reviewer Report 11 November 2021

<https://doi.org/10.5256/f1000research.55068.r89511>

© 2021 Ojji D. This is an open access peer review report distributed under the terms of the [Creative Commons Attribution License](#), which permits unrestricted use, distribution, and reproduction in any medium, provided the original work is properly cited.



Dike B. Ojji 

Department of Medicine, Faculty of Clinical Sciences, University of Abuja, Abuja, Nigeria

In this case report the authors report a case of an octogenarian patient suffering from STEMI with ACKD and total atrioventricular block (TAVB), who underwent insertion of a temporary pacemaker and primary PCI.

Patient also had improved renal function after dialysis by decreasing the amount of serum creatinine from 8.1 mg/dL at admission to 1.05 mg/dL after primary PCI and dialysis.

This is an interesting, but the authors have to address some issues to make it more interesting:

- Majorly, the discussion is too broad and was not directly in reference to the case study. Since this is a case report the findings in this patients should be cited throughout the discussion section.
- On the minor side:
 - I think the statement in the case report session: 'In this regard, the patient had a history of hypertension' is is not clear and need to be rephrased.
 - History hypertension was mentioned but BP was 116/53mmHg. Is patient on any anti-hypertensives.
 - What is meant by the statement: 'we provided this patient with a diagnosis of inferior STEMI with total AV block and ACKD. What is meant by provided'. I think this has to be rephrased.

Is the background of the case's history and progression described in sufficient detail?

Yes

Are enough details provided of any physical examination and diagnostic tests, treatment given and outcomes?

Yes

Is sufficient discussion included of the importance of the findings and their relevance to future understanding of disease processes, diagnosis or treatment?

Yes

Is the case presented with sufficient detail to be useful for other practitioners?

Yes

Competing Interests: No competing interests were disclosed.

Reviewer Expertise: Preventive Cardiology; Hypertension; Hypertensive Heart Failure; Echocardiography

I confirm that I have read this submission and believe that I have an appropriate level of expertise to state that I do not consider it to be of an acceptable scientific standard, for reasons outlined above.

Reviewer Report 26 July 2021

<https://doi.org/10.5256/f1000research.55068.r89510>

14. Either CHB or TAVB – anyone of them should be used in the text.

Is the background of the case's history and progression described in sufficient detail?

Partly

Are enough details provided of any physical examination and diagnostic tests, treatment given and outcomes?

Partly

Is sufficient discussion included of the importance of the findings and their relevance to future understanding of disease processes, diagnosis or treatment?

No

Is the case presented with sufficient detail to be useful for other practitioners?

Partly

Competing Interests: No competing interests were disclosed.

Reviewer Expertise: My area of interest is cardiovascular medicine.

I confirm that I have read this submission and believe that I have an appropriate level of expertise to confirm that it is of an acceptable scientific standard, however I have significant reservations, as outlined above.

Author Response 23 Jan 2022

Andrianto Andrianto, Universitas Airlangga - Dr. Soetomo Hospital, Surabaya, Indonesia

1. Figure 1 is showing sinus bradycardia not CHB. It should be corrected.

Answer: Thank you very much for the correction. We have attached the ECG result during inferior STEMI with TAVB in this patient.

2. Total occlusion is better seen in first figure of Fig-3. So, it should be the first figure of Fig 2. And the first figure of Fig 2 should be the first figure of Fig 3. These two figures should be swapped.

Answer: Thank you very much. We will revise it.

3. N-Acetylcysteine was given in the form flumucyl. It should be mentioned as generic name.

Answer: Thank you very much. We have amended it.

4. Why was daily packed red cell transfusion given?

Answer: Packed red cell transfusion was administered due to anemia (Hb 8.6 g/dL).

5. Was the addition of anticoagulation considered during AF?

Answer: The patient had paroxysmal atrial fibrillation, and, at that time, we did not consider

© 2021 Firoze M. This is an open access peer review report distributed under the terms of the [Creative Commons Attribution License](#), which permits unrestricted use, distribution, and reproduction in any medium, provided the original work is properly cited.



Mohammad Ullah Firoze

Department of Cardiology, Sir Salimullah Medical College, Dhaka, Bangladesh

This is a nice case report to focus on the issue of primary PCI in octogenarians and in patients with renal failure. It's not a new method or rare event, but it will draw attention of the readers to this issue. But it needs some correction and clarifications:

1. Figure 1 is showing sinus bradycardia not CHB. It should be corrected.
2. Total occlusion is better seen in first figure of Fig-3. So, it should be the first figure of Fig 2. And the first figure of Fig 2 should be the first figure of Fig 3. These two figures should be swapped.
3. N-Acetylcysteine was given in the form flumucyl. It should be mentioned as generic name.
4. Why was daily packed red cell transfusion given?
5. Was the addition of anticoagulation considered during AF?
6. Why was digoxin used in ACS with AF with renal failure instead of beta blocker or amiodarone?
7. The ECG after removal of TPM there was sinus bradycardia with a rate of 52/min and QTc of 559 msec and t wave inversions. What was the rationale for using salbutamol? What was the possible cause of prolong QTc with T wave inversion? Was there any electrolyte imbalance? What was the rhythm and rate during discharge?
8. What was the baseline echo during admission? What was the possible cause of moderate MR at three weeks? What was the renal function and ECG status at three weeks after hospital discharge?
9. Discussion- PPCI in octogenarians and management of CHB in ACS could be discussed.
10. CIN could be discussed.
11. Justification of hemodialysis should also be discussed. Whether it was done only because of high creatinine level? And what was the creatinine level on the fourth day before starting haemodialysis? Haemodialysis for contrast clearing is not recommended. What was the creatinine level on the day of discharge?
12. This is not a new reperfusion therapy- as mentioned in discussion.
13. Conclusion- It could be more concise. 4th & 5th sentence could be single sentence. 6th & 7th sentence are not necessary. Rather a recommendation from the authors could be added.

adding an anticoagulant, but we considered the high risk of bleeding in the elderly.

6. Why was digoxin used in ACS with AF with renal failure instead of beta blocker or amiodarone?

Answer: Because there were no intravenous beta-blockers in the hospital at that time. Thus, it was digoxin that could be considered. Patients with stage 5 chronic kidney disease (glomerular filtration rate [GFR] < 15 mL/minute), or for those on hemodialysis, alternative agents (e.g., beta-blockers or nondihydropyridine calcium channel blockers) may be preferred for heart rate control; however, it is recommended to reduce the loading dose of 3 to 5 mcg/kg (0.25 to 0.375 mg) should digoxin be used.

7. The ECG after removal of TPM there was sinus bradycardia with a rate of 52/min and QTc of 559 msec and t wave inversions. What was the rationale for using salbutamol? What was the possible cause of prolong QTc with T wave inversion? Was there any electrolyte imbalance? What was the rhythm and rate during discharge?

Answer: Well, thank you very much. As a beta-agonist, Salbutamol is expected to have a positive chronotropic effect in this patient. Yes, the patient had an electrolyte imbalance, namely hypokalemia of 2.8 meq/l, which had been corrected. On discharge, the patient had asymptomatic sinus bradycardia at 55 bpm.

8. What was the baseline echo during admission? What was the possible cause of moderate MR at three weeks? What was the renal function and ECG status at three weeks after hospital discharge?

Answer: We apologize for the mistake. There was mild mitral regurgitation on the patient's echocardiography, instead of moderate MR. The renal function was improved after hospital discharge. BUN was 34 mg/dL (normal range: 8–23 mg/dL), and serum creatinine was 1.05 mg/dL (normal range: 0.6–1.3 mg/dL).

9. Discussion- PPCI in octogenarians and management of CHB in ACS could be discussed.

Answer: Thank you very much. We will include your suggestions in the revised article.

10. CIN could be discussed.

Answer: Thank you very much for your advice.

11. Justification of hemodialysis should also be discussed. Whether it was done only because of high creatinine level? And what was the creatinine level on the fourth day before starting haemodialysis? Haemodialysis for contrast clearing is not recommended. What was the creatinine level on the day of discharge?

Answer: Yes, it was done because of the high level of creatinine (8.1 mg/dL) and BUN (138 mg/dL). The creatinine level on the fourth day before starting hemodialysis was 5.8 mg/dl and BUN 109 mg/dl. On discharge, BUN was 34 mg/dL, and serum creatinine was 1.05 mg/dL.

12. This is not a new reperfusion therapy- as mentioned in discussion.

Answer: We are very thankful for the advice.

13. Conclusion- It could be more concise. 4th & 5th sentence could be single sentence. 6th &

7th sentence are not necessary. Rather a recommendation from the authors could be added.

Answer: Thank you very much for your advice.

14. Either CHB or TAVB – anyone of them should be used in the text.

Answer: Thank you. We use the term Total AV block.

Competing Interests: We have no competing interests in this article

The benefits of publishing with F1000Research:

- Your article is published within days, with no editorial bias
- You can publish traditional articles, null/negative results, case reports, data notes and more
- The peer review process is transparent and collaborative
- Your article is indexed in PubMed after passing peer review
- Dedicated customer support at every stage

For pre-submission enquiries, contact research@f1000.com

F1000Research

Source details

F1000Research

Open Access ⓘ

Scopus coverage years: from 2012 to Present

Publisher: Taylor & Francis

E-ISSN: 2046-1402

Subject area: [Pharmacology, Toxicology and Pharmaceutics: General Pharmacology, Toxicology and Pharmaceutics](#)

[Biochemistry, Genetics and Molecular Biology: General Biochemistry, Genetics and Molecular Biology](#)

[View all](#) ▾

Source type: Journal

CiteScore 2020

4.4

ⓘ

SJR 2020

1.099

ⓘ

SNIP 2020

0.921

ⓘ

[View all documents](#) >

[Set document alert](#)

[Save to source list](#) [Source Homepage](#)

[CiteScore](#) [CiteScore rank & trend](#) [Scopus content coverage](#)

i Improved CiteScore methodology

×

CiteScore 2020 counts the citations received in 2017-2020 to articles, reviews, conference papers, book chapters and data papers published in 2017-2020, and divides this by the number of publications published in 2017-2020. [Learn more](#) >

CiteScore 2020 ▾

$$4.4 = \frac{13,426 \text{ Citations 2017 - 2020}}{3,027 \text{ Documents 2017 - 2020}}$$

Calculated on 05 May, 2021

CiteScoreTracker 2021 ⓘ

$$4.9 = \frac{14,958 \text{ Citations to date}}{3,026 \text{ Documents to date}}$$

Last updated on 06 March, 2022 • Updated monthly

CiteScore rank 2020 ⓘ

| Category | Rank | Percentile |
|--|---------|------------|
| Pharmacology, Toxicology and Pharmaceutics | #13/67 | 81st |
| General Pharmacology, Toxicology and Pharmaceutics | | |
| Biochemistry, Genetics and Molecular Biology | #60/204 | 70th |

[View CiteScore methodology](#) > [CiteScore FAQ](#) > [Add CiteScore to your site](#) ↗

Scimago Journal & Country Rank

Enter keywords, ISSN or Publisher Name

Home
Journal Rankings
Country Rankings
Viz Tools
Help
About Us

Complexity Open Access Journal

Our Service Includes Free Proofreading & Language Editing. Submit Your Paper With Hindawi.

Hindawi
Open

F1000Research

| COUNTRY | SUBJECT AREA AND CATEGORY | PUBLISHER | H-INDEX |
|-----------------------|---|-----------|---|
| <p>United Kingdom</p> | <p>Biochemistry, Genetics and Molecular Biology</p> <ul style="list-style-type: none"> - Biochemistry, Genetics and Molecular Biology (miscellaneous) <p>Immunology and Microbiology</p> <ul style="list-style-type: none"> - Immunology and Microbiology (miscellaneous) <p>Medicine</p> <ul style="list-style-type: none"> - Medicine (miscellaneous) <p>Pharmacology, Toxicology and Pharmaceutics</p> <ul style="list-style-type: none"> - Pharmacology, Toxicology and Pharmaceutics (miscellaneous) | | <h1 style="font-size: 2em; color: #0070C0;">60</h1> |
| PUBLICATION TYPE | ISSN | COVERAGE | INFORMATION |
| Journals | 20461402 | 2012-2020 | <p>Homepage</p> <p>How to publish in this journal</p> <p>research@f1000.com</p> |

SCOPE

F1000Research publishes articles and other research outputs reporting basic scientific, scholarly, translational and clinical research across the physical and life sciences, engineering, medicine, social sciences and humanities. F1000Research is a scholarly publication platform set up for the scientific, scholarly and medical research community; each article has at least one author who is a qualified researcher, scholar or clinician actively working in their speciality and who has made a key contribution to the article. Articles must be original (not duplications). All research is suitable irrespective of the perceived level of interest or novelty; we welcome confirmatory and negative results, as well as null studies. F1000Research publishes different type of research, including clinical trials, systematic reviews, software tools, method articles, and many others. Reviews and Opinion articles providing a balanced and comprehensive overview of the latest discoveries in a particular field, or presenting a personal perspective on recent developments, are also welcome. See the full list of article types we accept for more information.

Join the conversation about this journal

Quizzes

FIND SIMILAR JOURNALS 2

filters

| | | | | |
|---|--|--|---|---|
| <p>Advances in Experimental Medicine and Biology</p> <p>79% similarity</p> | <p>EBioMedicine</p> <p>78% similarity</p> | <p>Science Translational Medicine</p> <p>73% similarity</p> | <p>Frontiers of Medicine</p> <p>73% similarity</p> | <p>Journal of Biomedical Science</p> <p>71% similarity</p> |
|---|--|--|---|---|

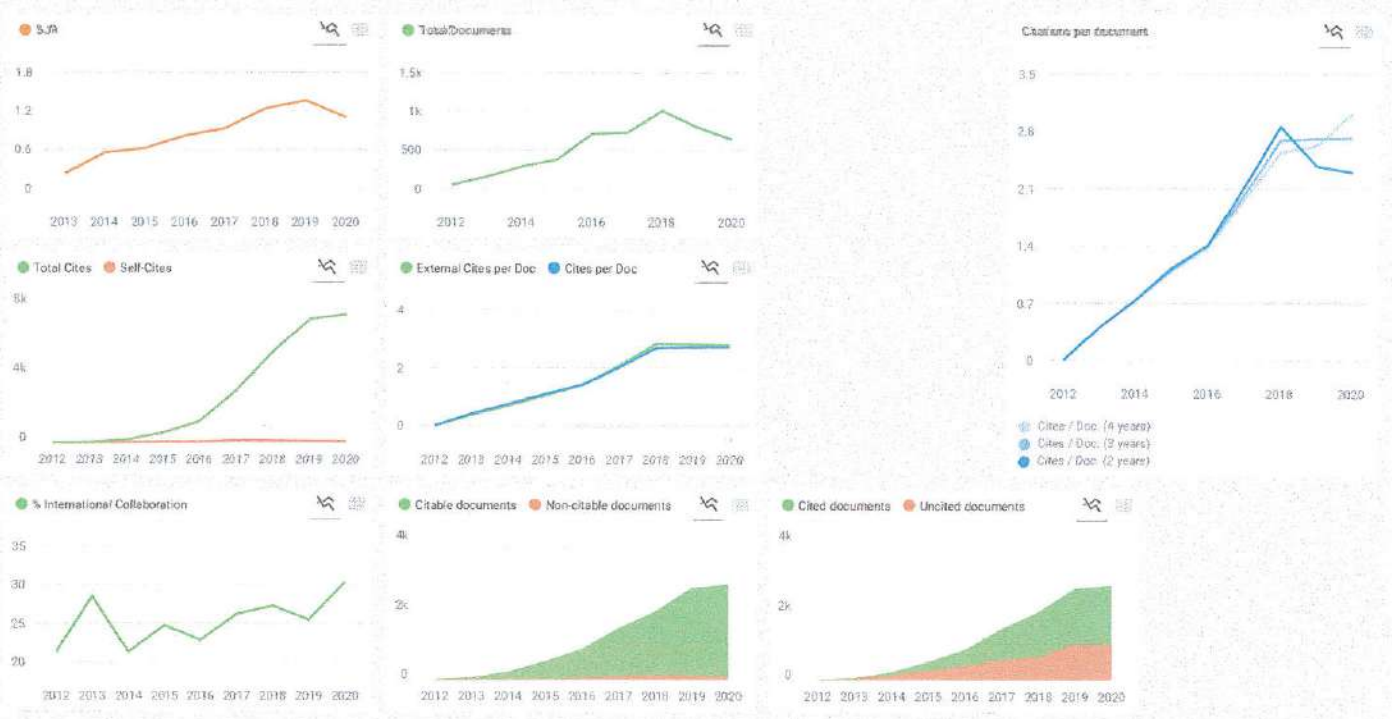

F1000Research

— Show this widget in your own website

Just copy the code below and paste within your HTML code

`<script src="https://www.scimagojr.com/...">`

SCImago Graphica

Explore, visually communicate and make sense of data with our new free tool.

[Get it](#)

Metrics based on Scopus® data as of April 2021

H hany akool najl 3 months ago

I have been waiting about one year for my article to publish or review but till now nothing happened

Copy

Melanie Ortiz 3 months ago **SCImago Team**

Dear Hany,
 Thank you for contacting us.
 Unfortunately, we cannot help you with your request, we suggest you contact the journal's editorial staff, so they could inform you more deeply.
 Best Regards, SCImago Team

A alenu 12 months ago

Background: Nowadays, people die due to metabolic aging than chronological age worldwide. Unhealthy lifestyle behaviors may be long-term risk factors for chronic circumstances and its effect on quality of life is not routinely examined.
 Objective: To investigate the association between health-related quality of life and unhealthy lifestyles behaviors among middle aged urban residents in West Ethiopia.
 Methods: This cross-sectional study was conducted on 266 adults. Data were collected using health promoting questionnaires for lifestyle behaviors and EQ-5D of health-related quality of life.