

Journal of the British Ecological Society

# ECOLOGY

ENVIRONMENT & CONSERVATION

ISSN 0014-1801

Vol. 17  
No. 40  
2011  
T. 1



JOHN WILEY & SONS

# Ecology, Environment and Conservation Editorial Advisory Board

Chief Editor

Prof.(Dr.) R.K.Trivedy, Pune, India

Email id- [rkrtrivedy@gmail.com](mailto:rkrtrivedy@gmail.com)

Tel: 91-20-46745119

Mobile No.-9975703363

## EDITORIAL ADVISORY BOARD

1. Dr. Prof. Moses Inbaraj, Professor, Department of Botany (Retired), Madras Christian College, Chennai, India	<a href="mailto:Indiainbarajmoses2004@yahoo.com">Indiainbarajmoses2004@yahoo.com</a>
2. Dr. Prof. D.J. Lee, Professor, Department of Chemical Engineering, National Taiwan University, Taiwan	<a href="mailto:djlee@ntu.edu.tw">djlee@ntu.edu.tw</a>
3. Dr. T. Bahorun, Professor, Department of Biosciences, Mauritius University, Mauritius	<a href="mailto:tbahorun@uom.ac.mu">tbahorun@uom.ac.mu</a>
4. Dr. Prof. A.R. Ghosh, Professor, Department of Environmental Sciences, University of Burdwan, Burdwan, India	<a href="mailto:apurbaghosh2010@gmail.com">apurbaghosh2010@gmail.com</a>
5. Dr. Prof. M. Zaman, Professor Department of Botany, Dhaka University, Dhaka, Bangladesh	<a href="mailto:zashim@du.ac.bd">zashim@du.ac.bd</a>
6. Dr. Marcantonio Bragadin, Professor Department of Chemistry, University of Venice, Venice, Italy	<a href="mailto:bragadin@unive.it">bragadin@unive.it</a>
7. Dr. Z. Fuat Topark, Professor Dicle University, Diyarbakir, Turkey	<a href="mailto:toprakzey@itu.edu.tr">toprakzey@itu.edu.tr</a>
8. Dr. Wilson S. Tisera, Associate Professor Christian University, Kupang, Indonesia	<a href="mailto:wilson_tisera@yahoo.com">wilson_tisera@yahoo.com</a>
9. Dr. Prof. Philip C. Reid, Scientist Marine Biological Association, U.K	<a href="mailto:pcre@mba.ac.uk">pcre@mba.ac.uk</a>
10. Dr. Prof. Mohd. Yusuf, Professor Deptt. of Environmental Engineering, University Sans Malaysia, Malaysia	<a href="mailto:danielmy@iium.edu.my">danielmy@iium.edu.my</a>
11. Dr. Prof. Azni Idris, Deputy Vice-Chancellor, Research and Innov., Univ. of Putra Malaysia, Malaysia	<a href="mailto:azni@upm.edu.my">azni@upm.edu.my</a>
12. Dr. Vikas Sharma, Associate Professor, RARS of SKUAST, Jammu, J&K, India	<a href="mailto:vsagron@gmail.com">vsagron@gmail.com</a>
13. Dr. A.C. Pandey, Senior Scientist, Birsa Agricultural University, Ranchi, India	<a href="mailto:azni@upm.edu.my">azni@upm.edu.my</a>
14. Dr. Prof. Agoes Soegianto, Professor, Dept. Biology, Airlangga Univ. Kampus C, Surabaya, Indonesia	<a href="mailto:agoes_soegianto@fst.unair.ac.id">agoes_soegianto@fst.unair.ac.id</a>
15. Dr. Ahmed L. Mahmoudi, Professor, Water Studies Centre, King Faisal University, Saudi Arabia	<a href="mailto:mahmoudi@kfu.edu.sa">mahmoudi@kfu.edu.sa</a>
16. Dr. Siroop Chaudhuri, Associate Professor Center for Environment, Sustainability and Human Development (CESH) O.P. Jindal Global University, Sonapat, India	<a href="mailto:schaudhuri@jgu.edu.in">schaudhuri@jgu.edu.in</a>
17. Dr. Amin L. Setyo, Professor, Graduate School of International Crop, Hiroshima University, Hiroshima, Japan	<a href="mailto:amin28@ub.ac.id">amin28@ub.ac.id</a>
18. Dr. Francis Gbogbo, Associate Professor, Department of Animal Biology, University of Ghana, Ghana	<a href="mailto:fgbogbo@ug.edu.gh">fgbogbo@ug.edu.gh</a>
19. Dr. Prof. Deenbandhu Sahoo, Professor Department of Botany, university of Delhi, Delhi, India	<a href="mailto:dbshahoo@yahoo.com">dbshahoo@yahoo.com</a>

20. Dr. Prof. J.K. Ladha, Professor Emeritus University of California, Davis, California, U.S.A.	<a href="mailto:kladha@ucdavis.edu">kladha@ucdavis.edu</a>
21. Dr. Prof. M.Z.M. Nomani, Professor Faculty of Law, Aligarh Muslim University, Aligarh, India	<a href="mailto:zafarnomani@rediffmail.com">zafarnomani@rediffmail.com</a>
22. Dr. G.R. Pathade, Principal (Retired) H.V. Desai College, Pune, India	<a href="mailto:girishpathade@yahoo.co.in">girishpathade@yahoo.co.in</a>
23. Dr. Alfred Maroyi, Associate Professor Department of Botany, University of Fort Hare, Alice 5700, South Africa	<a href="mailto:amaroyi@ufh.ac.za">amaroyi@ufh.ac.za</a>
24. Dr. Prof. A.V.L.N.S.H. Hariharan, Professor Dept. of Chemistry, College of Science, GITAM University, Visakhapatnam, India	<a href="mailto:ahharan@gmail.com">ahharan@gmail.com</a>
25. Dr. Zeinab El-Sayed Zayed, Associate Professor Department of Biotechnology, The Central Lab of Date Palm Researches and Development Agriculture Research Center, Cairo, Egypt	<a href="mailto:zemmz2005@yahoo.com">zemmz2005@yahoo.com</a>
26. Dr. Raj Singh, Professor Department of Botany, MMD University, Mullana, Ambala, Haryana, India	<a href="mailto:dr.rajsingh09@gmail.com">dr.rajsingh09@gmail.com</a>
27. Dr. Prof. Mohammed Latif Khan, Professor, Department of Botany Dr. Hari Singh Gour Vishwavidyalaya Sagar, India	<a href="mailto:khanml61@gmail.com">khanml61@gmail.com</a>
28. Dr. R. Dinesh Principal Scientist, ICAR-Indian Institute of Spices Research, Marikunnu, P.O. Kozhikode, India	<a href="mailto:rdinesh2005@gmail.com">rdinesh2005@gmail.com</a>

# ECOLOGY, ENVIRONMENT AND CONSERVATION

## VOL. 27 (3) : 2021

### CONTENTS

- 977–982 Available UV Killing *Escherichia coli* in oxidation ponds for community wastewater treatment  
—*Thanit Pattamapitoon, Watcharapong Wararam, Pavin Wichittrakarn and Charinthip Soeihom*
- 983–989 First data on the diversity of the herpetofauna of the Oum El Bouaghi Region (Northeast of Algeria)  
—*Y.I. Bezaz, R. Hadjab, H. Khammar, L. Redjaimia and M. Saheb*
- 990–995 Landslides Incidents in Federal Territory of Kuala Lumpur, Malaysia  
—*Syaidatul Azwani Zulkaflia and Nuriah Abd Majid*
- 996–1002 Keystone, focal and target species in Ecology, Nature Conservation and Risk Assessment, a sometimes confusing matter of definition  
—*Herman Eijsackers and Mark Maboeta*
- 1003–1019 Does the species protection index for 198 Countries Converge Over Time?  
—*Yu Sang Chang, Myeong Cheol Choi and Hann Earl Kim*
- 1020–1030 Development of information system for Lemuru Fisheries Data in Bali Strait with Fishing Gear Using Purse Seine, Payang, and Gill Net  
—*Darmawan Ockto Sujtipto, Harnan Malik Abdullah and Shankar Karuppayah*
- 1031–1042 Ecological studies along highway corridors: A case study of the vegetation pattern and related carbon Emission reduction potential Along the Accra-tema Motorway, Ghana  
—*Mona Dave, Vincent Von Vordzogbe and Lord Edem Klukpui*
- 1043–1052 Water associated with gas production at Risha Gas Field  
—*Abdulrahman Qteishat, Mehaysen A. Mahasneh and Hussam E. Alkhasawneh*
- 1053–1061 Joint use of remote sensing and GIS for monitoring and inventorying forest fires: case of the Saida province, Algeria  
—*Arabi Zohra and Chalane Fatiha*
- 1062–1067 Chromium contaminant uptake of Batik Industry effluent using adsorbent from Coconut Waste  
—*Mohammad Mahmudi, Wahyu Dwi Anggraini and Evellin Dewi Lusiana*
- 1068–1073 Local wisdom as social capital in developing a sade Tourism Village Central Lombok Indonesia  
—*Deviana Mayasari, Sanggar Kanto, Siti Kholifah and Bambang Dwi Prasetyo*
- 1074–1087 The diversity and antimicrobial activity of endophyte fungi isolated from the sponge at NGHE Island, Ha Tien Sea, Kien Giang Province, Vietnam  
—*Cao Ngoc Diep, Tran Vu Phuong, Nguyen T. T. Linh and Tran T. Giang*
- 1088–1090 Environment friendly synthesis of ZnO Nanoparticles from Plant Extract  
—*Karrar Hazim and Hassan A. Habeeb Alshamsi*
- 1091–1093 Mozambique Tilapia *Oreochromis mossambicus* (Peters, 1852) (Perciformes : Cichlidae): New Record from Masalembo Island, Indonesia  
—*Septina F. Mangitung, Veryl Hasan, Wahyu Isoni, Novalina Serdiati and Fitri Sil Valen*
- 1094–1101 Morphological and mineralogical characterisation of Cavalerius crater in the equatorial transition region of moon  
—*Nidhi Roy, Priyadarshini Singh, Deepali Singh, Vikas Rena and Saumitra Mukherjee*
- 1102–1107 Drip irrigation system for strawberry plants (*Fragaria Sp*) : case study in Pandanrejo Village, Bumiaji Sub-district, Batu City, Indonesia  
—*Bambang Suharto, Jonathan Ebet Koehuan and Medha Nandini*

- 1108–1112 Evaluation of micronutrient status with Physico-chemical properties of some agricultural soils of selected areas of Pendurthy Mandal, Vishakapatnam District, Andhra Pradesh, India  
—*Syeda Bano and Anima S. Dadhich*
- 1113–1118 Resource partitioning between *Agrotis ipsilon* and *Spodoptera litura* larvae with respect to host plant *Nicotiana tabacum*  
—*Bratindra Krishna Das and Tapan Sarkar*
- 1119–1130 Relationship between lead (Pb) in Sediment, Seaweed and Brackish Water Ponds in Tegal City  
—*Nurjanah, Ambariyanto, Supriharyono and Bambang Yulianto*
- 1131–1136 Ecofriendly management of Diamondback Moth, *Plutella xylostella* (Linn.) on Cabbage and Cauliflower in district Gurugram, Haryana  
—*Bharat Singh, Satyandra Singh and Neetu Singh*
- 1137–1142 Application of specific Bacteriophages against prevention of *Staphylococcus aureus* toxin-initiated food spoiling  
—*Shruti Mishra, Prashant Ankur jain, Abdul Hafeez, Satish Kumar Sharma and Shmmon Ahmad and Dharmender*
- 1143–1151 Public space of Surakarta palace square as a Sacred and profane Architectural Meaning  
—*Imam Santoso, Bambang Setioko, Edward Endrianto Pandelaki and Atiek Soeprapti*
- 1152–1156 Assessing biadrainage potential of tropical forest trees through Lysimeter experiments in Central India  
—*Avinash Jain*
- 1157–1164 Development of Zone wise solid waste management Processing unit for Coimbatore City, Tamil Nadu  
—*Poornima P. and Nithya R.*
- 1165–1173 Total content of Alcohol and other chemical phytoos from Microalga from Rawa River, Sungai Apit, Siak District  
—*Muhammad Hasbi, Eddiwan and Budijono*
- 1174–1179 The fate of *Diplomerishirsuta* (Lindl.) Lindl: A Vulnerable Orchid in Darjeeling Region of Eastern Himalaya, India  
—*Saurav Moktan, Sinjini Mondal, Debasruti Boral and Preshina Rai*
- 1180–1185 Diagnosis and control of Epizootic Ulcerative Syndrome (EUS) in the Snake Head, *Channa punctatus*  
—*K. Thirunavukkarasu, P. Damotharan and V. Rav*
- 1186–1195 Identification of the Archaeon *Picrophilus torridus* isolated and cultured from Tangkuban Perahu and Dieng Plateau on Java Island, Indonesia  
—*Chris Adhiyanto, Nurlaely M Rahmawati, Yardi Saibi, Narila Mutia Nasir, Hari Hendarto, Flori Ratna Sari, Zeti Harriyati, Fika Ekayanti, Paul Schnitzler and Hans-Joachim Freisleben*
- 1196–1198 Storm resistant fencing Panels for Palm Coconut Tree Farms  
—*Saravanan J. and Sridhar M.*
- 1199–1203 Alternative building materials and construction techniques that can change traditional methods in South Asia to make the construction Industry Sustainable – A Literature Review  
—*Nitin Kumar Singh*
- 1204–1207 Histological overview of Asian Redtail Catfish (*hemibagrus nemurus*) gonads in the Progo River, Magelang District, Indonesia  
—*Tholibah Mujtahidah, Abdul Qadir Jailani and Veryl Hasan*
- 1208–1214 Influence of bearing regulated chemicals and girdling on leaf chlorophyll, sugars, and leaf nutrient status in litchi cv. China  
—*Pragya Kumari, Sanjay Kumar Singh and Sanjay Vyas*

- 
- 1215–1222 Biochemical methane potential of *Tagetes* Flowers  
—Amitkumar J. Shah, Prateek G. Shilpkar, Surendra N. Gohil and Mayur C. Shah
- 1223–1231 The stipulation of hazard zone distribution of landslide movement based on above Earth surface parameter and under Earth surface parameter using the weighting analytical Hierarchical process in settlement area of Trangkil, Semarang City  
—Tony Yulianto, Suripin and Hartuti Purnaweni
- 1232–1235 Qualitative screening of bioactive compounds from two weed species of *Cassia*  
—Vaishali Varsani, Kiran Dangar, Suhas Vyas and Dushyant Dudhagara
- 1236–1242 Arthropods state in the swampy rice agroecosystem  
—Rahmini, Yuliantoro Baliadi, Eko Hari Iswanto and Dede Munawar
- 1243–1249 A study on sequestration of carbon by trees in Eastern Ghats Lambasingi, Chinthapalli Mandal, Visakhapatnam District, Andhra Pradesh, India  
—Korra Simhadri, Syam Kumar Bariki and A.V.V.S. Swamy
- 1250–1253 Application of biofloc technology on growth performance and survival rate of Giant Gourami (*Osphronemus goramy*) with different stocking densities  
—Romy Romanda Wiyono, Nina Nurmalia Dewi, Muhamad Amin, Luthfiana Aprilianita Sari and Agung Luthfi Fauzan
- 1254–1256 Comparative influence of fertilizer and vermicompost addition on growth and quality of Tomato plant  
—Simmi Goel
- 1257–1264 A general review of Corona Virus - Covid-19  
—J. Manjunathan, S. Shymala Gowri, B. Sampath Kumar, J. Swetha, T. Vimala, R. Bhavani and Sowmya Hari
- 1265–1277 Relationship between Lead (Pb) in Sediment, Seaweed and Brackish Water Ponds in Tegal City  
—Nurjanah, Ambariyanto, Supriharyono and Bambang Yulianto
- 1278–1283 Docking studies on common phytochemicals present in *Punica granatum* peel and *Vitis vinifera* seeds with p53  
—Ashok Kumar K., Balachandar R., Suresh Dhanaraj, Saravanan D., Subbaiya R. and Vijayalakshmi K.
- 1284–1288 The effectiveness of the use of *Moringa oleifera* and *Eichornia crassipes* activated coagulan seeds in the process of canal waste water cleaning in Makassar  
—Andi Haslinah, Andrie Andrie, Fatmawati and Djuarti MD
- 1289–1297 Feasibility study of Sendang Sikucing Beach as a new ecotourism object in Central Java, Indonesia  
—Gentur Handoyo, Agus Anugroho D.S., Petrus Subardjo and Mochammad Ardani
- 1298–1300 An exploratory study of managerial approaches to food waste mitigation in the Indian Hotel Industry  
—Ajit Bansal, Manpreet Singh, Amit Joshi, Rajiv Ranjan and Pranav Aggarwal
- 1301–1308 Land use changes and water quality in Bernam River basin 2008-2018  
—Hashim, M, M. E. Toriman and D.L. Setyowati
- 1309–1330 A review : Removal of heavy metal ions using modified Chitosan  
—Nur Yusaerah, A.R. Sella Auliya, Wahyu Setya Rini, Ganden Supriyanto and Handoko Darmokoesoemo
- 1331–1336 The effect of various concentration of Bovine Serum Albumin in Mice (*Mus musculus*) *In vitro* Embrio culture on the number of Blastocyst  
—Ewik Fitri Pristya Ningrum, Mas'ud Hariadi, Sri Pantja Madyawati, Rimayanti, Tatik Hernawati, Widjiati, Viski Fitri Hendrawan and Epy Muhammad Luqman

- 1337–1342 Morphological characteristics of the reproductive gild of Baikal Omul *Coregonus migratorius* (Georgi) entering the rivers of the Posolskiy Sor bay  
—V.A. Shatalin, I.V. Moruzi, A.A. Rostovtsev, K.M. Kozhemyakin and V.V. Tkachev
- 1343–1356 The effect of wetland management and Agricultural Productivity on Environmental Sustainability in South Sumatra  
—Icuk Muhammad Sakir, Sriati, Ardiyan Saptawan and Restu Juniah
- 1357–1366 Phytosociological analysis and species diversity around Najafgarh Lake, Delhi NCR, India  
—Priyanka Verma, Aakanksha Kasania and Pamposh
- 1367–1372 Socio-economic status and Drawback of Banana Growers: A review on Asia's Largest Banana Market Daranggiri, Goalpara, Assam, India  
—Samar Medhi
- 1373–1379 Seasonal variation of heavy metals in three major water bodies of Guwahati City, Assam, India  
—Nibedita Talukdar, Alisha Nasreen, Taslema Begum and Jogen Ch. Kalita
- 1380–1389 Solid waste management in metro cities  
—Vijay Kumar, Shipra Gupta, Archana Dhyani, J. S. Kalra and P. Patil
- 1390–1398 *Khuti* – A traditional Nepali Dairy Farming for Rural Livelihood in Lohit District of Arunachal Pradesh (India)  
—Krishna Chetry and Nishamani Kar
- 1399–1406 Assessing the current food waste minimization practices adopted in Hotels  
—Manzoor Nabi Naikoo (CA), Sanjeev Sharma and Zahid Iqbal
- 1407–1412 A study on effects of environmental pollution and climate change on the Health of Women in India  
—Bijaylaxmi Mohapatra, Itishri Sarangi and Sukanta Kumar Mahapatra
- 1413–1418 Basic Characteristics of Fungal Endophytes: A mini review  
—Zarkha Sultan, A.R. Nautiyal and Vaishali Chandola
- 1419–1425 Aspects associated with foraging ecology of Sri Lanka Bush Warbler (*Elaphrornis palliseri*) in Montane forests of Horton plains National Park, Sri Lanka  
—Isuri Fernando, Praneeth Silva, Chamara Prabhath and Dharshani Mahaulpatha
- 1426–1431 Morphological characteristics of the reproductive Gild of Baikal Omul *Coregonus migratorius* (Georgi) Entering the Rivers of the Posolskiy Sor Bay  
—V.A. Shatalin, I.V. Moruzi, A.A. Rostovtsev, K.M. Kozhemyakin and V.V. Tkachev
- 1432–1438 Orchard Classification from Satellite Image Data using Fuzzy K-mean to Estimate of Carbon Sequestration  
—Ilada Aroonsri and Satith Sangpradid
- 1439–1441 A new record of the mantis shrimp *Oratosquilla interrupta* (Kemp, 1911) from the Iraqi coast  
—Amaal Gh. Yasser, Nada M. Al-Baghdadi and Murtada D. Naser

# The effect of various concentration of Bovine Serum Albumin in Mice (*Mus musculus*) *In vitro* Embryo culture on the number of Blastocyst

Ewik Fitri Pristya Ningrum<sup>1</sup>, Mas'ud Hariadi<sup>1</sup>, Sri Pantja Madyawati<sup>1</sup>, Rimayanti<sup>1</sup>, Tatik Hernawati<sup>1</sup>, Widjiati<sup>1</sup>, Viski Fitri Hendrawan<sup>2</sup> and Epy Muhammad Luqman<sup>1\*</sup>

<sup>1</sup>Department of Veterinary Science Faculty of Veterinary Medicine, Universitas of Airlangga, Kampus C Unair Jl. Mulyorejo Surabaya, 60115, Indonesia

<sup>2</sup>Department of Animal Reproduction Faculty of Veterinary Medicine, Universitas Brawijaya, Malang 65151, Indonesia

(Received 17 April, 2021; Accepted 7 May, 2021)

## ABSTRACT

This study aimed to determine the optimal concentration of Bovine Serum Albumin in increasing the amount of blastocyst. Oocytes were obtained from female mice Balb/C strains. Oocyte cells were collected and divided into 3 groups: T1 (MEM + BSA 3%), T2 (MEM + BSA 5%), and T3 (MEM + BSA 7%). Semen is collected from fertile male mice, then motile spermatozoa were put into a medium containing eggs. Media contained spermatozoa and eggs were stored in a 5% CO<sub>2</sub> incubator. Observations were made under an inverted microscope at 100x magnification. Embryos that developed to the blastocyst stage show with a clear cytoplasm, clear plasma membrane, no granularity, and clear pellucide zone. Based on statistical data analysis, there was a significant difference between the highest and lowest concentrations of  $p < 0.05$ , with significant differences in the treatment group T1 ( $54.00^a \pm 8.94$ ) and the treatment group T3 ( $32.00^b \pm 10.95$ ). It can be concluded that the optimal concentration of Bovine Serum Albumin in supporting embryonic development is a concentration of 3%. The addition of Bovine Serum Albumin to the culture media was able to support the development of mouse embryos to the blastocyst stage.

**Key words :** Food production, Blastocyst, Bovine serum albumin, *In vitro* culture

## Introduction

*In vitro* fertilization is fertilization of an oocyte cell and spermatozoa which is carried outside the mother's body. There are often occur obstacles in embryonic development. Barriers to embryonic development *in vitro* culture are depended by the physiological conditions of the culture medium (Mirsageri, 2013). In *in vitro* culture, mice embryos need a medium that is able to support the development of mice embryos from zygotes to blastocyst (Khoirinaya, 2011). According to Jaswandi *et al.*

(2001), that the success of embryo production is influenced by several factors including the quality of gametes (oocyte and sperm), culture medium, and culture system.

Culture medium containing nutrients was made nearly same to the composition of nutrients, electrolytes, and macromolecules that exist in the female reproductive tract (Widjiati *et al.*, 2012). The culture medium used for *in vitro* embryo production is often added to various components that can support embryonic development (Bavister *et al.*, 1995). The scientists added supplements to make the culture

Corresponding author's email: epy-m-l@fkh.unair.ac.id



medium more optimum. One protein that is often added to embryo culture medium is serum protein. Serum protein that is often used is Fetal Bovine Serum (FBS) or Bovine Serum Albumin (BSA) (Gordon, 2003).

Bovine Serum Albumin is a source of serum protein that contains lots of amino acids. The use of amino acids in culture medium can increase embryonic development (Lee *et al.*, 2004). Bovine Serum Albumin works by increasing the maturity of oocytes and also binds molecules including ions, free radicals, and steroids. This can prevent oxidation reactions, stabilize pH and osmolarity pressure (Lonergan *et al.*, 1999). In *in vitro* culture medium BSA captures toxic substances and inorganic ions and mediates CO<sub>2</sub> transport (Evecen *et al.*, 2004).

Research conducted by Pratiwi (2016) shows that the medium supplemented with BSA is better in supporting the development of sheep oocytes to be fertilized than groups without BSA. Research conducted by Asad *et al.* (2017) gave the result that BSA 2 mg/ml added as a supplement for the maturation of sheep oocytes and culture medium was able to increase the development of oocyte levels to the next stage. In stage 2 cell embryo culture, the addition of BSA which acts as a source of protein in the culture medium gives optimal results at the amount of 1 mg/ml with M 16 medium and 3 mg/ml with whitten's medium (Evecen *et al.*, 2004).

Based on the description above, it is necessary to do further research on the effect of various concentrations of Bovine Serum Albumin on the amount of mice blastocysts in *in vitro* culture.

## Materials and Methods

**Ethical approval:** The use of animal models has passed ethical clearance from Animal Care and Use Committee (ACUC) Universitas Airlangga with registration number: 717-KE.

### Materials and tools

This research was conducted at the *In Vitro* Fertilization Laboratory, Faculty of Veterinary Medicine, Universitas Airlangga, Surabaya. The sample of this study was egg and spermatozoa of mice. The study was divided into 3 treatment groups 1 (T1), namely: Culture medium MEM added Bovine Serum Albumin 3%, treatment group 2 (T2): MEM culture medium added Bovine Serum Albumin 5%, treatment group 3 (T3): Medium MEM culture added 7% Bo-

vine Serum Albumin.

The research materials used for this research were female strain Balb/C, Phosphate Buffer Saline (PBS), sterile aquadest, 0.9% physiological NaCl, Bovine Serum Albumin (BSA) (Sigma-Aldrich). 70% alcohol, Minimum Engle Medium or MEM (Sigma-Aldrich), mineral oil (Sigma®), Pregnant Mare Serum Gonadotropin (PMSG) (Intervet) and Human Chorionic Gonadotropin (HCG) (Chorulon®).

The tools used in this study include a test animal cage along with a cage lid, drinking bottles, scissors, tweezers, petridish disposable, disposable syringe, 5% CO<sub>2</sub> incubator, refrigerator, laminar air flow, infuse hose, inverted microscope, pasteur pipette, Bunsen burner, and tissue.

### Superovulation Technique

Superovulation technique is performed by injection of 0.1 cc PMSG (Pregnant Mare Serum Gonadotropin) containing 5 IU intraperitoneally. Forty-eight hours later the 0.1 cc injection of HCG (Chorionic Gonadotropin Hormone) containing 5 IU intraperitoneally. After injection of HCG (Chorionic Gonadotropin Hormone), female mice are mated with a monomating male vasectomy. The next day or seventeen hours later a vaginal plug is examined, if a positive vaginal plug is considered to have occurred copulation (Widjiati *et al.*, 2012).

### Egg Collection and Modification of Culture Medium

Female mice are sacrificed for egg collection by decapitation, then dissected and fallopian tubes were taken. The fallopian tubes are washed using PBS (Phosphate Buffer Saline), then transferred to petridish. Fallopian tubes are observed under an inverted microscope by tearing a fertilization sac, so that an oocyte is obtained. The egg is washed three times using MEM medium. The egg is then transferred to the MEM medium which has been added with Bovine Serum Albumin. The Bovine Serum Albumin added to the T1 group was 3%, the T2 group was 5%, and the T3 group was 7%, then incubated in a 5% CO<sub>2</sub> incubator at 37 °C while waiting for preparation of spermatozoa which will be used for *in vitro* fertilization.

Decapitation of male mice for sperm collection. Cauda epididymis was taken and washed on minimum eagle medium (MEM). Washed epididymis were then cut to release spermatozoa. The spermatozoa are then mixed into each of the existing ovum

cells for *in vitro* fertilization and incubated in a 5% CO<sub>2</sub> incubator at 37 °C.

### ***In vitro* Culture and Observation of Embryonic Development**

After 7 hours the fertilized egg was washed to remove the remaining granulosa cells in the medium and transferred to a new culture medium for *in vitro* culture, each medium was given an additional BSA concentration of 3% in the T1 group, 5% T2 group and 7% in the T3 group. Embryo observations were carried out every day using an inverted microscope with a magnification of 40 times. The observed variable is the number of embryos that live or develop until the blastocyst stage.

### **Results and Discussion**

*In vitro* culture technology is an attempt to resemble environmental conditions *in vivo* in producing embryos (Mirsageri, 2013). The application of biotechnology requires oocytes in large quantities, then the obtained oocytes are matured *in vitro* for the benefit of *in vitro* fertilization. Successful *in vitro* fertilization requires adequate readiness of the egg and sperm biologically and culture conditions that support the metabolic effectiveness of male and female gametes (Syaiful, 2011). The good quality of embryos is influenced by several factors such as the culture technique used, oocyte quality, culture medium, CO<sub>2</sub> levels, incubation temperature, and sterile environment need to be considered (Sunarno, 2006).

Culture medium in the development of mice embryos is often added to various components that can support embryonic development. The addition of Bovine Serum Albumin which is a source of protein can increase egg cell growth. Another function of Bovine Serum Albumin (BSA) is to maintain the pH in culture medium (Francis, 2010). Bovine

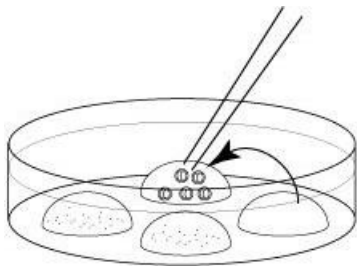
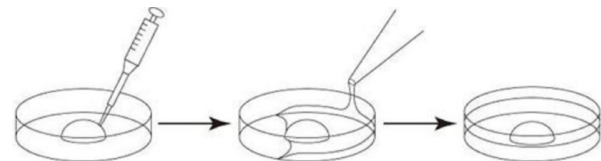

**Fig. 1.** Medium for washing (Center for Animal Resources and Development, 2016).

Serum Albumin (BSA) also increases oocyte maturation, fertilization, and blastocyst formation. Bovine Serum Albumin (BSA) contains a protein with a molecular weight of 66.5 kDa which contributes to oocyte maturation (Asad *et al.*, 2017). Research conducted by Asad *et al.* (2017) gave the result that BSA 2 mg/ml added as a supplement for the maturation of sheep oocytes and culture medium was able to increase the development of oocyte levels to the next stage. Bovine Serum Albumin functions is to bind ions, free radicals, and steroids (Pratiwi, 2016). Adequate capacity of serum albumin is able to inactivate toxic metabolism from free radical oxygen production and unite other components such as steroids, vitamins, and fatty acids (Luvoni, 2004).

Embryos were cultured in a 5% CO<sub>2</sub> incubator using the Medium Eagle Minimum (MEM) medium with the addition of Bovine Serum Albumin (BSA) to the culture medium with concentrations of 3%, 5%, and 7% respectively. The development of the embryo is observed under an inverted microscope at 100x magnification. Observations were made until the developing embryo reached the blastocyst stage.

Based on the data obtained, the results of the calculation of the percentage of embryos until blastocyst is showed in Table 1. The results of this study



**Fig. 2.** Medium preparation (Center for Animal Resources and Development, 2016).

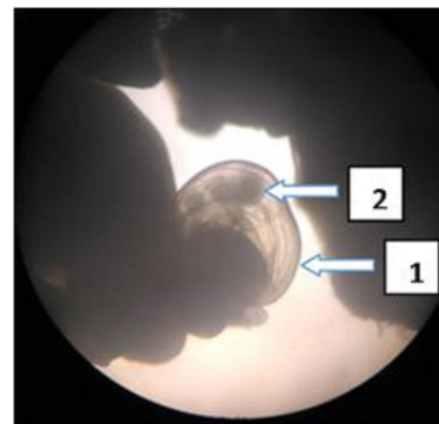

**Fig. 3.** Fertilization sac contained mice ovum. Description: 1=fertilization sac, 2=Ovum.

prove that the addition of BSA to *in vitro* culture medium is able to support the development of embryos reaching the blastocyst stage. The mean percentage of blastocysts in the treatment group supplemented with BSA with concentrations of 3%, 5%, and 7% respectively were  $54.00 \pm 8.944$ ,  $40.40 \pm 7.335$ , and  $32.00 \pm 10.954$ . Groups T1 and T2 werenot significantly different ( $p > 0.05$ ). T1 and T3 groups were significantly different ( $p < 0.05$ ). T2 and T3 groups were not significantly different ( $p > 0.05$ ). Thus, it can be concluded that the highest mean percentage of blastocysts was in the T1 group with the addition of a 3% BSA.

**Table 1.** Average and standart deviation of blastocyst number each group of treatment

Group	Blastocyst number (Mean $\pm$ SD)
T1	$54.00^a \pm 8.944$
T2	$40.40^{ab} \pm 7.335$
T3	$32.00^b \pm 10.954$

Note: Different superscripts in the same column show significant differences ( $p < 0.05$ ).

T1 = Medium MEM + *Bovine Serum Albumin* (BSA) 3%

T2 = Medium MEM + *Bovine Serum Albumin* (BSA) 5%

T3 = Medium MEM + *Bovine Serum Albumin* (BSA) 7%

Embryos that live up to the blastocyst stage can be identified based on their morphology, namely the presence of clear cytoplasm, clear plasma membrane, absence of granular-granular embryos, cytoplasm and pellucide zone are clearly visible. Dead blastocysts can be observed based on their morphology, namely the presence of granular embryos, the pellucide zone and the cytoplasm, which is not clearly visible, the size of the blastocysts decreased.

The results showed that, fertilized eggs were able to develop until the blastocyst stage with the addition of a 3% BSA concentration of 54%, a 5% BSA concentration of 40% and a 7% BSA concentration of 32%. It can be concluded that the addition of BSA can increase the percentage of oocyte life developing until the blastosis stage and the optimum results are obtained at a concentration of 3% BSA. The resultobtained equivalent to the study of Evecen (2004) which said that high concentrations of BSA in *in vitro* culture media can interfere with embryo development by affecting the pH of the medium.

High BSA concentration will affect the pH of the medium. In cell growth changes in pH in the me-

dium will affect the structure of proteins (enzymes and transport systems) contained in cell membranes. Changes in the pH of the medium will affect the structure of the protein, which causes the protein to not be able to bind the compound that will be transported into the cell, causing the metabolism of cell growth to stop. A 3% BSA concentration is considered as the optimum dose to meet the needs of embryos in *in vitro* culture.

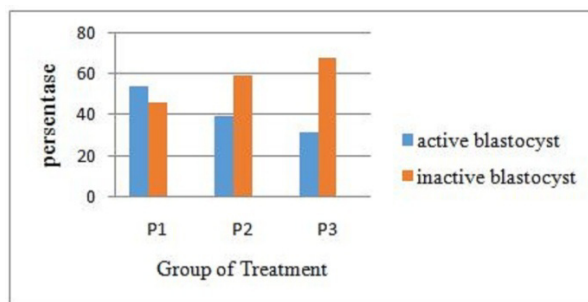
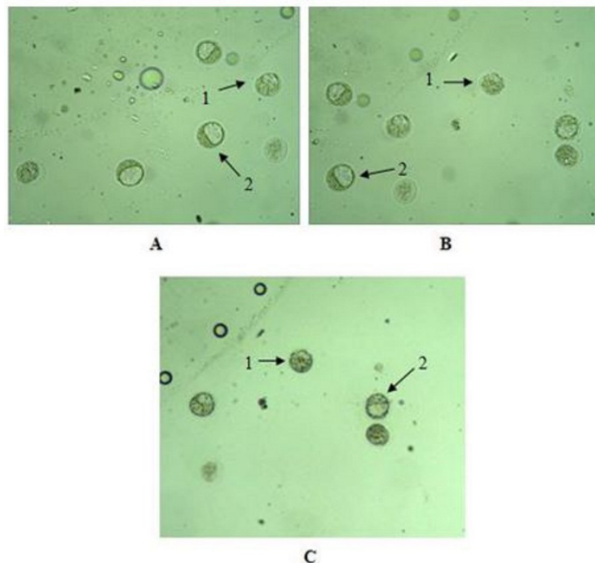

**Fig. 4.** Graphic of the effect of various concentration of bovine serum albumin toward the number of blastocyst

Uncertainty results from the addition of serum because serum contains not only protein, in addition to protein components (albumin), some hormones such as gonadotropins, steroids, and growth factors or cytokines. This is the reason why it is difficult to determine specific compounds that have a positive effect on embryo culture. Maybe the levels of the hormones or proteins contained in the serum of cows used are too high so they are toxic to the embryo itself. Another possibility that can occur is mixing of the factors contained in bovine serum so that the results get less than the maximum, so that one factor can be inhibiting for other factors (Fibrianto *et al.*, 2011). In this study the culture medium used was not replaced with a new culture medium or the nutrients given to the culture medium were the same as the beginning of administration. This is what causes the embryo is lack nutrition at the blastocyst stage. The greater the embryo, the higher the nutritional requirements needed. Addition of Bovine Serum Albumin concentration levels at various stages of embryonic development is needed further research.

Bovine Serum Albumin (BSA) is a serum albumin protein derived from cows. Molecular weight of Bovine Serum Albumin (BSA) 66.463 Da (= 66.5 kDa). Bovine Serum Albumin (BSA) is a single polypeptide chain consisting of about 583 amino

acid residues and does not contain carbohydrates. Albumin is the main protein found in serum with a percentage of around 50% - 60%. Albumin has a broad cell surface and able to binds molecules such as water, salt, free fatty acids, vitamins and hormones. Albumin acts as a nutrients transportation between molecules (Blake *et al.*, 2002). According to Francis (2010), albumin functions is to maintain pH, a carrier molecule by binding to ligands (fats, metal ions, amino acids), and as an antioxidant. In addition, the albumin molecule is able to interact with cells and promote cell growth.



**Fig. 5.** Blastocyst in 100x magnification with an inverted microscope. A: groups T1, B: groups T2, C: group T3. Remarks: 1: initial blastosis, 2: expanded blastocysts.

Bovine Serum Albumin (BSA) increases maturation, fertilization, blastocyst formation, and maturation rates *in vitro* and has been widely used in the medium for sperm capacitation and acrosome reactions (Asad *et al.*, 2017). Bovine Serum Albumin (BSA) has a physiological role, functions as a pH stabilizer, regulates osmotic pressure, stabilizes membranes, contains amino acids, vitamins, fatty acids, hormones, growth factors, and is surfactant (Blake *et al.*, 2002). Bovine Serum Albumin (BSA) is generally added to culture media as a source of energy and protein for metabolic processes. The addition of Bovine Serum Albumin (BSA) can meet the needs of important components such as steroids, vitamins, fatty acids, and cholesterol, but also helps in the supply of ions and small molecules

(Wrenzycki *et al.*, 2001).

## Conclusion

Based on this study it can be concluded that, there are differences in the addition of various concentrations of Bovine Serum Albumin (BSA) to the amount of mice blastocyst in *in vitro* culture and the optimum amount of Bovine Serum Albumin (BSA) which appropriate in supporting the development of mice blasosis in *in vitro* culture is 3%. The addition of Bovine Serum Albumin (BSA) to the culture media was able to support the development of mice embryos to the blastocyst stage.

## Acknowledgment

Thank you to the Director General of Research and Technology of Higher Education who helped support this research fund.

## Conflict of Interests

The authors declare that they have no conflict of interests.

## Authors' Contribution

EFPN designed the study, interpreted the data, and drafted the manuscript. MH, RSPM, VFH and R was involved in collection data and also contributed in manuscript preparation. TH, EML and W took part in preparing and critical checking of this manuscript.

## References

- Asad, L., Khandoker, M. A. M. Y. and Rahman, A. N.M. L. 2017. Effect of Bovine Serum Albumin on *In vitro* Maturation, *In vitro* Fertilization and Subsequent Development of Goat Embryos. *Int J Agric Innov Res.* 5 : 1096-1101.
- Bavister, B. D. 1995. Culture of Preimplantation embryos: Facts and Artifacts. *Hum Reprod Update.* 1: 1481-1491.
- Blake, D., Svalender, P., Jin, M., Silvers, C. and Hamberger, L. 2002. Protein Supplementation of Human IVF Culture Media. *J Assist Reprod Genet.* 19 : 3-10.
- Center for Animal Resources and Development. Reproductive Engineering Technique in Mice. 2016 Kumamoto University, Japan.
- Evecen, M., Serhat, P., Alkan, S. and Kamuran, I. 2004. The Effects of Various BSA Levels in Different Media on Development in *In vitro* Culture of Mouse Embryos. Faculty of Veterinary Medicine. Istanbul University. Istanbul-Turkey.
- Fibrianto, Y.H., Kusindarta, D.L. and Soebagy, S. 2011.

- Use of Inactivation Serum from Abattoirs in In vitro Fertilization Media. *Mediagama*. 2: 1-6.
- Francis, G. L. 2010. Albumin and Mammalian Cell Culture: Implication For Biotechnology Applications. *Cyotechnology*. 62:1-26.
- Gordon, I. 2003. Laboratory Production of Cattle Embryos 2nd Edition. Department of Animal Science and Production. University College Dublin Irish Republic.
- Jaswandi, B. and Arief, Muhammad, A. S. 2001. In Vitro Maturation and Fertilization of Ovine Oocytes in a System with Absence of 5% CO<sub>2</sub>. *Reprotech*. 1 : 19-22.
- Khoirinaya, C. 2011. Viability of Mice Embryos (*Mus musculus albinus*) after cryopreservation with double vitrification at the zygote development stage and continued at the blastocyst stage. Bogor Agricultural Institute, Bogor.
- Lee, E. S., Fukui, Y., Lee, B. C., Lim, J. M. and Hwang, W. S. 2004. Promoting Effect of Amino Acids Added to a Chemically Defined Medium on Blastocyst Formation and Blastomere Proliferation of Bovine Embryos Cultured In Vitro. *Anim Reprod Sci*. 84 : 257-267.
- Loneragan, P. 1999. O'Kearney-Flynn M, BolandMP. Effect of Protein Supplementation and the Presence of an Antioxidant on the Development of Bovine Zygotes in Synthetic Oviduct Fluid Medium Under High or Low Oxygen Concentration. *Theriogenology*. 51 : 1565-1576.
- Luvoni, G, C., Chigioni, S., Allievi, E. and Macis, D. 2004. Factors Involved In vivo and In vitro Maturation of Canine Oocytes. *Theriogenology*. 63 : 41-59.
- Mirsageri, M. 2013. Development of Mice Embryos (*Mus musculus albinus*) in Modified CO<sub>2</sub> Incubators. Faculty of Veterinary Medicine. Bogor Agricultural Institute, Bogor.
- Pratiwi, 2016. Maturation and Fertilization Level of Sheep Oocytes Matured in Medium with Serum or Serum Substitute Components. Bogor Agricultural Institute, Bogor.
- Syaiful, F.L., Saladin, R., Jaswandi, Udin, Z. 2011. Effect of Fertilization Time and Different Incubation Systems on the Level of Local Fertilization of Cows In vitro. Faculty of Animal Husbandry, University of Andalas. 13(1).
- Sunarno, Embryo Aggregation in 8 Cell Cleavage Stage on KSOM Culture Medium to Produce Embryo Aggregation Results with High Viability Value: Study on Animal Model of Mice (*Mus musculus*). *Jurnal Sains dan Matematika*. 14 (4): 183-189.
- Widjiati, S. E. and Pusporini, Arifin, M. Z. 2012. Comparison of Fertility Rates and Development Obstructions of Mice Embryos Cultured in M16 Medium and Human Tubal Fluid. *Jurnal Veteriner*. 13 (3) : 227-234.
- Wrenzycki, C., Herman, D., Keskinetepe, L., Martins, A., Sirisathien, S., Brackett, B. and Niemann, H. 2001. Effects of Culture System and Protein Supplementation on mRNA expression in Pre-implantation Bovine Embryos. *Hum Reprod*. 16 : 893-901.