

SINTA Author Subjects Affiliations Sources FAQ WCU Registration Login

Get More with SINTA Insight Go to Insight



0.5 Impact Factor

1010 Google Citations

Sinta 2 Current Accreditation

Google Scholar Garuda Website Editor URL

History Accreditation

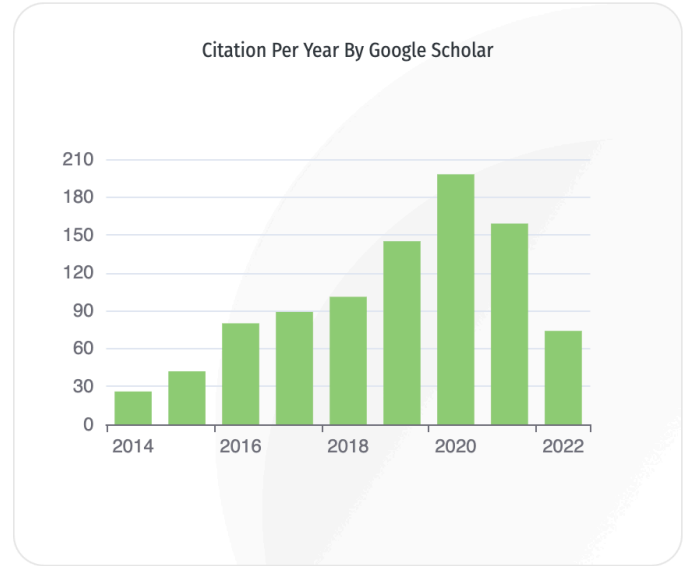

Journal By Google Scholar

	All	Since 2017
Citation	1010	767
h-index	14	12
i10-index	32	24

https://sinta.kemdikbud.go.id/journals/profile/826#!

paper.pdf

Show All

# FOLIA MEDICA INDONESIA

Published by  
Faculty of Medicine, Universitas Airlangga, Indonesia

p-ISSN 2355-8393  
e-ISSN 2599-056X

[Register](#)
[Login](#)
[Home](#)
[Current](#)
[Archives](#)
[Announcements](#)
[About](#)

Online ISSN : 2599-056X

Print ISSN : 2355-8393

[ABOUT THE JOURNAL](#)
[ANNOUNCEMENTS](#)

## FOLIA MEDICA INDONESIA

Folia Medica Indonesiana (FMI) is the medical journal of Faculty of Medicine, Universitas Airlangga, Surabaya, Indonesia. The first volume of the journal was issued in 1964 under the title of "Berita Research Kedokteran Surabaya". At the end of 1960s, the journal changed its name into "Madjalah Kedokteran Surabaya", which then in 1970s the spelling was adjusted to become "Majalah Kedokteran Surabaya", and in the mid of 1997 the journal again changed its name into the current "Folia Medica Indonesiana". FMI publishes articles four times a year (in March, June, September and December) on the whole aspects of medical and health sciences from basic sciences, clinical, and community or public health research.

The content of the journal can be accessed openly, making the articles freely available to endorse the global exchange of knowledge. FMI has been accredited by the Ministry of Education, Culture, Research, and Technology, the Republic of Indonesia according to the decree [No.158/E/KPT/2021](#) which applies from Vol. 56 No. 4 2020 and is valid until Vol. 61 No. 3 2025. Folia Medica Indonesiana has also been indexed in several reputable citation indices and journal databases such as [ProQuest](#), [Crossref](#), [ASEAN Citation Index](#), [Publons](#), and the [Directory of Open Access Journals \(DOAJ\)](#).

### Login

Username \*

Password \*

[Forgot your password?](#)

Keep me logged in

[Register](#)
[Focus and Scope](#)
[Section Policies](#)
[Publication Frequency](#)
[Publication Ethics](#)
[Article Processing Charge](#)
[Peer Reviewer](#)
[Peer Reviewers Process](#)
[Peer Reviewers Process Flowchart](#)
[Open Access Statement](#)
[Archiving](#)
[Reference Manager](#)
[Repository Policy](#)
[External Link](#)
[Plagiarism Check](#)

## Current Issue



Vol. 58 No. 2 (2022): June

Published: 2022-06-05

Vol. 58 No. 2 June 2022

- Preliminary Physical Examination in Health Home Industry
- Perceptions of Adult Women Giving Birth in the Forest
- Incidence of Hospital & Birth Sepsis Outcome
- Cognitive, Motor, and Language Assessment in Children
- Patient Satisfaction and Perception Expectation Gap in a Tertiary Hospital

Published by:  
Faculty of Medicine, Universitas Airlangga  
<http://ejournal.unair.ac.id/FMI/>

## Full Issue

## Editorial Pick

<p>Respirable Dust Levels, Years of Service, and Pulmonary Physiological Disorders in Marble Home Industry Workers</p> <p>June 5, 2022</p> <p>Siti Arum Alia et al.</p> <p>Vol. 58 No. 2 (2022): June</p>	<p>Perception of Women's Experience in the Forest – A Cross-Sectional Study in a Tribal Community, Merauke Regency, Indonesia</p> <p>June 5, 2022</p> <p>Fenita Purnama Sari Indriyani et al.</p> <p>Vol. 58 No. 2 (2022): June</p>	<p>Factors Associated with Tick-Borne Hepatitis B Birth Dose: A Cross-Sectional Study in North-Western Nigeria</p> <p>June 5, 2022</p> <p>Olayinka Rasheed Ibrahim et al.</p> <p>Vol. 58 No. 2 (2022): June</p>	<p>Cognitive, Motor, and Behavioral Assessment in Immunodeficient Mice</p> <p>June 5, 2022</p> <p>Putu Indriyani et al.</p> <p>Vol. 58 No. 2 (2022): June</p>

## Front Matter

Front Matter Vol. 58 No. 2 June 2022

Abstract : 75

PDF : 0

DOI : 10.20473/fmi.v58i2.36331

## Original Research Report



### Longer Lag Time in Early-Stage Retinoblastoma

Anindya Citra , Budi Utomo , Hendrian Dwikoloso Soebagjo 103-107

Abstract : 334

PDF : 92

PDF

DOI : 10.20473/fmi.v58i2.24975

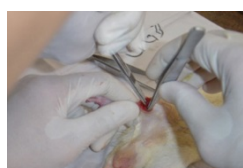

### The Effect of Diclofenac Sodium on Callus Formation in White Male Rat (*Rattus norvegicus*) Cruris Fracture Healing

Herry Wibowo , Prihartini Widiyanti 108-112

Abstract : 365

PDF : 57

PDF

DOI : 10.20473/fmi.v58i2.25212

Respirable Dust Levels, Years of Service, and Pulmonary Physiological Disorders in Marble Home Industry Workers

- Copyright Notice
- ORCID ID Policy
- License Term
- Contact
- Old Website

## Meet Our Editorial Team



**Kuntaman Kuntaman**  
Editor in Chief  
Universitas Airlangga,  
Surabaya, Indonesia  
8700386400



**Viskasari Pintoko**  
Kalanjati  
Associate Editor  
Universitas Airlangga,  
Indonesia  
54388384000



**Muhammad Miftahussurur**  
Editorial Board  
Universitas Airlangga,  
Indonesia  
56323903000

Read More

## Instruction For Author

- How to Submit
- Guidelines for Authors
- Online Submission
- Document Template
- Patient Consent for Publication
- CTA & Authors' Declaration

## ISSN

- Printed ISSN
- Electronic ISSN

# FOLIA MEDICA INDONESIA

Published by  
Faculty of Medicine, Universitas Airlangga, Indonesia

p-ISSN 2355-8393  
e-ISSN 2599-056X

Search



Register

Login

Home

Current

Archives

Announcements

Online ISSN : 2599-056X

Print ISSN : 2355-8393

About

Home > Archives > Vol. 58 No.1 (2022): March

## Vol. 58 No. 1 (2022): March

### Current Issue



Vol. 58 No.1 (2022): March

Published: 2022-03-07

### Full Issue



### Front Matter

Front Matter Vol.58 No.1 March 2022

Abstract : 63

PDF : 42



DOI : 10.20473/fmi.v58i1.34148

### Original Research Report



Profile of Skin Biopsy Patients in Dr. Soetomo General Academic Hospital, Surabaya, Indonesia

R.A. Astrid Putri Wandhita , Willy Sandhika , M. Yulianto Listiawan

1-9

Abstract : 592

PDF : 229



DOI : 10.20473/fmi.v58i1.16811

### Login

Username \*

Password \*

Forgot your password?

Keep me logged in

Login

Register

Focus and Scope

Section Policies

Publication Frequency

Publication Ethics

Article Processing Charge

Peer Reviewer

Peer Reviewers Process

Peer Reviewers Process Flowchart

Open Access Statement

Archiving

Reference Manager

Repository Policy

External Link

Plagiarism Check



### Viral Load And Cd4+ among Hiv/Aids Patients Receiving Antiretroviral Therapy In Jayawijaya District, Papua Province, Indonesia

Mirna Widiyanti, Moch. Irfan Hadi, Setyo Adiningsih, Evi Iriani, Natalia, Dedi Ananta Purba 10-14

Abstract : 509

PDF : 181

PDF

DOI : 10.20473/fmi.v58i1.18247



### Profile of Tuberculosis in Children in Taman District, Sidoarjo Regency, Indonesia

Ranti Dewanti Oktaviani, Pudji Lestari, Daniel Maranatha, Retno Asih Setyoningrum 15-20

Abstract : 482

PDF : 192

PDF

DOI : 10.20473/fmi.v58i1.29190



### Skill Improvement for Public Health Center Staffs in the Management of Toxic and Hazardous Materials

Lilik Djuari, Linda Dewanti, Sulistiawati Sulistiawati, Arya Ivan Mahendra, Ahmad Cholifa Fahrudin 21-27

Abstract : 305

PDF : 146

PDF

DOI : 10.20473/fmi.v58i1.30663



### Effect of Long-Term Ketogenic Diet in Mice Serum Adiponectin

Hamidah Kurniasari, Purwo Sri Rejeki, Hartono Kahar, Sri Sunarti 28-32

Abstract : 434

PDF : 252

PDF

DOI : 10.20473/fmi.v58i1.30223



### Acute Diarrhea Patients among Children Under Five Hospitalized in a Tertiary Hospital in East Java, Indonesia

Asmahan Farah Adiba, Subjanto Marto Soedarmo, Sulistiawati Sulistiawati, Alpha Fardah Athiyah 33-38

Abstract : 358

PDF : 248

PDF

DOI : 10.20473/fmi.v58i1.31423

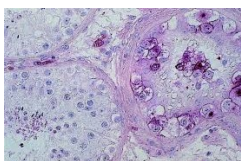

### The Prognostic Role of Neutrophil-to-Lymphocyte Ratio (NLR) in Testicular Germ Cell Tumor (GCT)

Haviv Muris Saputra, Lukman Hakim 39-45

Abstract : 322

PDF : 171

PDF

DOI : 10.20473/fmi.v58i1.32599



### Hemoglobin A1c (Hba1c) is Strongly Correlated with Mean Corpuscular Volume Among Type 2 Diabetes Mellitus (T2dm) Patients Admitted in a Tertiary Hospital in East Java, Indonesia

Yusuf Salim, Viskasari Pintoko Kalanjati, Jongky Hendro Prajitno, Rezy Ramawan Melbiarta 46-49

Copyright Notice

ORCID ID Policy

License Term

Contact

Old Website

### Meet Our Editorial Team



**Kuntaman Kuntaman**  
Editor in Chief  
Universitas Airlangga,  
Surabaya, Indonesia  
8700386400



**Viskasari Pintoko Kalanjati**  
Associate Editor  
Universitas Airlangga,  
Indonesia  
54388384000



**Muhammad Miftahussurur**  
Editorial Board  
Universitas Airlangga,  
Indonesia  
56323903000

Read More

### Instruction For Author

How to Submit

Guidelines for Authors

Online Submission

Document Template

Patient Consent for Publication

CTA & Authors' Declaration

### ISSN

Printed ISSN

Electronic ISSN

Abstract : 363

PDF : 157



DOI : 10.20473/fmi.v58i1.32628



### Prostate-Specific Antigen and Time to PSA Nadir as Prognostic Significance in Castration-Resistant Prostate Cancer

Firmantya Hadi Pranata, Wahjoe Djatisoesanto, Doddy Moesbadianto Soebadi 50-55

Abstract : 368

PDF : 143



DOI : 10.20473/fmi.v58i1.32649

## Case Report/ Case Series



### Rare Diagnosis of a Proliferating Pilar Tumor in a Facial Hairline Cryst

Farrah-Hani Imran, Nabilah Hasna Imami, Adzim Poh Yuen Wen 56-60

Abstract : 296

PDF : 99



DOI : 10.20473/fmi.v58i1.14562

## Review Articles



### The Role of Dermoscopy in Diagnosis of Benign Skin Neoplasms

Indah Purnamasari, Maylita Sari 61-67

Abstract : 285

PDF : 147



DOI : 10.20473/fmi.v58i1.30324



### The AKT Pathway and Satellite Cell Activation in Skeletal Muscle Mass Regulation

Santi Sofiyanti, Hanna Goenawan, Ronny Lesmana, Vita Murniati Tarawan 68-73

Abstract : 335

PDF : 195



DOI : 10.20473/fmi.v58i1.13354



### The Effect of Orlistat Administration in Change of Glycemic Control and Weight Loss of Obesity or Overweight Patients with Type 2 Diabetes Mellitus

Abu Rizal Dwikatmono Johan, Linda Dewanti, Anandia Nafisah Putri, Benny Iswanto Pantoro, Chabib Fachry Albab, Maria Marind Desrianti Hutauruk, Triana Novitasari 74-79

Abstract : 439

PDF : 181



DOI : 10.20473/fmi.v58i1.26752

## Journal Standing



## Reference Manager



## Plagiarism Checker



## External Links

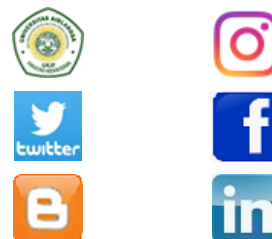

## In Collaboration with



## Accreditation Certificate





### Pre-Operative Hormonal Administration in Hypospadias Patients Undergoing Urethroplasty

Muhammad Zaniar Ramadhani , Johan Renaldo 80-87

Abstract : 337 PDF : 152

[PDF](#) DOI : 10.20473/fmi.v58i1.32182

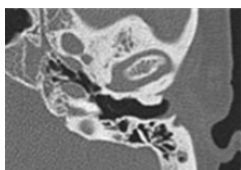

### Radiological Aspects of HR-CT Scan on Temporal Bone

Widiana Ferriastuti , Ida Bagus Ramayuda 88-102

Abstract : 316 PDF : 222

[PDF](#) DOI : 10.20473/fmi.v58i1.23836

## Back Matter

### Back Matter Vol.58 No.1 March 2022

Abstract : 41 PDF : 38

[PDF](#) DOI : 10.20473/fmi.v58i1.34145

## Visitors



[View My Stats](#)

## Indexed By

## Information

- [For Readers](#)
- [For Authors](#)
- [For Librarians](#)

## Keywords



## Current Issue

ATOM 1.0

RSS 2.0

RSS 1.0

### Address

Folia Medica Indonesiana  
Unit Konsorsium Jurnal dan FMI, Faculty of  
Medicine, Universitas Airlangga  
Jalan Prof dr Moestopo 47, Surabaya 60131  
Indonesia

### Contact Info:

Phone: +62315020251 ext. 1199  
Fax: +62315022472  
Email: [fmi@journal.unair.ac.id](mailto:fmi@journal.unair.ac.id)



Lembaga Inovasi, Pengembangan Jurnal,  
Penerbitan dan Hak Kekayaan Intelektual

**LIPJPHKI**

Gedung AUP, Kampus C, Universitas Airlangga, Kota Surabaya, Jawa Timur, 60115



This work is licensed under a Creative Commons Attribution-NonCommercial-ShareAlike 4.0 International License.





## Editorial Team



### Kuntaman Kuntaman

#### Editor in Chief

Department of Medical Microbiology, Faculty of Medicine, Universitas Airlangga; Indonesian Society for Clinical Microbiology, Indonesia

 0000-0003-4897-8879

Google Scholar

8700386400

 6086035



### Viskasari Pintoko Kalanjati

#### Associate Editor

Department of Anatomy Histology and Pharmacology, Faculty of Medicine, Universitas Airlangga, Indonesia; International Federation of Associations of Anatomists (IFAA), Indonesia

 0000-0002-7005-0025

Google Scholar

54388384000

 5975075



### Lucky Prasetiowati

#### Editorial Board

PAAI, Indonesia

 0000-0002-8929-9816

Google Scholar

57192906307

 5995382



### Muhammad Miftahussurur

#### Editorial Board

Universitas Airlangga, Indonesia; Baylor College Medicine, Houston, US

 0000-0003-1415-6033

Google Scholar

56323903000

 6031037



### Yoshio Yamaoka

#### Editorial Board

Oita University, Japan



 0000-0002-1222-5819

Google Scholar

55183784100



**Purwo Sri Rejeki**

**Editorial Board**

Department of Physiology and Biochemistry, Faculty of Medicine,  
Universitas Airlangga, Surabaya, Indonesia

 0000-0003-2363-6362

Google Scholar

35088990700

 6067303



**Delvac Oceandy**

**Editorial Board**

Division of Cardiovascular Sciences, Faculty of Biology, Medicine, and  
Health, The University of Manchester, Manchester, United Kingdom

 0000-0002-6242-6491

-

6506557120



**Andrew Paul Smith**

**Editorial Board**

Centre for Occupational and Health Psychology, School of Psychology,  
Cardiff University, Cardiff, United Kingdom

 0000-0001-8805-8028

-

35429650000



**Franco Servadei**

**Editorial Board**

Department of Neurosurgery, Humanitas University, Italy

 0000-0002-3595-3464

Google Scholar

7006077203



**Marten J Postma**

**Editorial Board**

Faculty of Science, Swammerdam Institute for Life Sciences, University of  
Amsterdam, Netherlands

 0000-0002-3167-3633

Google Scholar

-



**Aryati Aryati**  
**Editorial Board**

PDS PATKLIN, Indonesia

**iD** 0000-0001-9055-0177

Google Scholar

56054058600



6043865



**Dirk Jan Marie de Ridder**

**Editorial Board**

Department of Development and Regeneration, Katholieke Universiteit  
Leuven, Belgium

**iD** -

Google Scholar

-



**Horie Shigeo**

**Editorial Board**

Department of Urology, Faculty of Medicine, Juntendo University, Japan

**iD** 0000-0002-8612-8368

-

57222920684



**Yusuke Suzuki**

**Editorial Board**

Department of Nephrology, Faculty of Medicine, Juntendo University, Japan

**iD** -

-

8388474600



**Hiroaki Kimura**

**Editorial Board**

Department of Physical Medicine and Rehabilitation, Hiroshima University  
Hospital, Japan

**iD** 0000-0003-0005-5805

-

49763362000



**Bambang Purwanto**





### **Editorial Board**

Master Program of Sport Medicine, Dr. Soetomo General Academic Hospital, Indonesia

 0000-0002-3786-7068  
Google Scholar  
57152859900

 5987193



### **Arend Frederik Bos** **Editorial Board**

Division Neonatology, Faculty of Medical Sciences, University of Groningen, Netherlands

 -  
-  
36839156800

 -



### **Azimatul Karimah** **Editorial Board**

Dr. Soetomo General Academic Hospital, Surabaya, Indonesia

 0000-0002-0261-7878  
Google Scholar  
55640202700

 6058132



### **Reny I'tishom** **Editorial Board**

Department of Biomedical Sciences, Faculty of Medicine, Universitas Airlangga, Surabaya, Indonesia

 0000-0002-9971-7786  
Google Scholar  
57209243610

 5984521



### **Christianto Lumenta** **Editorial Board**

Bogenhausen Academic Teaching Hospital, Technical University, Munich, Germany

 0000-0002-4030-0708  
-  
55397690000

 -

### **Irwanto Irwanto** **Editorial Board**

Department of Child Health, Universitas Airlangga, Indonesia



 0000-0002-7573-8793  
Google Scholar

-

 255759



**Jitti Hanprasertpong**

**Editorial Board**

Division of Gynecologic Oncology, Department of Obstetrics and Gynecology,  
Faculty of Medicine, Prince of Songkla University, Hat Yai, Songkhla,  
Thailand

 0000-0002-0640-6824  
Google Scholar  
21740891300

 -



**Surasak Sangkhathat**

**Editorial Board**

Pediatric Surgery Unit, Department of Surgery, Prince of Songkla University,  
Songkhla, Thailand

 0000-0003-3622-3233

-

6602156542

 -



**Brahmaputra Marjadi**

**Editorial Board**

Western Sydney University, Penrith, Australia

 0000-0003-0898-3737  
Google Scholar  
28267975300

 -



**Asra Al Fauzi**

**Editorial Board**

PERSPEBSI (Perhimpunan Spesialis Bedah Saraf Indonesia- INS), Indonesia;  
Surabaya Neuroscience Institute (SNeI), Indonesia

 0000-0002-5155-2476  
Google Scholar  
57215857858

 5984620



**Wihasto Suryaningtyas**

**Editorial Board**

PERSPEBSI, Indonesia; Dr. Soetomo General Academic Hospital, Indonesia

 0000-0002-1187-3777  
Google Scholar

57216140907  
5987008

**Siti Khaerunnisa**  
**Editorial Board**

Department of Physiology and Medical Biochemistry, Faculty of Medicine,  
Universitas Airlangga, Surabaya, Indonesia

**iD** 0000-0002-6358-8265  
Google Scholar

57205438945

**iD** 6072589

**Achmad Naufal Irsyadi**  
**Assistant Editor**

Unit Konsorsium Jurnal dan Folia Medica Indonesiana, Indonesia

**iD** 0000-0001-9332-030X

**iD** -

**Alfiananda Dwi Oktora Nugraheni**  
**Assistant Editor**

Unit Konsorsium Jurnal dan Folia Medica Indonesiana, Indonesia

**iD** 0000-0003-3856-4584

**iD** -

**Login**

Username \*

Password \*

[Forgot your password?](#)

Keep me logged in

Login

[Register](#)

[Focus and Scope](#)

[Section Policies](#)

Publication Frequency	Publication Ethics
Article Processing Charge	Peer Reviewer
Peer Reviewers Process	Peer Reviewers Process Flowchart
Open Access Statement	Archiving
Reference Manager	Repository Policy
External Link	Plagiarism Check
Copyright Notice	ORCID ID Policy
License Term	Contact
Old Website	

## Meet Our Editorial Team



**Kuntaman Kuntaman**  
 Editor in Chief  
 Universitas Airlangga, Surabaya, Indonesia  
 8700386400



**Viskasari Pintoko Kalanjati**  
 Associate Editor  
 Universitas Airlangga, Indonesia  
 54388384000



**Muhammad Miftahussurur**  
 Editorial Board  
 Universitas Airlangga, Indonesia  
 56323903000

[Read More](#)

## Instruction For Author

How to Submit	Guidelines for Authors
Online Submission	Document Template

## ISSN

Printed ISSN

Electronic ISSN

## Journal Standing



## Reference Manager



## Plagiarism Checker



## External Links



## In Collaboration with





## Accreditation Certificate



## Visitors



[View My Stats](#)

## Indexed By



## Original Research

## ACUTE DIARRHEA PATIENTS AMONG CHILDREN UNDER FIVE HOSPITALIZED IN A TERTIARY HOSPITAL IN EAST JAVA, INDONESIA

Asmahan Farah Adiba<sup>1</sup>, Subijanto Marto Soedarmo<sup>2</sup>, Sulistiawati<sup>3</sup>, Alpha Fardah Athiyah<sup>2</sup><sup>1</sup>Medical Program, Faculty of Medicine, Universitas Airlangga, Surabaya, Indonesia<sup>2</sup>Department of Child Health, Faculty of Medicine, Universitas Airlangga, Surabaya, Indonesia<sup>3</sup>Department of Public Health-Preventive Medicine, Faculty of Medicine, Universitas Airlangga, Surabaya, Indonesia

## ABSTRACT

Diarrhea is the second leading cause of morbidity and mortality in children under five years of age in Indonesia after pneumonia. In 2017, diarrhea became an outbreak in 12 provinces. Diarrhea in under-fives can cause several complications and can cause death if it is not treated properly. This study aimed to evaluate the characteristics of acute diarrhea patients in under-fives hospitalized in Dr. Soetomo General Academic Hospital, Surabaya, Indonesia for six months. This study was a descriptive study with retrospective approach which evaluated all acute diarrhea patients hospitalized from July to December 2019. Patients' data were taken from medical records and presented descriptively. Of the total 125 patients, most acute diarrhea patients were male (60%) aged 0 to 24 months (83.2%), had good nutritional status (58.4%), and hospitalized for less than 5 days (60.8%). The most degree of dehydration was mild-moderate dehydration (83.2%), mostly treated with intravenous rehydration (96.8%), the most common comorbidity was anemia (13.4%), and the most electrolyte disorder was hyponatremia (41%), while acid-base disorder was mostly metabolic acidosis (75%).

**Keywords:** Diarrhea; acute diarrhea management; tropical disease; child health; pediatric

## ABSTRAK

Diare merupakan penyebab kedua morbiditas dan mortalitas balita di Indonesia setelah pneumonia. Pada tahun 2017, diare menjadi kejadian luar biasa di 12 provinsi. Diare pada balita dapat menyebabkan beberapa komplikasi dan dapat menyebabkan kematian apabila tidak ditangani dengan baik. Penelitian ini bertujuan untuk mengevaluasi karakteristik pasien diare akut pada balita di rawat inap RSUD Dr Soetomo Surabaya selama enam bulan. Penelitian ini merupakan penelitian deskriptif dengan pendekatan retrospektif yang mengevaluasi seluruh pasien diare akut yang dirawat inap pada bulan Juli hingga Desember 2019. Data pasien yang diambil dari rekam medis disajikan secara deskriptif. Dari total 125 pasien yang diperoleh, sebagian besar pasien adalah laki-laki (60,0%), berusia 0 sampai 24 bulan (83,2%). Pasien terbanyak berstatus gizi baik (58,4%), sebagian besar dirawat inap selama kurang dari 5 hari (60,8%). Derajat dehidrasi terbanyak, yaitu dehidrasi ringan-sedang (83,2%), sebagian besar diterapi dengan rehidrasi intravena (96,8%), penyakit penyerta terbanyak berupa anemia (13,4%), gangguan elektrolit terbanyak berupa hiponatremia (41%), sedangkan gangguan asam-basa terbanyak berupa asidosis metabolik (75%).

**Kata kunci:** Diare; manajemen diare akut; penyakit tropis; kesehatan anak; pediatri

**Correspondence:** Alpha Fardah Athiyah, Department of Child Health, Faculty of Medicine, Universitas Airlangga/ Dr. Soetomo General Academic Hospital, Surabaya, Indonesia. Email: alpha-f-a@fk.unair.ac.id

pISSN:2355-8393 • eISSN: 2599-056x • doi: 10.20473/fmi.v58i1.31423 • Fol Med Indones. 2022;58: 33-38

• Submitted 17 Nov 2021 • Received 20 Dec 2021 • Accepted 7 Jan 2022 • Published 5 March 2022

• Open access under CC-BY-NC-SA license • Available at <https://e-journal.unair.ac.id/FMI/>

## INTRODUCTION

Diarrhea is a liquid or unformed stools associated with increased frequency of defecation. The increased frequency is defined by three or more bowel movements a day (Rao et al. 2014). The data of the Ministry of Health, Indonesia, in 2020 indicated that diarrhea was the second cause of morbidity and mortality of under-

fives in Indonesia after pneumonia. The number of infant and under-fives deaths caused by diarrhea was 760.000 every year, and dominantly occurred in children under five. In addition, 21% of deaths of children in developing countries was caused of diarrhea (World Health Organization 2013). In 2017, diarrhea had become an outbreak in 12 provinces (Ministry of Health 2018).

Diarrhea is still a public health problem in developing countries, such as Indonesia. It was due to its high morbidity and mortality. Therefore, it is necessary to identify the appropriate characteristics of acute diarrhea in order to provide an optimal treatment or therapy results before causing complications. We evaluated the characteristics of acute diarrhea in children under five years old hospitalized at Dr. Soetomo General Academic Hospital, Surabaya.

## MATERIALS AND METHODS

A retrospective study was conducted at the Department of Pediatrics in Dr. Soetomo General Academic Hospital, Surabaya, Indonesia, from July to December 2019. The subjects were children diagnosed with acute diarrhea. The inclusion criteria were children aged 0-60 months with main acute diarrhea diagnosis in the hospital, while the exclusion criteria were children aged 0-60 months with the main acute diarrhea diagnosis and undergoing hospitalization with incomplete and illegible medical records. The instrument of the study was medical record of patients.

There were 125 subjects obtained through total sampling method. The data were classified as participant's age, gender, nutritional status, length of stay, given therapy, diarrhea with complications of dehydration (degree of dehydration), electrolyte imbalance, acid-base imbalance, and with comorbidities.

Data retrieval on nutritional status variables was determined based on z-score criteria. Data collection on degree of dehydration was categorized based on WHO criteria. All data were collected and analyzed using IBM SPSS. This research had been approved by the ethics committee of Dr. Soetomo General Academic Hospital with Decree No. 0211/LOE/301.4.2/XI/2020.

## RESULTS

There were 143 patients with the main acute diarrhea diagnosis treated at Dr. Soetomo General Academic Hospital, Surabaya, Indonesia from July to December 2019. After considering the inclusion and exclusion criteria, 125 patient data met the criteria and could be used as research samples. A total of 18 patients were excluded due to incomplete and illegible medical records.

Table 1. Distribution of sociodemographic characteristics in patients with acute diarrhea

Sociodemographic Characteristics	Frequency (n)	Percentage (%)
Age		
0-24 months	104	83.2
25-36 months	6	4.8
37-60 months	15	12
Gender		
Male	75	60
Female	50	40
Nutritional status		
Good nutrition	73	58.4
Lack nutrition	22	17.6
Malnutrition	26	20.8
More nutrition	4	3.2
Length of stay		
Less than five days	76	60.8
Equal to or more than five days	49	39.2

In this study, diarrhea patients in children under-five were highest at 0-24 months of age (83.2%), had male sex (60%), mostly had good nutritional status (58.4%), and were hospitalized for less than five days (60.8%) (Table 1).

Table 2. Distribution of clinical characteristics in patients with acute diarrhea

Clinical Characteristics	Frequency (n)	Percentage (%)
Degree of dehydration		
Without dehydration	4	3.2
Mild-moderate dehydration	104	83.2
Severe dehydration	17	13.6
Therapy		
Intravenous rehydration		
Yes	121	96.8
No	4	3.2
Antibiotics		
Yes	40	32
No	85	68
Zinc		
Yes	111	88.8
No	14	11.2
Probiotics		
Yes	86	68.8
No	39	31.2
Comorbidities		
Pneumonia	7	5.5
Anemia	17	13.4
Febrile seizure	2	1.6
Without comorbidities	101	79.5

In this study, almost all patients (96.8%) had dehydration complications, while 4 patients (3.2%) were not dehydrated. A total of 104 patients (83.2%) had acute diarrhea with mild to moderate dehydration, while 17

patients (13.6%) had acute diarrhea with severe dehydration. As much as 96.8% of the patients were given *intravenous rehydration* therapy. Meanwhile, 40 (32%) patients were given antibiotic therapy, 111 (88.8%) patients were given zinc, and 86 (68.6%) patients were given probiotics. Acute diarrhea patients who had pneumonia as many as 7 patients (5.5%), anemia as many as 17 patients (13.4%), and febrile seizures as many as 2 patients (1.6%), while those who did not have comorbidities were as many as 101 patients (79.5%). One patient with acute diarrhea could have more than one comorbidity.

Table 3. Laboratory characteristics distribution in patients with acute diarrhea

Laboratory Characteristics	Frequency (n)	Percentage (%)
<b>Electrolyte disturbance</b>		
Yes	37	29.6
Hyponatremia	18	41
Hypernatremia	5	11.4
Hypokalemia	17	38.6
Hyperkalemia	4	9
No	25	20.0
Untested	63	50.4
<b>Acid-base disturbance</b>		
Yes	12	9.6
Metabolic acidosis	9	75
Respiratory acidosis	3	25
No	7	5.6
Untested	106	84.8

A total of 29.6% patients had electrolyte disturbances complications and 9.6% of patients had acid-base disturbances complications. In patients with electrolyte disturbances complications, 41% of them had acute diarrhea with hyponatremia complications, 11.4% had hypernatremia complications, 38.6% had hypokalemia complications, while 9% of patients had acute diarrhea with hyperkalemia complications. Twelve patients who had acute diarrhea with acid-base disturbances, 75% of the patients had acute diarrhea with metabolic acidosis complications, while 25% of the patients were accompanied by respiratory acidosis. One acute diarrhea patient could have two balance disorders at the same time.

## DISCUSSION

The pathophysiology of diarrhea includes osmotic, secretory, and inflammatory diarrhea. Osmotic diarrhea occurs when absorbable solutes, such as lactose are not properly absorbed and water is retained in the intestinal lumen. Infections that damage intestinal epithelial cells, either directly or through toxins, cause malabsorption and osmotic diarrhea. Secretory diarrhea results from

toxin-mediated active secretion of water into the intestinal lumen. It has been observed that during cholera infection, Shiga toxin is produced by *E.coli* and *Shigella* species. Diarrhea can be caused by intestinal inflammation associated with infection. After ingestion, enteric organisms attach to enterocytes and form colonies in the intestinal epithelium. One of two pathways is generally followed depending on the pathogen; either mucosal invasion or enterotoxin production.

The studies showed that the incidence of diarrhea in under-five patients hospitalized at Dr. Soetomo General Academic Hospital, Surabaya, was highest at the age of 0-24 months (83.2%). This study had similar results with a study conducted by Maryanti et al (2017), that the age group under 3 years were affected by diarrhea more. This could be caused by incomplete formation of enzymes in children under 2 years, so that food absorption was less than optimal (Behrman et al. 2000). In general, children less than 2 years of age tend to put their hands or other objects in their mouths, so that poor hygiene levels could increase the risk of diarrhea in children.

Acute diarrhea patients in children under five were dominated by male patients (60%). In a study conducted by Selvia (2017), the incidence of diarrhea mostly occurred in male under-fives (63.3%). The exact cause of this was unknown currently; possibly because boys are more-active than girls, making it easier to be exposed to diarrhea-causing agents (Sujana 2014). The nutritional status of acute diarrhea patients was mostly in a good nutritional status (58.4%). Diarrhea could occur in all groups of children, including children who had good nutritional status. Iskandar (2015) found no significant relationship between nutritional status and diarrhea incidence, because most of the causes of acute diarrhea are viruses transmitted through poor sanitation and hygiene.

In addition, most acute diarrhea patients had a length of stay for less than five days (60.8%). The similar results were obtained in a study that more patients were hospitalized for less than five days (90.4%) compared to patients who were hospitalized more than equal to five days (9.6%) (Yusuf 2011). According to Widiartari and Widarsa (2013), the length of stay for acute diarrhea was determined by the duration of diarrhea, the severity of the disease, and a history of recurrent illness which affected the healing process and the restoration of intestinal mucosal function.

Based on the degree of dehydration of diarrhea patients in children under five, the most was mild to moderate dehydration as much as 83.2%. This was in accordance with a study by Wibisono et al. (2015) that obtained more degrees of dehydration at mild-moderate degrees of

dehydration, as many as 26 children (86.7%). The higher the frequency of diarrhea, the more the excretion of the fluids, which can cause dehydration.

In this study, the most under five acute diarrhea patients used parenteral rehydration fluid therapy. Asyikin (2017) stated that parenteral rehydration was the main therapy in diarrhea patients. The main treatment for diarrhea was to provide a replacement fluid using electrolyte fluids (Ministry of Health 2010). In this study, as much as 32% of acute diarrhea patients received antibiotic therapy. Antibiotics were needed in diarrhea patients to treat infections caused by bacteria and fungi. Inappropriate use of antibiotics could kill the normal flora needed by the children's body, so that it had a higher risk of adverse effects due to bacterial infections caused by incomplete formation of the child's immune system. It would also incur much more unnecessary medical expenses (Asyikin 2017).

Antibiotics therapy in acute diarrhea cases in children did not provide a significant improvement in clinical outcome, because the cause of diarrhea could not always be treated with antibiotics (Trisnowati et al. 2017). Soenarto et al. (2009) stated that rotavirus infection was the main cause of diarrhea in under-fives. In this study, 88.8% of acute diarrhea patients received zinc therapy. These results were similar to a study conducted by Asyikin (2017) that zinc therapy was given to 71.23% of patients with acute diarrhea. Zinc administration as a diarrhea therapy could prevent complications. In the acute diarrhea treatment, zinc could reduce diarrhea episodes duration, and reduce the frequency and volume of stools (Siswidiarsari et al. 2014).

In this study, acute diarrhea treatment using probiotics were 86 cases (68.8%). Probiotics are living microorganisms that are intended to have health benefits when consumed or applied to the body by improving balance of intestinal microflora (Siswidiarsari et al. 2014). In cases of acute diarrhea in children, probiotics had been widely used, but it had not been recommended by the WHO. In a study, probiotic supplementation was proven to be effective and significant in reducing the duration of diarrhea compared to patients who only received standard rehydration and zinc therapy alone (Mulyani et al. 2016). Probiotics could be used as an effective adjunct therapy in acute diarrhea infections and reduce the frequency and duration of diarrhea so as to minimize the economic burden by decreasing the length of stay (Asyikin 2017).

This study had also indicated that the most common diseases that accompanied diarrhea were anemia (13.4%), followed by pneumonia (5.5%), and febrile seizures (1.6%). Franca et al. (2009) stated that diarrhea

accompanied by anemia could be associated with risk factors for diarrhea, such as malnutrition. Malnutrition could interfere with hematopoiesis process which causes anemia due to bone marrow atrophy. Therefore, children who suffered from iron deficiency anemia would be more susceptible to microorganisms (Pratama 2016). Diarrhea accompanied by acute lower respiratory tract infections was the highest cause of morbidity and mortality in children under-five. Co-infection in children was more commonly suspected because incomplete formation of the child's immune system. Several studies have shown that diarrhea and pneumonia often occur together (Walker et al. 2013).

Dehydration became a factor associated with the incidence of seizures in diarrhea patients. Patients with dehydration would have a lack of fluids and electrolytes which could lead to fever. An increase in body temperature could change the balance of neuron cell membranes and diffusion of potassium and sodium ions in a short time with the result of an electrical discharge. With the help of neurotransmitters, electrical discharge could extend to all cells and surrounding cell membranes, causing seizures (Wibowo et al. 2020). Diarrhea patients who had comorbidities should be treated according to the disease and indications while still prioritizing therapy for fluid stabilization if accompanied by dehydration (Sari 2010).

Rotavirus is the leading cause of life-threatening diarrheal diseases among young children. Rotavirus infection of enterocytes causes the invasion of the virus, the formation of viroplasm (VI), and the release of the virus and its toxin NSP4 (nonstructural protein). Intracellular NSP4 (iNSP4) induces an increase in intracellular  $Ca^{2+}$  mainly through  $Ca^{2+}$  release and PLC-independent mechanism. NSP4 released from the apical side raises intracellular calcium levels through receptor-mediated PLC-dependent mechanisms.

The increase in calcium caused by NSP4 disrupts microvillus cytoskeleton as well as barrier function, increases the flow of paracellular water and electrolytes, and causes diarrhea (Hodges & Gill 2010). Several mechanisms have been proposed that underlie the decreased resorption function of the epithelium, contributing to the pathogenesis of rotavirus-induced diarrhea. These mechanisms include loss of infected enterocytes and NSP4-mediated disruption of sodium-associated solute carriers involved in reabsorption of large amounts of water under physiological conditions. However, the contribution of reduced epithelial absorption to rotavirus-induced diarrhea is unclear due to the effectiveness of oral rehydration therapy to rapidly correct electrolyte and water loss in children with severe diarrhea caused by rotavirus. Some studies suggest that a

sufficient number of enterocytes have intact sodium glucose cotransporters 1 and that rotavirus does not infect all enterocytes. Another explanation is that rotavirus infection increases epithelial cell turnover, which may promote absorption of oral rehydration solution (Crawford et al. 2017).

A total of 29.6% of acute diarrhea patients had electrolyte disturbances. Electrolyte disturbances in the study were mostly hyponatremia (41%), followed by hypokalemia (38.6%), hypernatremia (11.4%), and hyperkalemia (9%). This was in accordance with research conducted by Alfa (2019), that acute diarrhea patients who had sodium electrolyte disorders occur more in hyponatremia (77.9%) compared to hypernatremia (22.1%). In acute diarrhea patients with potassium electrolyte disorders, more hypokalemia (64.3%) was found than hyperkalemia (35.7%).

The incidence of diarrhea in children was mostly caused by an infection that caused damage to the intestinal epithelium and increased intestinal permeability, thus causing diarrhea. The intestinal epithelium functions in the absorption of body fluids. Most absorption of body fluids by the intestines was regulated by sodium and potassium pumps. This could cause electrolyte disturbances in diarrhea patients, especially in sodium and potassium (Nemeth & Pflieger 2020). Wololi et al. (2016) stated that hyponatremia in diarrhea was caused by a combination of water and sodium loss, and water retention to compensate for volume loss. Hypokalemia in acute diarrhea could occur due to loss of potassium from the gastrointestinal tract. Diarrhea in children could cause direct loss of potassium because the concentration of potassium in feces could reach 80-90 mEq/L. Hypokalemia could occur due to vomiting resulting in excessive potassium expenditure in children with diarrhea. Vomiting may be caused by metabolic alkalosis or the presence of secondary hyperaldosterone because of arising hypovolemia from vomiting or dehydration. This will increase potassium excretion and causes hypokalemia (Kardalas et al. 2018).

In this study, as many as 12 acute diarrhea patients in children had acid-base disturbances. Most of them had metabolic acidosis, which was as many as 9 patients, while 3 other patients had respiratory acidosis. This was in accordance with research by Jurnal et al. (2008) which said that metabolic acidosis was the most common complication of acute diarrhea. Metabolic acidosis in diarrhea was caused due to the loss of bicarbonate through the stool. In diarrhea children who had anorexia, there could be an increase in organic acid levels in the blood due to the breakdown of body fat and protein to meet calorie needs. There was a decrease in circulation to the kidneys and tissues in diarrhea patients with severe

dehydration which caused impaired excretion of organic acids by the kidneys and accumulation of lactic acid due to tissue hypoxia. It also caused metabolic acidosis in diarrhea patients (Sinuhaji 2007).

## CONCLUSION

In this study, the highest incidence of diarrhea was found in the 0-24 months age group, male sex, good nutritional status, and hospitalized in less than 5 days. The most degree of dehydration was mild-moderate dehydration, mostly treated with intravenous rehydration, and the most comorbidity was anemia, while the most electrolyte disturbance was hyponatremia, and the acid-base disturbance was mostly metabolic acidosis.

## REFERENCES

- Asyikin A (2017). Identifikasi drug related problem's (DRPs) pada pasien diare di Perawatan Anak RSUD Pangkep Sulawesi Selatan. *Media Farm* 13, 1–9.
- Behrman R, Kliegman R, Arvin A (2000). *Nelson: Ilmu kesehatan anak*, EGC, Jakarta.
- Crawford S, Ramani S, Tate J, et al (2017). Rotavirus infection. *Nat. Rev. Dis. Prim* 3, 1–39.
- Franca T, Ishikawa L, Zorzella-Pezavento S, et al (2009). Impact of malnutrition on immunity and infection. *J. Venom. Anim. Toxins Incl. Trop. Dis* 15, 374–390.
- Ministry of Health (2010). Hasil evaluasi program pemberantasan penyakit diare. Jakarta.
- Ministry of Health (2018). Profil kesehatan Indonesia 2017. Jakarta.
- Hodges K, Gill R (2010). Infectious diarrhea. *Gut Microbes* 1, 4–21.
- Iskandar W (2015). Manifestasi klinis diare akut pada anak di RSUD Provinsi NTB Mataram serta korelasinya dengan derajat dehidrasi. *Cermin Dunia Kedokteran* 42, 567–570.
- Jurnal Y, Sayoeti Y, Dewi S (2008). Profil gangguan elektrolit dan keseimbangan asam basa pada pasien diare akut dengan dehidrasi berat di Ruang Rawat Inap Bagian Anak RS Dr. M. Djamil Padang. *Maj. Kedokt. Andalas* 32, 70–74.
- Kardalas E, Paschous S, Anagnostis P, et al (2018). Hypokalemia: A clinical update. *Endocr. Connect* 7, 135–146.
- Mulyani V, Perwitasari D, Umam N (2016). Efektifitas pemberian probiotik terhadap durasi diare anak di Rumah Sakit PKU Muhammadiyah Bantul Yogyakarta. *Pharmaciana* 6, 71–78.
- Nemeth V, Pflieger N (2020). *Diarrhea*, StatPearls Publishing, Florida.
- World Health Organization (2013). *Diarrhoeal disease*. Available from <http://www.who.int/topics/diarrhoea/>.

- Accessed April 15, 2020.
- Pratama H (2016). Hubungan anemia defisiensi besi dengan status gizi balita di RSUD Kardinah. Universitas Muhammadiyah Semarang.
- Rao C, Maiya P, Babu M (2014). Non-diarrhoeal increased frequency of bowel movements (IFoBM-ND): enterovirus association with the symptoms in children. *BMJ Open Gastroenterol* 1, 1–10.
- Sari E (2010). Prevalensi diare pada balita rawat inap di RS Bhineka Bakti Husada Tangerang Selatan periode April sampai Juni 2010. UIN Syarif Hidayatullah.
- Sinuhaji A (2007). Asidosis metabolik: Salah satu penyulit diare akut pada anak yang seharusnya dapat dicegah. Universitas Sumatera Utara.
- Siswidiyasari A, Astuti K, Yowani S (2014). Profil terapi obat pada pasien rawat inap dengan diare akut pada anak di Rumah Sakit Umum Negara. *J. Kim* 8, 183–190.
- Soenarto Y, Aman A, Bakri A, et al (2009). Burden of severe rotavirus diarrhea in Indonesia. *J. Infect. Dis* 200, 188–194.
- Sujana W (2014). Profil penderita diare akut balita di Rumah Sakit Gotong Royong Surabaya tahun 2014. Universitas Katolik Widya Mandala.
- Trisnowati K, Irawati S, Setiawan E (2017). Kajian penggunaan antibiotik pada pasien diare akut di Bangsal Rawat Inap Anak. *J. Manag. Pharm. Pract.* 7, 15–23.
- Walker C, Perin J, Katz J, et al (2013). Diarrhea as a risk factor for acute lower respiratory tract infections among young children in low income settings. *J. Glob. Health* 3, 1–8.
- Wibisono E, Putra D, Anggraini D (2015). Korelasi status gizi dan durasi diare pada balita dengan diare akut di Ruang Rawat Inap Anak RSUD Arifin Achmad Provinsi Riau. *J. Online Mhs* 2, 1–12.
- Wibowo D, Hardiyanti H, Subhan S (2020). Hubungan dehidrasi dengan komplikasi kejang pada pasien diare usia 0-5 tahun Di RSD Idaman Banjarbaru. *Din. Kesehat. J. Kebidanan dan Keperawatan* 10, 112–125.
- Widiantari G, Widarsa K (2013). Lama rawat inap penderita diare akut pada anak usia di bawah lima tahun dan faktor yang berpengaruh di Badan Rumah Sakit Umum Tabanan tahun 2011. *Community Health (Bristol)* 1, 18–28.
- Wololi C, Manoppo J, Rampengan N (2016). Gambaran elektrolit serum pada anak dengan diare akut. *J. e-Clinic* 4, 1–6.
- Yusuf S (2011). Profil diare di Ruang Rawat Inap Anak. *Sari Pediatr* 13, 265–270.