



**KOMISI ETIK PENELITIAN  
FAKULTAS KEDOKTERAN HEWAN UNIVERSITAS AIRLANGGA  
*Animal Care and Use Committee (ACUC)***

**KETERANGAN KELAIKAN ETIK  
“ ETHICAL CLEARENCE ”**

**No : 220-KE**

**KOMISI ETIK PENELITIAN (ANIMAL CARE AND USE COMMITTEE)  
FAKULTAS KEDOKTERAN HEWAN UNIVERSITAS AIRLANGGA SURABAYA,  
TELAH MEMPELAJARI SECARA SEKSAMA RANCANGAN PENELITIAN YANG  
DIUSULKAN, MAKA DENGAN INI MENYATAKAN BAHWA :**

**PENELITIAN BERJUDUL** : Efek Pemberian *Epigallocatechin Gallate* (EGCG)  
Terhadap Aktivitas Ovarium dan Ekspresi Reseptor LH  
Tikus Putih (*Rattus norvegicus*) Betina

**PENELITI UTAMA** : Desi Wulansari

**UNIT/LEMBAGA/TEMPAT PENELITIAN** : Program Studi S2 Biologi Reproduksi  
Fakultas Kedokteran Hewan  
Universitas Airlangga Surabaya

**DINYATAKAN** : LAIK ETIK

Surabaya, 30 Juli 2012



Mengetahui,  
Dekan FKH-Unair,

Prof. Romziah Sidik, Ph.D.,drh.  
NIP. 130687305

Ketua,

Dr. E. Bimo Aksono, M.Kes.,Drh.  
NIP. 132014464

ISSN:1674-0440

*Journal of International  
Pharmaceutical Research*



*Copyrights @International Journal of Pharmaceutical Research*

## EDITORIAL BOARD

### Editor-in-Chief

**Dr. Dhiren P Shah**

*info@ijpronline.com*

*Professor & Principal*

*Shree Naranjbhai Lalbhai Patel College of Pharmacy,*

### Associate Editors

**Dr. Vineet C Jain**

*Vcjainsdpc156@gmail.com*

*Professor & Principal*

*Bhagwan Mahavir College of Pharmacy,,*

**Dr.KUMAR SUBRAMANI**

*Ksubramanis@augusta.edu*

*Departments of Pharmacology and Toxicology*

*Medical college of Georgia Augusta University formerly (Georgia Regents*

*University), Augusta*

**Dr.Ayad F. Alkaim**

*ayad\_alkaim@yahoo.com*

*University of Babylon,*

*College of Science for Women, Babylon, Iraq , Scopus Author ID: 55255310600*

### Advisory Board (India)

**Dr. G K Jani**

*Girishkjani2002@yahoo.com*

*Professor*

*K B Raval College of*

*Pharmacy, Scopus Author ID:*

*6507785159*

**Dr. P U Patel**

*Drparespatel2005@yahoo.co.in*

*Professor*

*S K Patel College of Pharmacy*

**Dr. S P Bhatt**

*Sunrisedeep78@gmail.com*

*Associate Professor*

*K B Institute of Pharmaceutical*

*Education & Research*

**Dr. B N Suhagia**

*patelhary@rediffmail.com*

*Professor & Principal*

*Dharmasi Desai Institute of*

*Technology, Scopus Author*

*Id=6508322131*

**Dr. P B Shah**

*Pbshah23@rediffmail.com*

*Principal*

*B M Shah Pharmacy College,*

*Scopus author Id=15763373500*

**Paresh Bhagvatiprasad Shah,**

*Pbshah23@rediffmail.com*

*Associate Professor*

*Shri B. M. Shah College of*

*Pharmacy, Modasa, Scopus*

*AuthorId=15763373500*

**Dr. S A Shah**

*Shailesh.shah@utu.ac.in*

*Professor & Principal*

*Uka Tarsadia University,*

*Maliba Pharmacy College,*

*Surat, Scopus Author ID:*

*7403888964*

**Dr. M G Saraliya**

*mgsaralaya68@yahoo.com*

*Professor & Principal*

*C.K.Pithawala institute of*

*Pharmaceutical Sciences and*

*Research*

**Dr. A H Akabari**

*ashokakabari@yahoo.com*

*Associate Professor*

*C K Pithawalla Institute of*

*Pharmaceutical Science &*

*Research*

**Dr. D D Santani**

**Dr. D M Patel**

*drdmpatel1971@gmail.com*

*Department of Pharmaceutics*

*and Pharm Technology*

*Shri Sarvajanic Pharmacy*

*College, Scopus Author*

*Id=35080994100*

**Dr. D.J. Sen**

**Dr. N M Patel**

**Dr. Paramjit Singh**

**Prof. Mohammed Rageeb**

**Mohammed Usman**

<b>Dr. U M Upadhyay</b>	<b>Dr. Umesh Patil</b>	<b>Dr. Biren N Shah</b> <i>birenpharm@yahoo.com</i>
<b>Dr. N R Seth</b>	<b>Dr. S S Pancholi</b>	<b>Mr. Ravindra Reddy Yaramala</b>
<b>Dr. K N Patel</b>	<b>Dr. G C Patel</b>	<b>Dr. M C Gohel</b>
<b>Dr. A K Saluja</b>	<b>Dr. V V Jogani</b>	<b>Dr. C J Shishoo</b>
<b>Dr. S K Jain</b>	<b>Dr. P J Shah</b>	<b>Dr. Prasanna Reddy Y B</b>
<b>Dr. A K Seth</b>	<b>Dr. Maulik Panchal</b>	<b>Dr. Anurekha Jain</b>
<b>Dr. T R Desai</b>	<b>Mrs. Kirti Patel</b>	<b>Dr. J R Chavda</b>
<b>Dr. Rajesh Kasara</b>	<b>Mrs. Kalpana Patel</b>	<b>Dr. C N Patel</b>
<b>Dr. Abhay Dharamsi</b>	<b>Mr. V D Prajapati</b>	<b>Dr. Angshu Banerjee</b> <i>angshubanerjee@rediffmail.com</i>
<b>Dr. Sunil Jalalpure</b>	<b>Dr. Anil Jadhav</b>	<b>Dr. Veena K</b> <i>vkotabagi@gmail.co</i>
<b>Dr. Shailendra Lariya</b>	<b>Dr. B S Nayak</b>	<b>Dr. H P Dalvadi</b> <i>hpdalvadi@gmail.com</i> <i>Associate Professor</i> <i>Rofel &amp; Shri G M Bilakhia</i> <i>College of Pharmacy</i>
<b>Dr. J K Patel</b>	<b>Dr. K K Dholvani</b>	<b>DR. N. G. RAGHAVENDRA RAO</b> <i>nraghu@rediffmail.com</i> <i>PROFESSOR AND DIRECTOR</i> <i>GRD [PG] Institute of</i> <i>Management and Technology,</i>

**Advisory Board (International)**

<b>Dr. Parijat Kanaujia (Singapore)</b> <i>ices@a-star.edu.sg</i> <i>Agency for Science, Technology and</i> <i>Research (A*STAR)   A*Star ·</i> <i>Institute of Chemical and Engineering</i>	<b>Dr. N. Venkatesan (USA)</b>
<b>Dr. Vikas Jaitely (UK)</b>	<b>Dr. Parvaneh Rahimi-Moghaddam (Iran)</b> <i>rahimi.p@iums.ac.ir</i> <i>Associate Professor</i> <i>IRAN University of Medical Sciences</i> <i>(IUMS)</i>
<b>Dr. Yogesh Katare (Canada)</b>	<b>Mr. Nitesh G Sonani</b>
<b>Dr. Ruchi Katare (Canada)</b>	<b>Mr. Manish A Patel</b>
<b>Dr. Vivek Mishra (Canada)</b>	<b>Dr. A. Omri (Sudbury, Canada)</b> <i>aomri@laurentian.ca</i>

**Mr.Haresh Shah (USA)**

*Department of Chemistry and  
Biochemistry  
Laurentian University, Sudbury ON,  
Canada Author ID: 35492680500*

**Dr.Priyanka Bhatt**

*psbhatt@health.usf.edu*

*Department of Pharmaceutical Sciences  
College of Pharmacy University of South  
Florida*

REVIEW

**Pumpkin Seed Oil: Extraction, Physico-chemical Properties, Biological Activities, and Its Authentication Analysis**

*IRNAWATI, ANJAR WINDARSIH, SUGENG RIYANTO, SUDIBYO MARTONO, ABDUL ROHMAN*

**Comparison of Vascular plant leaves in the ability to collect Atmospheric heavy metals in urban areas**

*MUTHIK A.GUDA, JAWAD K. OBAID, KASIM KADHIM ALASEDI, FARIS J. ALDUHAIDAHAWI, MUTHANNA F. ALI*

**Latest Updates on Materiovigilance Programme of India (MVPI)**

*VINITHA E, JAWAHAR N, SENTHIL V*

**Cytokines: The Immune Warriors in Periodontal Health and Disease- An Overview**

*JAIDEEP MAHENDRA, SHRUTHI CHANDRASEKARAN, LITTLE MAHENDRA*

**An Epitome Of The Healthcare System In Underdeveloped Countries Concern With Covid-19**

*SRUTHI. N, GOWTHAMARAJAN KUPPUSWAMY, VIGNESH. M*

**Genus of Baccaurea: Extraction Method, Secondary Metabolites and Its Biological Activities**

*LINA PERMATASARI, SUGENG RIYANTO, ABDUL ROHMAN*

RESEARCH

**The Reliability of Dental Age Estimation in Adults Using the Pulp/Tooth Ratio in Surabaya, Indonesia Population**

*AROFI KURNIAWAN, M RIZKY RAFIANTO WIBOWO, BETA NOVIA RIZKY, MARIA ISTIQOMAH MARINI, DR AN'NISAA CHUSIDA, DR MIEKE SYLVIA MARGARETHA*

**Physicochemical Characterization, Antioxidant and Antibacterial Activities of Conjugated Chitosan-Ferulic Acid on Various Radical Initiators System**

*KHOIRUN NISA, MUSLIH ANWAR, NURINA INDIRAYATI, WIDA BANAR KUSUMANINGRUM*

**TLC Bioautography, In Vitro Antiradical and Antioxidant Activities of Leaves Extract of Bauhinia Acuminata Linn. (Caesalpinaceae)**

*SUDIPTA CHAKRABORTY, N.N BALA, SUDIPTA DAS*

**PCOD: Overview A Journey from Ayurveda to Allopathy**

*NAYANA KALE, DEEPAL TAANK, HARSHADA KADAM, GAURI KAPHARE, SWATI TALELE, ANIL JADHAV*

**In-Vitro Anthelmintic Activity of Phlorotannins from Sargassum llicifolium**

*ABINAYA M, LAVANYA R, NAGARAJ V*

**The Effect of Epigallocatechin Gallate (EGCG) To Ovary Activity and The Expression of LH Receptors in Female Rat (Rattus norvegicus)**

*DESI WULANSARI D, WIDJIATI, WURLINA, SRI PANTJA MADYAWATI, VISKI FITRI HENDRAWAN, EPY MUHAMMAD*

**The Carbofuran Exposure During Lactation Period in Reducing the Motoric Reflexes and Memory in Infant Mice (*Mus musculus*)**

*EPY MUHAMMAD LUQMAN, WIDJIATI, EKA PRAMYRTHA HESTIANAH, GRACIA ANGELINA HENDARTI, LITA RAKHMA YUSTINASARI, VISKI FITRI HENDRAWAN*

**Hofbauer Cells and Nuclear Factor of Kappa Beta on Rat's Placenta that Black Carbon Exposure**

*WAHYU HARGIYANTO, VISKI FITRI HENDRAWAN, WIDJIATI WIDJIATI, EPY MUHAMMAD LUQMAN*

**Cost of Illness Study of Type 2 Diabetes Mellitus in Indonesia**

*YUNITA NITA, DIAS PUTRI WARDANASARI, DIVA ARIADNE CERELIA, FITRI NURMALASARI, TUTUT DWI CAHYATI, ABDUL RAHEM, LIZA PRISTIANTY, MUFARRIHAH*

**The effect of learning methods, age and vital capacity of the lungs on the learning outcomes of 50 meter breaststroke swimming skills**

*SUKIRI, RAMDAN PELANA, YUSMAWATI, OMAN UNJU SUBANDI, ABDUL KHOLIK, EKAFITRI*

**Identification of Lead Compounds from Plant Secondary Metabolites to Target Non-Structural Protein (Ns5) of Dengue Virus by Insilico Method**

*ARUNYA M, SIMYA R, SIVASANKARI M, ARUL JAYANTHI A*

## Research Article

# The Effect of Epigallocatechin Gallate (EGCG) To Ovary Activity and The Expression of LH Receptors in Female Rat (*Rattus norvegicus*)

DESI WULANSARI D<sup>1</sup>, WIDJIATI<sup>2</sup>, WURLINA<sup>2</sup>, SRI PANTJA MADYAWATI<sup>2</sup>, VISKI FITRI HENDRAWAN<sup>1</sup>, EPY MUHAMMAD LUQMAN<sup>2,\*</sup>

<sup>1</sup>Department of Reproduction Faculty of Veterinary Medicine Universitas Brawijaya Malang, 65151, Jawa Timur Indonesia

<sup>2</sup>Department of Veterinary Science Faculty of Veterinary Medicine Universitas Airlangga Surabaya 60115 Jawa Timur Indonesia

Jalan Mulyorejo, Surabaya-60115 Indonesia

\*Corresponding Author

Email ID: [epy-m-l@fkh.unair.ac.id](mailto:epy-m-l@fkh.unair.ac.id)

Received: 17.11.20, Revised: 12.11.20, Accepted: 16.01.21

## ABSTRACT

Green tea polyphenol, *epigallocatechin gallate* (EGCG) has been proposing as a cancer chemopreventive, antioxidant and has inhibitor effect in steroidogenesis. The aim of the research was to determine the effect of EGCG on the estrous cycle and expression of LH receptors in female rat (*Rattus norvegicus*). This research was using 24 female rats, 2-3 months age divided into four groups rat (*Rattus norvegicus*) were treated with 4.05, 8.1, 12.15 mg EGCG/100 g orally in seven days to study their acute effect on ovarian activity and the expression of luteinizing hormone (LH) receptors. Vagina smear histology has been used as an index of ovarian activity. Daily vagina smears were taken for six days. The expression of LH receptors were examined by immunohistochemistry avidin-biotin complex method. The result showed that EGCG significantly reduced the expression of LH receptors ( $p < 0.05$ ) and extended follicular phase (0.2-19.4%). The decrease in LH receptors were consistent with an increase in the dose of EGCG. The smallest dose of EGCG (4.05 mg) had given the lowest effect in reduced the expression of LH receptors and extended follicular phase.

**Keywords:** green tea, *Rattus norvegicus*, EGCG, ovary activity, expression LH receptor

## INTRODUCTION

Green tea (*Camellia sinensis*) is mainly consumed by some people because it has many benefits to health. Green tea (*Camellia sinensis*) has efficacy as antioxidant, lowering body weight, as cancer chemotherapy substances which capable of inhibiting the growth of tumor cells and as the anti-inflammatory [1,2]. Besides these benefits, green tea also has an active substance of antisteroidogenic effect that inhibits production the reproductive hormonal both male and female [3]. Green tea contained more than 36 percent of polyphenol. Polyphenol have seven kinds of the different catechin namely: epigallocatechin-gallate (EGCG), epigallocatechin (EGC), epicatechin-gallate (ECG), epicatechin (EC), gallocatechin (GC) catechin(C) and catechin-gallate (CG) [4]. Epigallocatechin gallate (EGCG) is a catechin from green tea with the largest composition [5] which is known to reduce LH serum levels by up to 40-50% in mice [3,6]. Luteinizing hormone (LH) has an important role in steroidogenesis. Luteinizing hormone (LH) secreted by the anterior pituitary that will bind to its receptors in theca cells. LH signaling increase the transcription of a number of genes

that encode the synthesis of enzymes needed to convert cholesterol to androgens (androstenedione and testosterone) [7]. Testosterone and androstenedione will be converted to estradiol-17 $\beta$  by the aromatase enzyme (CYP450arom, CYP19A1) with the help of FSH in granulosa cells. Estradiol-17 $\beta$  or estrogen is an important hormone in determining the sign of estrous. Disturbances in hormonal mechanisms affect ovarian activity, causing disruption of the estrous phase and cycle. Ovarian activity consists of two phases, namely the luteal and follicular phases. The luteal phase of the vaginal swab consists of the metestrous and diestrous phases while the follicular phase consists of the proestrous and estrous phases [8]. The phase can be determined by observing the shape of the vaginal swab cells. Vaginal swab is a fast and inexpensive method for determining the phase [9].

The aim of the research was to determine the effect of EGCG on serum LH levels has been done by [3] but studies to determine the effect of EGCG on the estrous cycle and expression of LH receptors in female rat (*Rattus norvegicus*) ovaries have never been done before. The effect of EGCG



administration affected the hormonal mechanism in the female reproductive organs. Based on the above background, further research is carried out to determine the effect of EGCG administration in the estrous cycle and LH receptor expression of rats (*Rattus norvegicus*).

## MATERIALS AND METHODS

### Ethical approval

The study was approved by Faculty of Veterinary Medicine Animal Ethics Committee. All variables after considerations in accordance to Ethics Committee related to animal handling were observed to ensure no discomfort or pain to animal during sampling (1.KE.107.06.2019).

**Materials:** Samples were 24 female rats, aged 2-3 months, weighing 100-150 grams. The sample was divided into four groups: control (C) received aquadest, T1 received EGCG 4.05 mg/100 g BW, T2 group 8.1 mg/100 g BW and T3 12.15 mg/100 g BW of rat orally. Vaginal swab is done for seven days. In day 8<sup>th</sup> ovarian removal and making histology slides of ovarian for the examination of expression of LH receptors with immunohistochemistry.

**Methods:** Vaginal swab is done with a cotton bud that is rinsed with aquadest and inserted into the vagina of a female rat with an angle of  $\pm 45^\circ$  and rubbed 2-3 times round. The results of the swab from the cotton bud were made into a slide by applying it to the glass object. Vaginal swab slides are put into 70% fixative alcohol solution for 10 minutes, then rinsed off and dried. The smear is then put into Giemsa dye for 5 minutes, rinsed off with water and dried. Next observed the morphology of epithelial cells in preparations that have been made under a microscope with weak magnification (100x) then strong magnification (400x) [10,11]. Observations were made to determine the phase of ovarian activity before

administration of EGCG while observations after administration of EGCG were made every 24 hours for seven days.

Epigallocatechin Gallate (EGCG) doses of 4.05 mg, 8.1 mg and 12.15 mg/100 grams of rat's bodyweight were dissolved in aquadest then given orally with gavage. Rats were given EGCG according to the dose with a volume of 1 ml. administration of EGCG is done for seven days. On the day 8<sup>th</sup> an ovary collection was performed. Examination of LH receptor expression done by immunohistochemistry techniques in rat ovaries. Immunohistochemistry techniques, using avidin-biotin complex techniques (Thermo Scientific Pierce products) that can identify the expression of LH receptors through the change in color displayed. The presence of brown color indicates the identification of LH receptor expression. LH receptor expression is then compared between control and treatment group.

The parameters observed in this study were ovarian activity, those were the length of the follicular phase and the expression of LH receptors in female ovaries (*Rattus norvegicus*). The length of the follicular phase in the form of a percentage is analyzed descriptively. LH receptor expression was statistically analyzed using the Kruskal Wallis nonparametric test and continued with the Man-Whitney test to find out the differences between the two treatments. They were considered to be significantly different if  $P < 0.05$ .

## RESULTS

The effect of EGCG on ovarian activity can be determined by performing a vaginal swab every 24 hours. The recorded data is used to determine the follicular phase in one estrous cycle (six days). The length of the follicular phase in the form of a percentage is analyzed descriptively as shown in the Table 1.

**Table 1. Percentage of follicular phase length and LH receptor expression in white rats (*Rattus norvegicus*)**

Group	Average Length of Follicular Phase (%)	LH receptor expression (Mean $\pm$ SD)	Explanation
Control	38,9	5.10 <sup>a</sup> $\pm$ 0,62	100%
T1 (4.05mg/100g)	58,3	2.83 <sup>c</sup> $\pm$ 0,97	Decrease until 55.49%
T2 (8.1mg/100g)	36,1	1.83 <sup>b</sup> $\pm$ 1,40	Decrease until 64.11%
T3 (12.15mg/100g)	47,3	150 <sup>bc</sup> $\pm$ 1,14	Decrease until 70.59%

Note: Different superscripts show significant differences ( $p < 0.05$ ).

Data from observations of vaginal cytology are used to determine the number of follicular phases (proestrus and estrus). The number of times the subsequent emergence of the proestrus and estrus phase is compared with the length of one cycle to determine the percentage of follicular phase.

Data displayed in a descriptive analysis showed that administration of EGCG could extend the follicular phase between 11.1 to 44.4% at a dose of 4.05 mg/100 g of mice, 11.1 to 27.8% at a dose of 8.1 mg/100 g and 11, 1 to 27.8% at a dose of 12.15 mg/100 g of rats when compared to the control group. Provision of EGCG affects

ovarian activity by extending the follicular phase (Table 1).

## DISCUSSION

Administration of EGCG is known to reduce LH serum levels [3]. Decreasing in LH serum level would decrease complex hormone binding receptor. The mechanism of LH in steroidogenesis is to increase adenylate cyclase so that cAMP is formed which can cause transcription of a number of enzymes needed in steroidogenesis [12]. A

decrease in the LH signaling will inhibit the synthesis of adenylate cyclase so that cAMP will decrease. The role of cAMP is to activate protein kinase-A which increases StAR synthesis. A decrease in cAMP will affect the decrease in StAR protein synthesis so that cholesterol transport into the mitochondria will also be reduced. Reduced cholesterol transport causes a decrease in pregnenolone production as well as progesterone [13].

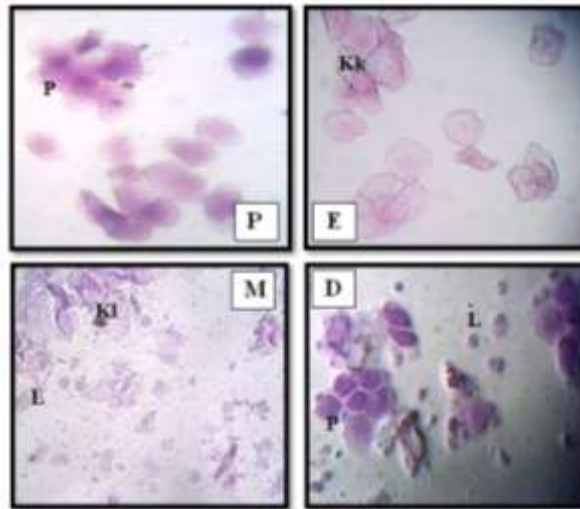

**Fig.1: Observation results of cytology with vaginal swabs: Proestrus (P), Estrus (E), Metestrus (M) and Diestrus (D) phases. 400x magnification (P: Intact epithelial cells, Kk: Cells that are cornified with karyorrhexis nuclei, Cl: Cells are cornified with lysis nuclei, L: Leukocyte cells).**

Administration EGCG before ovulation (follicular phase) will reduce LH serum levels, causing ovulation failure. During ovulation, LH secretion should increase by up to 10 times. LH has a special effect on granulosa cells and theca cells, which change the two cells to be more progesterone-secreting and less estrogen. But due to a decrease in LH, progesterone production will also inhibit. A decrease in progesterone causes a decrease in the follicular wall space. Progesterone together with PGE and PGF will trigger the formation of plasminogen activators that convert plasminogen to plasmin. Plasmin has a function to activate

choleagenase which weakens the collagen in tunica albuginea and theca layer which also stimulates granulosa cells to actively produce follicular fluid. However, the decrease in progesterone causes inhibition of plasmin formation which causes the production of choleagenase also be reduced so that the layers of theca and tunica albuginea are still strong. Inhibition of plasmin also causes decreased follicular fluid secretion. Decreased follicular fluid secretion, decreased follicular wall space resistance and decreased amount of active collagenase which causes obstruction or failure of ovulation [14].

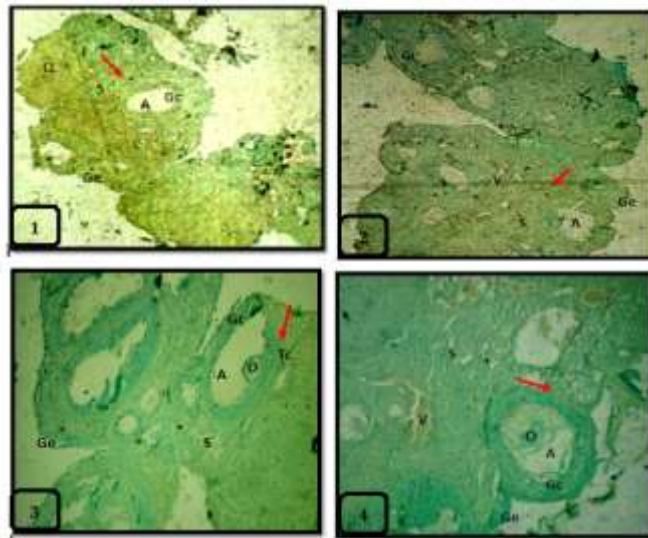

**Fig.2: Administration of EGCG in the control group (1), doses of 4.05 mg (2), 8.1 mg (3) and 12.15 mg/100 g (4) of LH receptor expression in rat ovaries.**

Failure of ovulation causes accumulation of Estradiol $17\beta$  in the follicles in sufficient amount so the rat will experience long or continuous estrous stage (nimfomani/high libido). High libido is due to reduced LH levels but FSH is produced in sufficient quantities [15]. LH receptor expression in each sample was assessed semi quantitatively according to the modified Remmele method [16]. Remmele scale index (IRS) is the result of multiplying the percentage score of immunoreactive cells (A) with the color intensity score produced on cells (B). All treatments were tested with the Kruskal Wallis Test and the results were significantly different ( $p < 0.05$ ) and then followed by the Mann Whitney Test between two treatments each (Table 1).

Epigallocatechin gallate (EGCG) is known to be able to exert a significant influence on the expression of LH receptors in the ovaries. Giving EGCG is known to reduce LH levels up to 40-50% in both male and female rats [3]. Decreasing of LH serum levels will reduce the complex of hormone-receptor binding on the cell surface. LH receptors are G-protein pairs that modulate cell function by activating the second messenger signaling pathway and binding to peptide hormone ligands [17,18].

Luteinizing hormone (LH) which is secreted from the anterior pituitary will bind to its receptors in ovarian theca cells. LH signals cause transcription of a number of genes that encode the synthesis of enzymes that function to convert cholesterol into androgens (androstenedione and testosterone) [19]. A portion of androstenedione will diffuse into follicular fluid in granulosa cells. In response to the induction of CYP450arom in granulosa by FSH stimulation, androstenedione will undergo aromatization to estrone which will later be

converted to estrogen. Decreased LH secretion due to EGCG administration will reduce the hormone-receptor binding complex so that it will affect the synthesis of enzymes needed for the production of a number of steroid hormones, follicular development and inhibit ovulation [20].

## CONCLUSION

EGCG significantly reduced the expression of LH receptors and extended percentage follicular phase. The decrease in LH receptors were consistent with an increase in the dose of EGCG. The effective dose of EGCG administration in reducing LH receptor expression is 4.05mg/100 g rat.

**Acknowledgement:** None of the authors have any conflict of interest to declare.

**Conflict of interests:** The authors declare that there is no conflict of interests regarding the publication of this article.

## SOURCE OF FUNDING

The authors express sincere thanks to the Ministry of Research, Technology and Higher Education of the Republic of Indonesia and Universitas Airlangga for funding research.

## REFERENCES

1. Yang CS, Ju J, Lu G, Xiao H, Hao X, Sang S, and Joshua D Lambert JD. Cancer prevention by tea and tea polyphenols. *Asia Pac J Clin Nutr* 2008; 17(Suppl 1): 245–248.
2. Morel I, G Lescoat, Cogrel P, Sergent P, Padeloup N. Antioxidant and iron-chelating activities of the flavonoids catechin, quercetin and diosmetin on iron-loaded rat hepatocyte cultures. *J Biochem Pharmacol* 1993; 45: 13-19.

3. Kao Y, Hiipakka RA, Liao S. Modulation of endocrine system and food intake by green tea epigallocatechin gallate. *Journal Endocrinology* 2000; 141 (3): 980-987.
4. Du GJ, Zhang Z, Wen XD, Yu C, Calway T, Yuan CS, Wang CZ. Epigallocatechin Gallate (EGCG) is the most effective cancer chemo preventive polyphenol in green tea. *Nutrients* 2012; 4(11): 1679-91.
5. Singh BN, Shankar S, and Rakesh K. Srivastava Green tea catechin, epigallocatechin-3-gallate (EGCG): mechanisms, perspectives and clinical applications. *Biochem Pharmacol* 2011; 82(12): 1807-1821.
6. Figueiroa MS, Juliany SB, Vieira C, Leite DS, Filho RCOA, Ferreira F, Gouveia PS, Udrisar DP, Wanderley MI. Green tea polyphenols inhibits testosterone production in rat leydig cells. *Asian J. of Andrology* 2009; 11: 362-370.
7. Zirkin BR, Papadopoulos V. Leydig cells: formation, function, and regulation. *Biol Reprod.* 2018; 99(1): 101-111.
8. Ajayi AF, Akhigbe RE. Staging of the estrous cycle and induction of estrus in experimental rodents: an update. *Fertil Res Pract* 2020; 6: 5.
9. Hill JW, Elmquist JK, Elias CF. Hypothalamic pathways linking energy balance and reproduction. *Am J Physiol Endocrinol Metab* 2008; 294:827- 832.
10. Suster NK, Smrkolj S, Virant-Klun I. Putative stem cells and epithelial-mesenchymal transition revealed in sections of ovarian tumor in patients with serous ovarian carcinoma using immunohistochemistry for vimentin and pluripotency-related markers. *J Ovarian Res.* 2017; 10: 11.
11. Bancroft JD, Stevens A. *Theory and Practise of Histological Techniques.* 4th.ed. Churchill Livingstone. Edinburg. 1999:16
12. Craig ZR, Wang W, Flaws JA. 2001. Endocrine Disrupting chemical in Ovarian Function: Effect on Steroidogenesis, Metabolism and Nuclear Receptor Signaling. *J Reprod* 2001; 142: 633-646.
13. Pawlak KJ, Prasad M, McKenzie KA, Wiebe JP, Gairola CG, Randy M. Whittal RM, Bose HS. Decreased Cytochrome C Oxidase IV Expression Reduces Steroidogenesis. *J Pharmacol Exp Ther* 2011; 338(2): 598-604.
14. DeCherney AH, Pernoll ML. *Curent Obstetrics and Gynecology Diagnosis and Treatment.* 8th.ed. Large Medical Book. 126-127. 1994: 36
15. Müezzinoğlu T, Gümüş B, Temeltaş G, Zeki Arı, and Büyüksu C. A Relationship of Sex Hormone Levels and Erectile Dysfunction: Which Tests Should Be Done Routinely?. *Yonsei Med J* 2007; 48(6): 1015-1019.
16. Nowak M, Madej JA, Dziegeil P. Intensity of Cox 2 expression in Cell of Soft Tissue Fibrosarcomas in Dogs as Related to Grade of Tumour Malignancy. *Bull Vet inst Pulawy* 2007; 51, 275-279.
17. Magoffin D, Erickson G. Primary culture of differentiating ovarian androgen-producing cells in defined medium. *J. Biol. Chem* 1982 25:4507-4513.
18. Wang C, Hsueh A, Erickson G. The role of cyclic AMP in the induction of estrogen and progesterin synthesis in cultured granulosa cells. *Mol Cell Endocrinol* 1982; 25:73-83.
19. Yazawa T, Imamichi Y, Sekiguchi T, Miyamoto K, Uwada J, Khan MRI, Suzuki N, Umezawa A, and Taniguchi T. Transcriptional Regulation of Ovarian Steroidogenic Genes: Recent Findings Obtained from Stem Cell-Derived Steroidogenic Cells. *Biomed Res Int.* 2019; 1-13.
20. Arslan, A., A. Zeleniuch-Jacquotte and A. Lukanova. Reliability of Follicle Stimulating Hormone Measurement in Serum. *Reprod. Biol. Endocrinol* 2003. 1: 49.