



# Source details

## Bali Medical Journal

Scopus coverage years: from 2020 to 2022

Publisher: Sanglah General Hospital

ISSN: 2089-1180 E-ISSN: 2302-2914

Subject area: Medicine: General Medicine

Source type: Journal

[View all documents >](#)

[Set document alert](#)

[Save to source list](#) [Source Homepage](#)

CiteScore 2021

**0.1**



SJR 2021

**0.109**



SNIP 2021

**0.139**



[CiteScore](#) [CiteScore rank & trend](#) [Scopus content coverage](#)

### i Improved CiteScore methodology ✕

CiteScore 2021 counts the citations received in 2018-2021 to articles, reviews, conference papers, book chapters and data papers published in 2018-2021, and divides this by the number of publications published in 2018-2021. [Learn more >](#)

CiteScore 2021 ▼

$$0.1 = \frac{33 \text{ Citations 2018 - 2021}}{441 \text{ Documents 2018 - 2021}}$$

Calculated on 05 May, 2022

CiteScoreTracker 2022 ⓘ

$$0.2 = \frac{151 \text{ Citations to date}}{832 \text{ Documents to date}}$$

Last updated on 05 February, 2023 • Updated monthly

### CiteScore rank 2021 ⓘ

| Category         | Rank     | Percentile |
|------------------|----------|------------|
| Medicine         |          |            |
| General Medicine | #791/826 | 4th        |

[View CiteScore methodology >](#) [CiteScore FAQ >](#) [Add CiteScore to your site](#)

---

## About Scopus

[What is Scopus](#)

[Content coverage](#)

[Scopus blog](#)

[Scopus API](#)

[Privacy matters](#)

## Language

[日本語版を表示する](#)

[查看简体中文版本](#)

[查看繁體中文版本](#)

[Просмотр версии на русском языке](#)

## Customer Service

[Help](#)

[Tutorials](#)

[Contact us](#)

---

## ELSEVIER

[Terms and conditions](#) ↗ [Privacy policy](#) ↗

Copyright © Elsevier B.V. ↗. All rights reserved. Scopus® is a registered trademark of Elsevier B.V.

We use cookies to help provide and enhance our service and tailor content. By continuing, you agree to the use of cookies ↗.



## Bali Medical Journal

| COUNTRY   | SUBJECT AREA AND CATEGORY                          | PUBLISHER                | H-INDEX   |
|---|--|--------------------------|---|
| <p>Indonesia</p> <p> Universities and research institutions in Indonesia</p> <p> Media Ranking in Indonesia</p> | <p>Medicine</p> <p>└─ Medicine (miscellaneous)</p> | Sanglah General Hospital | 2   |
| PUBLICATION TYPE  | ISSN   | COVERAGE                 | INFORMATION   |
| Journals  | 20891180, 23022914                                 | 2020-2021                | <p><a href="#">Homepage</a></p> <p><a href="#">How to publish in this journal</a></p> <p><a href="mailto:srimaliawan@unud.ac.id">srimaliawan@unud.ac.id</a></p> |

### SCOPE

Bali Med. J. is open access, peer-reviewed journal aiming to communicate high-quality research articles, reviews, and general articles in the field. Bali Med. J. publish articles that encompass all aspects of basic research/clinical studies related to medical sciences. The Journal aims to bridge and integrate the intellectual, methodological, and substantive medical scholarship diversity and encourage a vigorous dialogue between medical scholars and practitioners.

Join the conversation about this journal



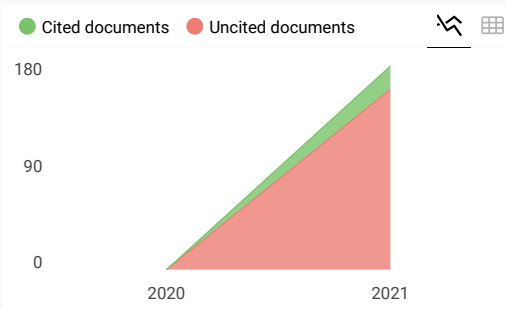
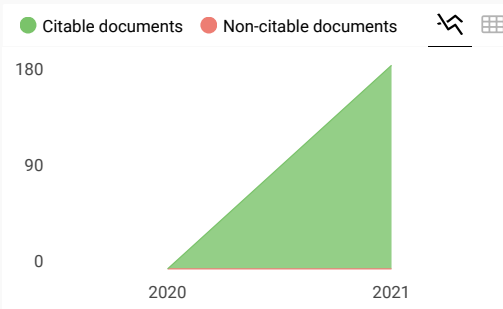
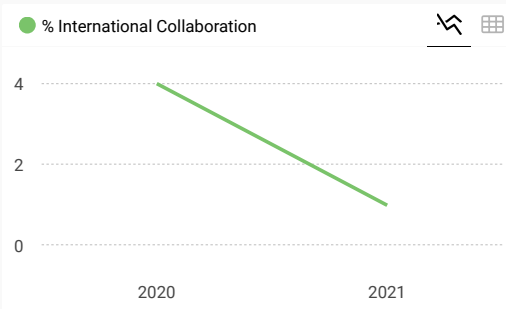
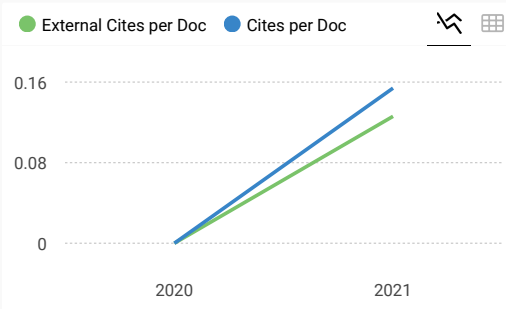
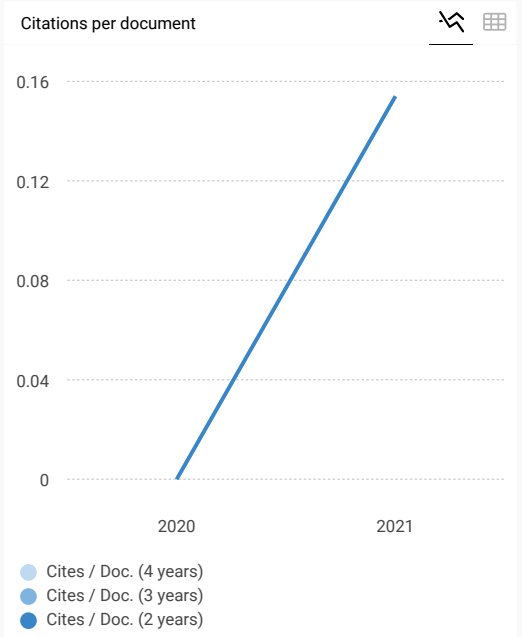
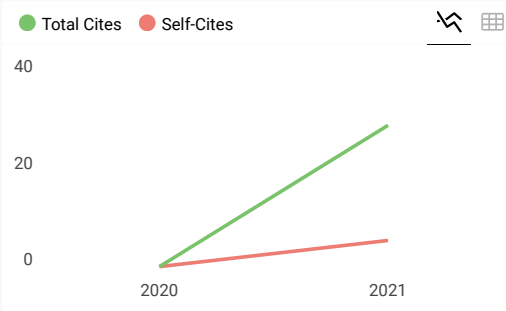
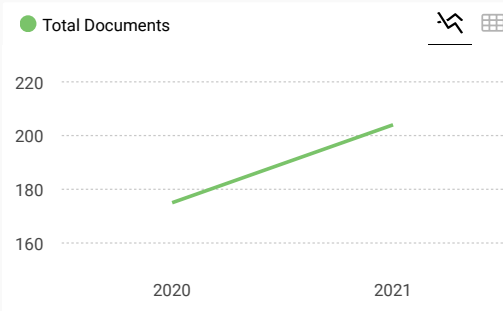

**Bali Medical Journal** ← Show this widget in your own website

Q4

Medicine (miscellaneous)

best quartile

**SJR 2021**  
**0.11**

powered by scimagojr.com

Just copy the code below and paste within your html code:

```
<a href="https://www.scimagojr.com" style="border: 1px solid #ccc; padding: 2px 5px; display: inline-block;">https://www.scimagojr.com
```

Explore, visually communicate and make sense of data with our [new data visualization tool](#).

Metrics based on Scopus® data as of April 2022



**Ahmad Al-Sarabbi** 7 months ago

Dear Scimago,

On this page, you mentioned that the country of origin is Italy, but the journal's website says Indonesia. And if I am not mistaken, Bali is indeed a very famous, beautiful island in Indonesia.

Which one is accurate? Does your website post misleading information?  
Are other information regarding other journals can be trusted?

← reply



**Melanie Ortiz** 6 months ago

SCImago Team

Dear Ahmad,

Thank you for contacting us. We will revise that information based on Scopus as soon as possible.

Best Regards, SCImago Team

### Leave a comment

Name

Email

(will not be published)

Submit

The users of Scimago Journal & Country Rank have the possibility to dialogue through comments linked to a specific journal. The purpose is to have a forum in which general doubts about the processes of publication in the journal, experiences and other issues derived from the publication of papers are resolved. For topics on particular articles, maintain the dialogue through the usual channels with your editor.

Developed by:



Powered by:



Follow us on [@ScimagoJR](#)

Scimago Lab, Copyright 2007-2022. Data Source: Scopus®

EST MODUS IN REBUS

Horatio (Satire 1,1,106)

[Edit Cookie Consent](#)

Home of Stasis

Ad Home of Stasis

2023/24 Intake | Apply Now

Ad HKUST



Beta Now Available

Ad Miea Health

Home (<https://balimedicaljournal.org/index.php/bmj/index>) > Archives (<https://balimedicaljournal.org/index.php/bmj/issue/archive>) > Vol. 11 No. 1 (2022): (Available online : 1 April 2022)

## Vol. 11 No. 1 (2022): (Available online : 1 April 2022)

ORIGINAL ARTICLE

Evaluating Low Values of Early Diastolic Velocity (e') as a Predictor of Major Cardiovascular Events in Patients with Acute Myocardial Infarction (<https://balimedicaljournal.org/index.php/bmj/article/view/3360> )

Vianney Tedjamulia, Ida Bagus Rangga Wibhuti, Ida Sri Iswari, Ketut Badjra Nadha

Online First: Apr 30, 2022 |

 Abstract

 pdf (<https://balimedicaljournal.org/index.php/bmj/article/view/3360/2056>)

ORIGINAL ARTICLE

The prevalence and characteristics of perineal rupture during vaginal delivery at Sanglah General Hospital and Regional Hospitals in Bali from January 2018 until December 2019 period (<https://balimedicaljournal.org/index.php/bmj/article/view/3067> )

I Wayan Megadhana, I Gede Suputra Indrawan, I Nyoman Hariyasa Sanjaya, Made Bagus Dwi Aryana

Online First: Apr 30, 2022 |





 Abstract

 pdf (<https://balimedicaljournal.org/index.php/bmj/article/view/3067/2044>)

ORIGINAL ARTICLE

Diphtheria's Outbreak Control in Blitar District (<https://balimedicaljournal.org/index.php/bmj/article/view/3093> )

Gamasiano Alfiansyah, Selvia Juwita Swari, Maya Weka Santi

Online First: Jun 16, 2022 |

 Abstract

 pdf (<https://balimedicaljournal.org/index.php/bmj/article/view/3093/2027>)

ORIGINAL ARTICLE

Exploring the role of the combination of propolis and vitamin D3 on VCAM-1 and Caspase-3 expression in preventing atherosclerosis in chronic kidney disease rats (<https://balimedicaljournal.org/index.php/bmj/article/view/3194> )

Darmawan Ismail, Bambang Purwanto, Brian Wasita, Supomo, Ketut Putu Yasa, Soetrisno

Online First: Mar 29, 2022 |

 Abstract

 pdf (<https://balimedicaljournal.org/index.php/bmj/article/view/3194/2003>)

ORIGINAL ARTICLE

Relationship between plasma adiponectin levels and cellulite (<https://balimedicaljournal.org/index.php/bmj/article/view/3634> )

Sari Indriyani, Imam Budi Putra, Nelva Karmila Jusuf

Online First: Apr 30, 2022 |

 Abstract

 pdf (<https://balimedicaljournal.org/index.php/bmj/article/view/3634/2141>)

ORIGINAL ARTICLE

Combination of diabetic Foot Spa and Sauna Bathing Therapy Decreases the Level of Blood Glucose (<https://balimedicaljournal.org/index.php/bmj/article/view/3105> )

Nur Ainiyah, Erika Martining Wardani, Difran Nobel Bistara, Yurike Septianingrum, Andikawati Fitriasari, Firdaus

Online First: Apr 18, 2022 |

 Abstract

 pdf (<https://balimedicaljournal.org/index.php/bmj/article/view/3105/2030>)

ORIGINAL ARTICLE

Clinical and radiological profiles of metastatic brain tumor in Indonesia: A study at Dr. Soetomo Hospital, Surabaya (<https://balimedicaljournal.org/index.php/bmj/article/view/3222> )

Nur Akbaryan Anandito, Djohan Ardiansyah

Online First: Apr 14, 2022 |



 Abstract

 pdf (<https://balimedicaljournal.org/index.php/bmj/article/view/3222/2014>)

ORIGINAL ARTICLE

The effect of workload and length of work on the occurrence of fatigue in workers in the informal industry (<https://balimedicaljournal.org/index.php/bmj/article/view/3110> )

Merry Sunaryo, Ratna Ayu Ratriwardhani

Online First: Apr 19, 2022 |

 Abstract

 pdf (<https://balimedicaljournal.org/index.php/bmj/article/view/3110/2036>)

ORIGINAL ARTICLE

The difference of platelet-white blood cell ratio in severe preeclampsia and normotensive pregnancy (<https://balimedicaljournal.org/index.php/bmj/article/view/3246> )

Nisrina Aisyah Nur Safirani, Faizah Fulyani, Putri Sekar Wiyati, Besari Adi Pramono

Online First: Apr 18, 2022 |

 Abstract

 pdf (<https://balimedicaljournal.org/index.php/bmj/article/view/3246/2055>)

ORIGINAL ARTICLE

The effect of Epigallocatechin-3-Gallate (EGCG) combined with low dose sorafenib in apoptosis and Platelet-Derived Growth Factor Receptor (PDGFR) expression in hepatocellular carcinoma rats (<https://balimedicaljournal.org/index.php/bmj/article/view/2985> )

Emilia Rosita, Sigit Adi Prasetyo, Ignasius Riwanto, Wahyuni Lukita Atmodjo

Online First: Apr 13, 2022 |

 Abstract

 pdf (<https://balimedicaljournal.org/index.php/bmj/article/view/2985/2020>)

ORIGINAL ARTICLE

Relationship of age, body mass index (BMI), physical activity, salt intake, and stress with high blood pressure among rural dwellers in Kudat, Sabah (<https://balimedicaljournal.org/index.php/bmj/article/view/3115> )

Khalid Mokti, Syed Sharizman Syed Abdul Rahime

Online First: Apr 30, 2022 |

 Abstract

 pdf (<https://balimedicaljournal.org/index.php/bmj/article/view/3115/2045>)

ORIGINAL ARTICLE

Mitomycin C, curcumin, and fibrin glue inhibit the cell proliferation and expression of TGF- $\beta$  in human pterygium fibroblast (<https://balimedicaljournal.org/index.php/bmj/article/view/3315> )

Muhammad Abdurrauf, Ferdian Ramadhan, Nurwasis, Ismi Zuhria, Betty Agustina Tambunan, Hari Basuki Notobroto, Budi Surahman, Evelyn Komaratih

Online First: Apr 14, 2022 |



 Abstract

 pdf (<https://balimedicaljournal.org/index.php/bmj/article/view/3315/2016>)

ORIGINAL ARTICLE

The clinical pictures of COVID-19 pediatric patients in dr. R. Soedarsono Regional General Hospital, Pasuruan, East Java, Indonesia (<https://balimedicaljournal.org/index.php/bmj/article/view/3046> )

Peter Prayogo Hsieh, Hans Kristian, Allison Joseasta Marsya Permana, Monique Wongsodiharjo, Pramita Anindya Nugraheni, Pherenice Charisti, Wienta Diarsvitri

Online First: Apr 30, 2022 |

 Abstract

 pdf (<https://balimedicaljournal.org/index.php/bmj/article/view/3046/2061>)

ORIGINAL ARTICLE

The efficacy of probiotics supplementation on the lipid profiles of obese adolescents : a randomized trial (<https://balimedicaljournal.org/index.php/bmj/article/view/3163> )

I Putu Gede Karyana, Ni Luh Sri Apsari, I Wayan Dharma Artana, I Ketut Suarta, Putu Veny Kartika Yantie, Ni Nyoman Metriani Nesa, I Gusti Ngurah Sanjaya Putra, Soetjiningsih

Online First: Apr 30, 2022 |

 Abstract

 pdf (<https://balimedicaljournal.org/index.php/bmj/article/view/3163/2089>)

ORIGINAL ARTICLE

Hematology profile of under five years old children suffered from acute diarrhea at Idaman Banjarbaru Hospital, Indonesia (<https://balimedicaljournal.org/index.php/bmj/article/view/2668> )

Harapan Parlindungan Ringoringo, Jun Rahmawati Surya Mentari, Roselina Panghiyangani, Edi Hartoyo, Rahmiati Lao

Online First: Apr 30, 2022 |

 Abstract

 pdf (<https://balimedicaljournal.org/index.php/bmj/article/view/2668/2185>)

ORIGINAL ARTICLE

Role of malnutrition inflammation score and interleukin-6 on quality of life of regular hemodialysis patients (<https://balimedicaljournal.org/index.php/bmj/article/view/3187> )

Ni Wayan Sri Wardani, I Gde Raka Widiana, Yenny Kandarini

Online First: Apr 30, 2022 |

 Abstract

 pdf (<https://balimedicaljournal.org/index.php/bmj/article/view/3187/2115>)

ORIGINAL ARTICLE

Clinical improvement of patients with moderate-to-severe psoriasis treated with methotrexate at Dr. Soetomo General Hospital, Surabaya, Indonesia (<https://balimedicaljournal.org/index.php/bmj/article/view/3417> )

Made Putri Hendaria, Afif Nurul Hidayati, Evy Ervianti, Muhammad Yulianto Listiawan, Damayanti, Irmadita Citrashanty, Sylvia Anggraeni, Menul Ayu Umborowati, Budi Utomo, Cita Rosita Sigit Prakoeswa 

Online First: Apr 21, 2022 |

 Abstract

 pdf (<https://balimedicaljournal.org/index.php/bmj/article/view/3417/2024>)

ORIGINAL ARTICLE

Features of COVID-19 adult patients and the treatment in Indonesia: a retrospective cohort study (<https://balimedicaljournal.org/index.php/bmj/article/view/2810> )

Dwi Aris Agung Nugrahaningsih, Eko Purnomo, Siswanto, Reviono, Alfi Yasmina, Muh Darwin Prenggono, Nanang Miftah Fajari, Mohammad Rudiansyah, Harsini, Rul Afiyah Syarif, Eti Nurwening Sholikhah

Online First: Apr 30, 2022 |

 Abstract

 pdf (<https://balimedicaljournal.org/index.php/bmj/article/view/2810/2083>)

ORIGINAL ARTICLE

Comparison of effects and differences in duration between exposure to conventional cigarette smoke and electronic cigarette vapors on changes in the number of hippocampal pyknotic pyramidal cell (<https://balimedicaljournal.org/index.php/bmj/article/view/3098> )

Richard Wijaya, Poppy Kristina Sasmita, Iskandar Rahardjo Budiarto, Tena Djuartina

Online First: Apr 8, 2022 |

 Abstract

 pdf (<https://balimedicaljournal.org/index.php/bmj/article/view/3098/2007>)

ORIGINAL ARTICLE

The effectiveness of mindfulness based stress reduction and sama vritti pranayama on reducing blood pressure, improving sleep quality and reducing stress levels in the elderly with hypertension (<https://balimedicaljournal.org/index.php/bmj/article/view/3108> )

Iis Noventi, Umdatus Sholihah, Siti Nur Hasina, Lono Wijayanti

Online First: Apr 19, 2022 |

 Abstract

 pdf (<https://balimedicaljournal.org/index.php/bmj/article/view/3108/2034>)

ORIGINAL ARTICLE

Characteristics of COVID-19 patients with malignancies comorbidity in Sanglah General Hospital, Bali, Indonesia (<https://balimedicaljournal.org/index.php/bmj/article/view/2972> )

Ida Ayu Jasminarti Dwi Kusumawardani, I Wayan Angga Suamerta Putra, Ni Wayan Candrawati

Online First: Apr 30, 2022 |

 Abstract

 pdf (<https://balimedicaljournal.org/index.php/bmj/article/view/2972/2053>)

ORIGINAL ARTICLE

Early detection of elevated liver function test in drug-resistant tuberculosis with short term therapy and individual therapy (<https://balimedicaljournal.org/index.php/bmj/article/view/3113> )

Fahmi Dimas Abdul Azis, Hamidah Nurlaila



 Abstract

 pdf (<https://balimedicaljournal.org/index.php/bmj/article/view/3113/2039>)

ORIGINAL ARTICLE

The relationship of tumor necrosis factor alpha levels and neutrophils with skin wound age caused by sharp trauma (<https://balimedicaljournal.org/index.php/bmj/article/view/3250> )

M. Husni Cangara, Indah Wulan Sari, Berti Julian Nelwan, Cahyono Kaelan, Gunawan Arsyadi

Online First: Apr 30, 2022 |

 Abstract

 pdf (<https://balimedicaljournal.org/index.php/bmj/article/view/3250/2106>)

ORIGINAL ARTICLE

Factors predicting clinical outcome during hospitalization after pericardiocentesis in Sanglah General Hospital, Bali, Indonesia (<https://balimedicaljournal.org/index.php/bmj/article/view/2999> )

Rani Paramitha Iswari Maliawan, I Gede Bagus Bhaskara Wijaksana, I Gusti Ayu Wijayanty Permatasari, Dewa Putu Wisnu Wardhana, Hendy Wirawan, I Gusti Ngurah Putra Gunadhi

Online First: Mar 29, 2022 |

 Abstract

 pdf (<https://balimedicaljournal.org/index.php/bmj/article/view/2999/2000>)

ORIGINAL ARTICLE

The role of revascularization on short-term Heart Rate Variability (HRV) and Signal Averaged Electrocardiogram (SAECG) in Stable Coronary Artery Disease (CAD) (<https://balimedicaljournal.org/index.php/bmj/article/view/3147> )

Janry Pangemanan, Agnes Lucia Panda, Victor Giovannie Xaverison Rooroh, Evan Jim Gunawan

Online First: Apr 30, 2022 |

 Abstract

 pdf (<https://balimedicaljournal.org/index.php/bmj/article/view/3147/2067>)

ORIGINAL ARTICLE

Methylenetetrahydrofolate reductase (MTHFR) C677T polymorphism rather than homocysteine increase the risk of ischemic stroke-associated executive dysfunction (<https://balimedicaljournal.org/index.php/bmj/article/view/2503> )

Herpan Syafii Harahap, Muhammad Akbar, Andi Kurnia Bintang, Jumraini Tammasse, Andi Alfian Zainuddin

Online First: Apr 30, 2022 |

 Abstract

 pdf (<https://balimedicaljournal.org/index.php/bmj/article/view/2503/2059>)

ORIGINAL ARTICLE

Profile of melasma patients in dermatology and venerology outpatient clinic Dr. Soetomo General Academic Hospital, Surabaya, Indonesia (<https://balimedicaljournal.org/index.php/bmj/article/view/3182> )



Online First: Mar 28, 2022 |

 Abstract

 pdf (<https://balimedicaljournal.org/index.php/bmj/article/view/3182/2004>)

ORIGINAL ARTICLE

Correlation between antenatal magnesium sulfate (MgSO<sub>4</sub>) total dose and delivery time interval with umbilical cord blood brain-derived neurotrophic factor (BDNF) levels as a neuroprotection strategy in preterm birth (<https://balimedicaljournal.org/index.php/bmj/article/view/2788> )

Muhammad Adrianes Bachnas, Sri Sulistyowati, Uchti Akbar

Online First: Apr 18, 2022 |

 Abstract

 pdf (<https://balimedicaljournal.org/index.php/bmj/article/view/2788/2033>)

ORIGINAL ARTICLE

Analysis of RGB range value on fingernail image for detecting diabetes mellitus risk (<https://balimedicaljournal.org/index.php/bmj/article/view/3096> )

Ima Kurniastuti, Ary Andini, Sabrina Ifahdini Soraya

Online First: Apr 17, 2022 |

 Abstract

 pdf (<https://balimedicaljournal.org/index.php/bmj/article/view/3096/2028>)

ORIGINAL ARTICLE

Self-acceptance of patients that received hemodialysis (<https://balimedicaljournal.org/index.php/bmj/article/view/3106> )

Lono Wijayanti, Erika Martining Wardani, Difran Nobel Bistara, Siti Nur Hasina, Iis Noventi

Online First: Apr 18, 2022 |

 Abstract

 pdf (<https://balimedicaljournal.org/index.php/bmj/article/view/3106/2031>)

ORIGINAL ARTICLE

Ondansetron and metoclopramide: a comparative analysis of effectiveness and cost in hospitalized patients with hyperemesis gravidarum (<https://balimedicaljournal.org/index.php/bmj/article/view/3223> )

Lonah, Purwastyastuti, Nafrialdi, Irwinda R, Via Dolorosa Halilintar

Online First: Apr 30, 2022 |

 Abstract

 pdf (<https://balimedicaljournal.org/index.php/bmj/article/view/3223/1996>)

ORIGINAL ARTICLE

User interface design of Be-Health application for children's learning with a gamification approach (<https://balimedicaljournal.org/index.php/bmj/article/view/3111> ) 

Online First: Apr 19, 2022 |

 Abstract

 pdf (<https://balimedicaljournal.org/index.php/bmj/article/view/3111/2037>)

ORIGINAL ARTICLE

Development of patient safety learning module based on problem based learning for nursing students at the College of Health Sciences (<https://balimedicaljournal.org/index.php/bmj/article/view/3248> )

Ni Nyoman Gunahariati, I Made Sutajaya, Ida Bagus Putu Arnyana, I Gede Sudirtha

Online First: Apr 8, 2022 |

 Abstract

 pdf (<https://balimedicaljournal.org/index.php/bmj/article/view/3248/2005>)

ORIGINAL ARTICLE

The relationship between diabetes distress and HbA1C level in type 2 diabetes mellitus therapy patients: a systematic review (<https://balimedicaljournal.org/index.php/bmj/article/view/2986> )

Zefo Kiyosi Wibowo, Sony Wibisono Mudjanarko, Khairina Khairina

Online First: Apr 30, 2022 |

 Abstract

 pdf (<https://balimedicaljournal.org/index.php/bmj/article/view/2986/2064>)

ORIGINAL ARTICLE

Effect of proteasome inhibitor on serum 8-OHdG and aortic SOD2 in a rat model of atherosclerosis (<https://balimedicaljournal.org/index.php/bmj/article/view/3126> )

ismawati ismawati, Ilhami Romus, Mukhyarjon, Jihan Salsabilqis, Nadia Wulandari

Online First: Apr 30, 2022 |

 Abstract

 pdf (<https://balimedicaljournal.org/index.php/bmj/article/view/3126/2050>)

ORIGINAL ARTICLE

Patient preferences for surgery or non-surgery for the treatment of clavus and callus at Dr. Soetomo General Academic Hospital, Surabaya, Indonesia (<https://balimedicaljournal.org/index.php/bmj/article/view/3264> )

Arisia Fadila, Iskandar Zulkarnain, Muhammad Yulianto Listiawan, Budi Utomo, Maylita Sari, Irmadita Citrashanty, Bagus Haryo Kusumoputro

Online First: Apr 18, 2022 |

 Abstract

 pdf (<https://balimedicaljournal.org/index.php/bmj/article/view/3264/2032>)

ORIGINAL ARTICLE

Bioinformatics assessment on the potential of Lipoteichoic Acid (LTA) of Lactic Acid Bacteria (LAB) as topical therapy for



inflammatory skin diseases (<https://balimedicaljournal.org/index.php/bmj/article/view/3025> )

Radityastuti, Anang Endaryanto, Ingrid Suryanti Surono, Mohamad Amin, Cita Rosita Sigit Prakoeswa

Online First: Mar 28, 2022 |

 Abstract

 pdf (<https://balimedicaljournal.org/index.php/bmj/article/view/3025/1999>)

ORIGINAL ARTICLE

The effect of antihypertensive monotherapy and combination on blood pressure in stroke patients (<https://balimedicaljournal.org/index.php/bmj/article/view/2076> )

Emma Pristi Yunita, Saffana Qolby Mayana, Zamroni Afif

Online First: Apr 30, 2022 |

 Abstract

 pdf (<https://balimedicaljournal.org/index.php/bmj/article/view/2076/2081>)

ORIGINAL ARTICLE

Comparison of prognostic models for severe burn patients in an Indonesian tertiary hospital: retrospective study (<https://balimedicaljournal.org/index.php/bmj/article/view/3378> )

Eunice Geraldine Oenarta, Agus Roy Rusly Hariantana Hamid, I Gusti Putu Hendra Sanjaya, I Made Suka Adnyana, Tjokorda Gede Bagus Mahadewa, I Wayan Harimawan Agustinus

Online First: Apr 11, 2022 |

 Abstract

 pdf (<https://balimedicaljournal.org/index.php/bmj/article/view/3378/2019>)

ORIGINAL ARTICLE

The relationship between catheter placement and the incidence of urinary tract infections in Condong Catur Hospital, Yogyakarta (<https://balimedicaljournal.org/index.php/bmj/article/view/3091> )

Kusbaryanto Kusbaryanto, Diana

Online First: Apr 17, 2022 |

 Abstract

 pdf (<https://balimedicaljournal.org/index.php/bmj/article/view/3091/2026>)

ORIGINAL ARTICLE

Soil worms (*Lumbricus rubellus*) as feed additives for piglets' growth, blood profile and immunomodulators (<https://balimedicaljournal.org/index.php/bmj/article/view/3190> )

Anak Agung Gde Oka Dharmayudha, Ida Bagus Komang Ardana, Ketut Budiassa, I Made Merdana, I Wayan Nico Fajar Gunawan

Online First: Apr 15, 2022 |

 Abstract

 pdf (<https://balimedicaljournal.org/index.php/bmj/article/view/3190/2025>)

ORIGINAL ARTICLE





Depot Medroxyprogesterone acetate reduces spermatogonia cells and spermatid cells in the seminiferous tubules of male mice (<https://balimedicaljournal.org/index.php/bmj/article/view/3459> )

Bagus Komang Satriyasa, I Gusti Ayu Widiyanti, I.B.G. Fajar Manuaba

Online First: Apr 30, 2022 |

 Abstract

 pdf (<https://balimedicaljournal.org/index.php/bmj/article/view/3459/2077>)

ORIGINAL ARTICLE

A structural model of Mapalus culture, health behavior and coronary artery disease incidence in the Minahasa ethnic community in North Sulawesi Province (<https://balimedicaljournal.org/index.php/bmj/article/view/2814> )

Jeini Ester Nelwan, Oksfriani Jufri Sumampouw, Adisti Aldegonda Rumayar, Franckie Maramis, Odi Roni Pinontoan, Ester Musa, Jansje Ticoalu, Edi Widjajanto

Online First: Mar 29, 2022 |

 Abstract

 pdf (<https://balimedicaljournal.org/index.php/bmj/article/view/2814/2001>)

ORIGINAL ARTICLE

A comparison of walking ability between the dynamic hip screw and cephalomedullary nailing fixations in intertrochanteric femur fracture (<https://balimedicaljournal.org/index.php/bmj/article/view/3207> )

Karya Triko Biakto, Idrus Andi Paturusi, Harry Supratama Azis, Luky Tandio Putra, Jorvin Kurniawan

Online First: Apr 30, 2022 |

 Abstract

 pdf (<https://balimedicaljournal.org/index.php/bmj/article/view/3207/2046>)

ORIGINAL ARTICLE

Seroprevalence SARS-CoV-2 among the academic population of Universitas Gadjah Mada Yogyakarta (<https://balimedicaljournal.org/index.php/bmj/article/view/2946> )

Osman Sianipar, Umi Solekhah Intansari, Tri Ratnaningsih, Arum Tri Wahyuningsih, Fuad Anshori, Alfin Harjuno Dwiputro, Adika Zhulhi Arjana

Online First: Apr 30, 2022 |

 Abstract

 pdf (<https://balimedicaljournal.org/index.php/bmj/article/view/2946/2049>)

ORIGINAL ARTICLE

Early menarche, menstrual duration with dysmenorrhea in adolescents in Surabaya (<https://balimedicaljournal.org/index.php/bmj/article/view/3109> )

Nety Mawarda Hatmanti, Yurike Septianingrum, Afita Riah, Firdaus, Ima Nadatien, Siti Maimunah

Online First: Apr 19, 2022 |

 Abstract

 pdf (<https://balimedicaljournal.org/index.php/bmj/article/view/3109/2035>)

ORIGINAL ARTICLE



The role of apparent diffusion coefficient in differentiating typical from atypical meningioma (<https://balimedicaljournal.org/index.php/bmj/article/view/3244> )

Sri Andreani Utomo, Abdul Hafid Bajamal, Yuyun Yueniwati Prabowowati Wadjib, Irwan Barlian Immadoel Haq, Vivid Umu Varidha, Dyah Fauziah

Online First: Apr 30, 2022 |

 Abstract

 pdf (<https://balimedicaljournal.org/index.php/bmj/article/view/3244/2047>)

ORIGINAL ARTICLE

The role of neutrophil-to-lymphocyte ratio (NLR) and platelet-to-lymphocyte ratio (PLR) in determining the prognosis of patients with testicular cancer (<https://balimedicaljournal.org/index.php/bmj/article/view/2977> )

Syah Mirsya Warli, David Ralph Lienhardt Ringoringo, Bungaran Sihombing, Ginanda Putra Siregar, Fauriski Febrian Prapiska

Online First: Apr 30, 2022 |

 Abstract

 pdf (<https://balimedicaljournal.org/index.php/bmj/article/view/2977/2021>)

ORIGINAL ARTICLE

Increasing dental and oral health knowledge through health promotion of demonstration (<https://balimedicaljournal.org/index.php/bmj/article/view/3114> )

Sunanto Sunanto, Erna Handayani

Online First: Apr 22, 2022 |

 Abstract

 pdf (<https://balimedicaljournal.org/index.php/bmj/article/view/3114/2041>)

ORIGINAL ARTICLE

Predictive factors and the relationship between the early detection of osteoporosis and pathological fractures in Indonesian menopausal women (<https://balimedicaljournal.org/index.php/bmj/article/view/3258> )

Supriyatningsih, Meiky Fredianto, Muhammad Arifuddin, Amalia Rizki Hanif, Salwa Nabilah Cholfa, Sulistiari Retnowati, Ima Rismawati

Online First: Apr 30, 2022 |

 Abstract

 pdf (<https://balimedicaljournal.org/index.php/bmj/article/view/3258/2107>)

ORIGINAL ARTICLE

Bacteriuria in pregnancy in Sanglah Hospital: a descriptive study (<https://balimedicaljournal.org/index.php/bmj/article/view/3155> )

I Wayan Megadhana, Dewa Gede Sidan Pradnyandita, Putu Doster Mahayasa, I Gusti Ngurah Harry Wijaya Surya

Online First: Apr 30, 2022 |

 Abstract

 pdf (<https://balimedicaljournal.org/index.php/bmj/article/view/3155/2057>)



ORIGINAL ARTICLE

Risk factors for disability in leprosy patients: a cross-sectional study (<https://balimedicaljournal.org/index.php/bmj/article/view/3311>)

Silvani Geani, Rahmadewi, Astindari, Cita Rosita Sigit Prakoeswa, Sawitri, Evy Ervianti, Budi Utomo, Medhi Denisa, Novianti Rizky Reza, Bagus Haryo Kusumaputra, Regitta Indira Agusni, Putri Hendria Wardhani, Muhammad Yulianto Listiawan

Online First: Apr 9, 2022 |

 Abstract

 pdf (<https://balimedicaljournal.org/index.php/bmj/article/view/3311/2008>)

ORIGINAL ARTICLE

Changes in plasma levels of IL-6 and D-dimer in high-risk thrombosis cancer patients undergoing chemotherapy (<https://balimedicaljournal.org/index.php/bmj/article/view/3162>)

Budi Setiawan, Amelia KW Manurung, Alif Adlan Zulizar, Widi Budianto, Tri Wahyu Sukarnowati, Eko Adhi Pangarsa, Damai Santosa, Rahajuningsih Dharma Setiabudy, Catharina Suharti

Online First: Apr 30, 2022 |

 Abstract

 pdf (<https://balimedicaljournal.org/index.php/bmj/article/view/3162/2092>)

ORIGINAL ARTICLE

Dealing with tests and treatments for HIV, syphilis, and hepatitis B infection to prevent mother-to-child transmission (MTCT) from a tertiary hospital in Indonesia (<https://balimedicaljournal.org/index.php/bmj/article/view/3376>)

Maya Wardiana, Cita Rosita Sigit Prakoeswa, Sawitri Sawitri, Rahmadewi Rahmadewi, Linda Astari, Budi Prasetyo, Budiono Budiono, Afif Nurul Hidayati

Online First: Apr 22, 2022 |

 Abstract

 pdf (<https://balimedicaljournal.org/index.php/bmj/article/view/3376/2040>)

ORIGINAL ARTICLE

Analysis of Isocitrate Dehydrogenase (IDH) expression in astrocytoma patients: cases of South Sulawesi, Indonesia (<https://balimedicaljournal.org/index.php/bmj/article/view/3078>)

Olivia Desty Sabunga, Cahyono Kaelan, Upik Anderiani Miskad, Andi Alfian Zainuddin, Ni Ketut Sungowati, Muhammad Husni Cangara

Online First: Apr 8, 2022 |

 Abstract

 pdf (<https://balimedicaljournal.org/index.php/bmj/article/view/3078/2006>)

ORIGINAL ARTICLE

Absolute Neutrophil Count as Predictor Hematopoietic Recovery in Acute Lymphoblastic Leukemia in Remission Induction Phase Chemotherapy (<https://balimedicaljournal.org/index.php/bmj/article/view/3185>)

Malayana Rahmita Nasution, Putri Chadijah Tampubolon, Irma Sari Nasution

Online First: Apr 30, 2022 |

 Abstract

 pdf (<https://balimedicaljournal.org/index.php/bmj/article/view/3185/2063>)



ORIGINAL ARTICLE

Relationship between CD4 levels and mucocutaneous manifestations in HIV-AIDS patients at Dr. Soetomo General Academic Teaching Hospital, Surabaya, Indonesia (<https://balimedicaljournal.org/index.php/bmj/article/view/3416> )

Citra Dwi Harningtyas, Damayanti, Maylita Sari, Muhammad Yulianto Listiawan, Diah Mira Indramaya, Linda Astari, Budi Utomo, Dwi Murtiastutik, Setyana Widyantari, Astindari, Afif Nurul Hidayati

Online First: Apr 13, 2022 |

 Abstract

 pdf (<https://balimedicaljournal.org/index.php/bmj/article/view/3416/2023>)

ORIGINAL ARTICLE

Correlation between sociodemographic and attitude of Malang citizens about self medication on urticaria (<https://balimedicaljournal.org/index.php/bmj/article/view/3097> )

Erna Sulistyowatia, Dewi Martha Indria, Yohanita Nilam Sari

Online First: Apr 17, 2022 |

 Abstract

 pdf (<https://balimedicaljournal.org/index.php/bmj/article/view/3097/2029>)

ORIGINAL ARTICLE

The effect of metformin on autophagy by LC3 expression in Type 2 Diabetes Mellitus (T2DM) human skeletal muscle cell culture (<https://balimedicaljournal.org/index.php/bmj/article/view/3203> )

Jongky Hendro Prajitno, Agung Pranoto, Robert Dwitama Adiwino, Soebagijo Adi Soelistijo

Online First: Apr 30, 2022 |

 Abstract

 pdf (<https://balimedicaljournal.org/index.php/bmj/article/view/3203/2043>)

ORIGINAL ARTICLE

Antiproliferation and Apoptosis Effect of Cisplatin and Nanocurcumin on Ovarian Cancer SKOV3 Cell (<https://balimedicaljournal.org/index.php/bmj/article/view/2937> )

Sigit Purbadi, Muhammad Yusuf, Wawaimuli Arozal, Aroem Naroeni, Hariyono Winarto, Andi Darma Putra, Gilbert Elia Sotarduga

Online First: Apr 30, 2022 |

 Abstract

 pdf (<https://balimedicaljournal.org/index.php/bmj/article/view/2937/2048>)

ORIGINAL ARTICLE

Factors that influence on Islamic caring behavior (<https://balimedicaljournal.org/index.php/bmj/article/view/3107> )

Yanis Kartini, Nursalam Nursalam, Ahsan, Imamatul Faizah, Ratna Yunitasari

Online First: Apr 30, 2022 |

 Abstract

 pdf (<https://balimedicaljournal.org/index.php/bmj/article/view/3107/2051>)



ORIGINAL ARTICLE

Comparison of serum and vitreous TGF- $\beta$ 1 levels in proliferative diabetic retinopathy with and without panretinal photocoagulation laser therapy (<https://balimedicaljournal.org/index.php/bmj/article/view/3225> )

Habibah Setyawati Muhiddin, Rosmiaty Zainal Abidin, Budu ., Junaedi Sirajuddin, Itzar Chaidir Islam, Andi Muhammad Ichsan

Online First: Apr 30, 2022 |

 Abstract

 pdf (<https://balimedicaljournal.org/index.php/bmj/article/view/3225/2058>)

ORIGINAL ARTICLE

Effects of audio-visual affirmations on toddlers tantrum behavior (<https://balimedicaljournal.org/index.php/bmj/article/view/3112>)

Nanik Handayani, Esty Puji Rahayu

Online First: Apr 19, 2022 |

 Abstract

 pdf (<https://balimedicaljournal.org/index.php/bmj/article/view/3112/2038>)

ORIGINAL ARTICLE

Change in ratio levels of KIM-1 / urine creatinine and increase serum creatinine levels in human immunodeficiency virus (HIV) patients receiving tenofovir-based antiretroviral (ARV) combination therapy (<https://balimedicaljournal.org/index.php/bmj/article/view/3249>)

I Dewa Gede Teguh Krisna Murti, I Ketus Agus Somia, I Gde Raka Widiana

Online First: Apr 30, 2022 |

 Abstract

 pdf (<https://balimedicaljournal.org/index.php/bmj/article/view/3249/2112>)

ORIGINAL ARTICLE

The outcome of hypospadias surgery and it's advanced treatment in Arifin Achmad General Hospital in January 2019 – December 2020 (<https://balimedicaljournal.org/index.php/bmj/article/view/3287> )

Tu Bagus Odih Rhomdani Wahid, Tania Nugrah Utami, Rizka Annisa Harahap

Online First: Apr 26, 2022 |

 Abstract

 pdf (<https://balimedicaljournal.org/index.php/bmj/article/view/3287/2042>)

ORIGINAL ARTICLE

The potential effect of intradermal Botulinum Toxin Type-A (BTA) injection to increase extended random skin flap survival (<https://balimedicaljournal.org/index.php/bmj/article/view/3026> )

Caroline Fiona, Iswinarno Doso Saputro, Agus Santoso Budi

Online First: Jan 4, 2022 |

 Abstract

 PDF (<https://balimedicaljournal.org/index.php/bmj/article/view/3026/pdf>)



ORIGINAL ARTICLE

Persistence of anti-Salmonella O9 IgM as measured by Tubex® TF may contribute to the over-diagnosis of typhoid fever in endemic areas (<https://balimedicaljournal.org/index.php/bmj/article/view/3035> )

I Wayan Adi Pranata, Aly Diana, Marco R Heryanto, Nurhayati Lukman, Herman Kosasih, Hofiya Djauhari, Deni PR Butarbutar, Susana Widjaja, Bacht Alisjahbana

Online First: Jan 30, 2022 |

 Abstract

 PDF (<https://balimedicaljournal.org/index.php/bmj/article/view/3035/pdf>)

ORIGINAL ARTICLE

The effect of ACTH4-10Pro8-Gly9-Pro10 on neurotrophin-3 expression in Sprague Dawley rat on acute spinal cord injury (<https://balimedicaljournal.org/index.php/bmj/article/view/3143> )

Made Gemma Daniswara Maliawan, Eko Agus Subagio, Budi Utomo, Muhammad Arifin Parenrengi, Asra Al Fauzi, I Ketut Sudiana

Online First: Feb 4, 2022 |

 Abstract

 PDF (<https://balimedicaljournal.org/index.php/bmj/article/view/3143/pdf>)

ORIGINAL ARTICLE

High level of highly sensitivity c-reactive protein levels (hs-CRP) as a risk factor for preterm delivery (<https://balimedicaljournal.org/index.php/bmj/article/view/2966> )

Marthin Kolelupun, I Gede Putu Surya, I Nyoman Hariyasa Sanjaya, Tjok Gde Agung Suwardewa, I Wayan Megadhana, I Gede Mega Putra, I Nyoman Gede Budiana, I Wayan Artana Putra

Online First: Feb 8, 2022 |

 Abstract

 PDF (<https://balimedicaljournal.org/index.php/bmj/article/view/2966/pdf>)

ORIGINAL ARTICLE

Retrospective Study on Very Early Relapse of Childhood Acute Lymphoblastic Leukemia at a Reference Centre in Indonesia (<https://balimedicaljournal.org/index.php/bmj/article/view/2495> )

Nur Melani Sari, Namira Assyfa Nurazizah, Ronny Lesmana, Nur Suryawan, Susi Susannah

Online First: Feb 11, 2022 |

 Abstract

 PDF (<https://balimedicaljournal.org/index.php/bmj/article/view/2495/pdf>)

ORIGINAL ARTICLE

C-Reactive Protein (CRP)/Albumin Ratio (CAR) pre-treatment as a predictive factor of radiological response after neoadjuvant chemotherapy in Locally Advanced Rectal Cancer (LARC) patients at Dr. Soetomo General Hospital, Surabaya, Indonesia (<https://balimedicaljournal.org/index.php/bmj/article/view/3004> )

Fariza Hakim Rio Branko, Tomy Lesmana

Online First: Feb 14, 2022 |



[Abstract](#)

[PDF \(https://balimedicaljournal.org/index.php/bmj/article/view/3004/pdf\)](https://balimedicaljournal.org/index.php/bmj/article/view/3004/pdf)

ORIGINAL ARTICLE

Identification of PST 10 bacterial isolate with  $\beta$ -hemolysis characteristic isolated from pig's tonsil (<https://balimedicaljournal.org/index.php/bmj/article/view/3180> )

Hamong Suharsono, I Wayan Suardana, Rizki Kusuma Putri

Online First: Feb 18, 2022 |

[Abstract](#)

[PDF \(https://balimedicaljournal.org/index.php/bmj/article/view/3180/pdf\)](https://balimedicaljournal.org/index.php/bmj/article/view/3180/pdf)

ORIGINAL ARTICLE

Correlation between Urea Creatinine Ratio (UCR) and lipid profile in COVID-19 patients (<https://balimedicaljournal.org/index.php/bmj/article/view/2945> )

Indranila Kustarini Samsuria, Ariosta Ariosta, Untung Sujianto

Online First: Feb 21, 2022 |

[Abstract](#)

[PDF \(https://balimedicaljournal.org/index.php/bmj/article/view/2945/pdf\)](https://balimedicaljournal.org/index.php/bmj/article/view/2945/pdf)

ORIGINAL ARTICLE

The variability of temperature, rainfall, humidity and prevalance of dengue fever in Manado City (<https://balimedicaljournal.org/index.php/bmj/article/view/2722> )

Odi Roni Pinontoan, Oksfriani Jufri Sumampouw, Jansje Ticoalu, Jeini Ester Nelwan, Ester Cendrawati Musa, Joy Sekeeon

Online First: Feb 21, 2022 |

[Abstract](#)

[PDF \(https://balimedicaljournal.org/index.php/bmj/article/view/2722/pdf\)](https://balimedicaljournal.org/index.php/bmj/article/view/2722/pdf)

ORIGINAL ARTICLE

Clinical presentation of maternal death with COVID-19 in rural tertiary care center: A retrospective-descriptive Study (<https://balimedicaljournal.org/index.php/bmj/article/view/3158> )

Devita Kurniawati, Budi Prasetyo, Hanindito Pandu, Arif Rahman Nurdianto

Online First: Feb 22, 2022 |

[Abstract](#)

[PDF \(https://balimedicaljournal.org/index.php/bmj/article/view/3158/pdf\)](https://balimedicaljournal.org/index.php/bmj/article/view/3158/pdf)

ORIGINAL ARTICLE

Characteristic of testicular torsion and predictors of testicular salvage: A retrospective study (<https://balimedicaljournal.org/index.php/bmj/article/view/3157> )

Alfryan Janardhana, Besut Daryanto, Budi Suwarno, Arif Rahman Nurdianto

Online First: Feb 25, 2022 |



[Abstract](#)

[PDF \(https://balimedicaljournal.org/index.php/bmj/article/view/3157/pdf\)](https://balimedicaljournal.org/index.php/bmj/article/view/3157/pdf)

ORIGINAL ARTICLE

A novel scoring system to predict postoperative mortality after colorectal cancer surgery: a retrospective cohort study (<https://balimedicaljournal.org/index.php/bmj/article/view/2988> )

Anita Hartono, Tomy Lesmana

Online First: Mar 9, 2022 |

[Abstract](#)

[PDF \(https://balimedicaljournal.org/index.php/bmj/article/view/2988/pdf\)](https://balimedicaljournal.org/index.php/bmj/article/view/2988/pdf)

ORIGINAL ARTICLE

Aqueous Humour Malondialdehyde Level as Oxidative Stress Marker In Types Of Glaucoma (<https://balimedicaljournal.org/index.php/bmj/article/view/2599> )

Maharani Maharani, Puspita Kusuma Dewi, Riski Prihatningtias, Arief Wildan, Trilaksana Nugroho, Edward Kurnia Setiawan Limijadi, Fifin L. Rahmi

Online First: Mar 14, 2022 |

[Abstract](#)

[PDF \(https://balimedicaljournal.org/index.php/bmj/article/view/2599/pdf\)](https://balimedicaljournal.org/index.php/bmj/article/view/2599/pdf)

ORIGINAL ARTICLE

CD44 expression as a potential favorable marker for prognosis in mucoepidermoid carcinoma of salivary gland (<https://balimedicaljournal.org/index.php/bmj/article/view/2793> )

Stella Marleen, Lisnawati Rachmadi, Diah Rini Handjari, Kusmardi Kusmardi

Online First: Mar 22, 2022 |

[Abstract](#)

[PDF \(https://balimedicaljournal.org/index.php/bmj/article/view/2793/pdf\)](https://balimedicaljournal.org/index.php/bmj/article/view/2793/pdf)

ORIGINAL ARTICLE

TNF-a serum Level between SARS-CoV-2 Infected Pregnant women with normal pregnant women in RSUD Dr. Soetomo Surabaya (<https://balimedicaljournal.org/index.php/bmj/article/view/3377> )

Margaretha Claudhya Febryanna, Manggala Pasca Wardhana, Muhammad Ilham Aldika Akbar, Arif Rahman Nurdianto

Online First: Mar 23, 2022 |

[Abstract](#)

[PDF \(https://balimedicaljournal.org/index.php/bmj/article/view/3377/pdf\)](https://balimedicaljournal.org/index.php/bmj/article/view/3377/pdf)

ORIGINAL ARTICLE

Combination effect of methotrexate with Narrowband Ultraviolet B (NB-UVB) phototherapy in psoriasis vulgaris patients in dermatology and venereology outpatient clinic Dr. Soetomo General Academic Hospital, Surabaya, Indonesia (<https://balimedicaljournal.org/index.php/bmj/article/view/3071> )

Emma Hidayati Sasmito, Iskandar Zulkarnain, Muhammad Yulianto Listiawan, Diah Mira Indramaya, Linda Astari, Budi Utomo, Afif Nurul Hidayati

Online First: Mar 24, 2022 |





 Abstract

 PDF (<https://balimedicaljournal.org/index.php/bmj/article/view/3071/pdf>)

#### ORIGINAL ARTICLE

Application of Moringa Oleifera leaves extract cream inhibits paw edema in white male Wistar rat (*Rattus norvegicus*) induced by carrageenan 1% (<https://balimedicaljournal.org/index.php/bmj/article/view/3384> )

I Gusti Nyoman Darmaputra, I Gusti Ayu Sattwika Pramita, Ketut Kwartantaya Winaya

Online First: Mar 28, 2022 |

 Abstract

 PDF (<https://balimedicaljournal.org/index.php/bmj/article/view/3384/pdf>)

#### REVIEW

Human umbilical cords mesenchymal stem cells for kidney diseases (<https://balimedicaljournal.org/index.php/bmj/article/view/3085>)

Danita Halimah Harahap, Gampo Alam Irdam

Online First: Mar 29, 2022 |

 Abstract

 pdf (<https://balimedicaljournal.org/index.php/bmj/article/view/3085/2002>)

#### REVIEW

Medical Management of Kidney Stones: a review (<https://balimedicaljournal.org/index.php/bmj/article/view/3343> )

Jody Felizio, Widi Atmoko

Online First: Mar 28, 2022 |

 Abstract

 pdf (<https://balimedicaljournal.org/index.php/bmj/article/view/3343/1998>)

#### REVIEW

Medical education system in Coronavirus Disease 2019 (COVID-19) pandemic: what has been changed from the past era? (<https://balimedicaljournal.org/index.php/bmj/article/view/3159> )

Ida Bagus Amertha Putra Manuaba, I Gede Putu Supadmanaba, I Gusti Ayu Sri Darmayani, Dwijo Anargha Sindhughosa, Made Violin Weda Yani

Online First: Jan 25, 2022 |

 Abstract

 PDF (<https://balimedicaljournal.org/index.php/bmj/article/view/3159/pdf>)

#### CASE REPORT

The severe adverse event in a locally anesthetized circumcision: A case report of a breath-holding spell (<https://balimedicaljournal.org/index.php/bmj/article/view/3379> )

Syifa Fauziah Fadhly, Irfan Wahyudi, Gerhard Reinaldi Situmorang, Arry Rodjani

Online First: Apr 11, 2022 |



 Abstract

 pdf (<https://balimedicaljournal.org/index.php/bmj/article/view/3379/2018>)

CASE REPORT

Diagnosing and treating Patent Foramen Ovale (PFO) from various manifestations in adults: case series (<https://balimedicaljournal.org/index.php/bmj/article/view/2779> )

Todung Donald Aposan Silalahi, Christopher Surya Suwita, Rosaria Oktafiani Darmawan, Benita Rosalie

Online First: Apr 30, 2022 |

 Abstract

 pdf (<https://balimedicaljournal.org/index.php/bmj/article/view/2779/2052>)

CASE REPORT

Gastrointestinal bleeding as a life-threatening complication of liver abnormality in a Turner syndrome patient (<https://balimedicaljournal.org/index.php/bmj/article/view/3259> )

Soffy Enggar, Budi Widodo

Online First: Apr 15, 2022 |

 Abstract

 pdf (<https://balimedicaljournal.org/index.php/bmj/article/view/3259/2015>)

CASE REPORT

Uncommon presentation of COVID-19 in ophthalmology: a case report (<https://balimedicaljournal.org/index.php/bmj/article/view/3006>)

Cisca Kuswidyati, Klarissa Chrishalim, Andre

Online First: Apr 8, 2022 |

 Abstract

 pdf (<https://balimedicaljournal.org/index.php/bmj/article/view/3006/1997>)

CASE REPORT

Profuse haematochezia related to Crohn's disease: a rare case report (<https://balimedicaljournal.org/index.php/bmj/article/view/3204>)

Dilly Niza Paramita, Budi Widodo, Heriyawati Heriyawati

Online First: Apr 9, 2022 |

 Abstract

 pdf (<https://balimedicaljournal.org/index.php/bmj/article/view/3204/2010>)

CASE REPORT

Turner syndrome and tuberculosis in adolescent: a case report (<https://balimedicaljournal.org/index.php/bmj/article/view/3243> )

Nyoman Titamarita Trisnawan, Florencia Christina Sindhu, Peter Prayogo Hsieh, Arya Putri Ratnasari, Alberto Afrian, Ancelia Limantara, Han's Christian, Made Ratna Dewi, I Wayan Bikin Suryawan



Online First: Apr 30, 2022 |

 Abstract

 pdf (<https://balimedicaljournal.org/index.php/bmj/article/view/3243/2062>)

CASE REPORT

Fatality in a pregnant woman with COVID-19 after a cesarean section: A case report (<https://balimedicaljournal.org/index.php/bmj/article/view/3301> )

Edy Parwanto, Reza Aditya Digambiro, Erdiyan Astato, Assangga Guyansyah

Online First: Apr 30, 2022 |

 Abstract

 pdf (<https://balimedicaljournal.org/index.php/bmj/article/view/3301/2060>)

CASE REPORT

Diagnostic challenges in Waldenström macroglobulinemia: a case report (<https://balimedicaljournal.org/index.php/bmj/article/view/3160> )

Stella Pravita, Ugroseno Yudho Bintoro, Putu Niken Ayu Amrita

Online First: Apr 8, 2022 |

 Abstract

 pdf (<https://balimedicaljournal.org/index.php/bmj/article/view/3160/2009>)

CASE REPORT

Diagnostic problem on patient with tuberculous colitis mimicking Crohn's disease (<https://balimedicaljournal.org/index.php/bmj/article/view/3370> )

Asep Harirohman, Herry Purbayu

Online First: Apr 14, 2022 |

 Abstract

 pdf (<https://balimedicaljournal.org/index.php/bmj/article/view/3370/2017>)

CASE REPORT

Neurotic excoriation: A case report and literature review (<https://balimedicaljournal.org/index.php/bmj/article/view/3195> )

Keiko Yolanda Gunardi, Shannaz Nadia Yusharyahya, Irma Bernadette Sitohang

Online First: Apr 30, 2022 |

 Abstract

 pdf (<https://balimedicaljournal.org/index.php/bmj/article/view/3195/1995>)

CASE REPORT

A single-stage reconstruction on giant scrotal lymphedema: a case report (<https://balimedicaljournal.org/index.php/bmj/article/view/2907> )

David Ralph Lienhardt Ringoringo, Ramlan Nasution, Kharisma Prasetya Adhyatma



Online First: Apr 30, 2022 |

 Abstract

 pdf (<https://balimedicaljournal.org/index.php/bmj/article/view/2907/2022>)

CASE REPORT

Neonatal varicella: a rare case (<https://balimedicaljournal.org/index.php/bmj/article/view/3060> )

Nanda Earlia, Wahyu Lestari, Fitri Dewi Ismida, Annisa Amalia, Aqil Yuliawan Tasrif, Mikyal Bulqiah, Dea Silvia Ramadana

Online First: Apr 30, 2022 |

 Abstract

 pdf (<https://balimedicaljournal.org/index.php/bmj/article/view/3060/2068>)

CASE REPORT

Diagnostic problems and management of pituitary gigantism leading to ischemic stroke and atrial myxoma in young adult patient: a case report (<https://balimedicaljournal.org/index.php/bmj/article/view/3171> )

Nabilah, Sony Wibisono, Libriansyah, Joni Wahyuhadi, Muhammad Reza Arifianto

Online First: Apr 14, 2022 |

 Abstract

 pdf (<https://balimedicaljournal.org/index.php/bmj/article/view/3171/2013>)

CASE REPORT

Advanced MRI prediction of meningioma histopathological classification: a literature review and case presentations (<https://balimedicaljournal.org/index.php/bmj/article/view/3100> )

Sri Andreani Utomo, Abdul Hafid Bajamal, Yuyun Yueniwati PW, Irwan Barlian Immadoel Haq, Dyah Fauziah, Eunike Serfina Fajarini

Online First: Feb 5, 2022 |

 Abstract

 PDF (<https://balimedicaljournal.org/index.php/bmj/article/view/3100/pdf>)

CASE REPORT

A patient with Type 2 Diabetes Mellitus (T2DM) with Fournier gangrene: a case report (<https://balimedicaljournal.org/index.php/bmj/article/view/2957> )

Mike Christanti, Jongky Hendro Prajitno, Rio Yudistira Christanto

Online First: Feb 18, 2022 |

 Abstract

 PDF (<https://balimedicaljournal.org/index.php/bmj/article/view/2957/pdf>)

CASE REPORT

A severe COVID-19 patient with diabetes mellitus getting dexamethasone with depression disorders: a case report (<https://balimedicaljournal.org/index.php/bmj/article/view/2962> )



 Abstract

 PDF (<https://balimedicaljournal.org/index.php/bmj/article/view/2962/pdf>)

#### CASE REPORT

The similarity of a desmoid tumor with parasitic leiomyoma: a very rare case report and literature review (<https://balimedicaljournal.org/index.php/bmj/article/view/3044> )

Hasanuddin Hasanuddin, Derevie Hendryan

 Abstract

 PDF (<https://balimedicaljournal.org/index.php/bmj/article/view/3044/pdf>)

#### RESEARCH LETTER

An increase in inflammatory cells related to the increase incidence of colitis and colorectal cancer (<https://balimedicaljournal.org/index.php/bmj/article/view/2842> )

Agung Ary Wibowo, Andrian Sitompul, Alfi Yasmina, Ika Kustiyah Oktavianti, Ardik Lahdimawan, Essy Dwi Damayanthi

 Abstract

 pdf (<https://balimedicaljournal.org/index.php/bmj/article/view/2842/2072>)



WEB OF SCIENCE™

([https://mjl.clarivate.com/search-results?issn=2089-1180&hide\\_exact\\_match\\_fl=true&utm\\_source=mjl&utm\\_medium=share-by-link&utm\\_campaign=search-results-share-this-journal](https://mjl.clarivate.com/search-results?issn=2089-1180&hide_exact_match_fl=true&utm_source=mjl&utm_medium=share-by-link&utm_campaign=search-results-share-this-journal))



ELSEVIER  
Scopus

(<https://www.scopus.com/sourceid/21101024217>)

DOAJ  
DIRECTORY OF  
OPEN ACCESS  
JOURNALS

(<https://doaj.org/toc/2302-2914>)



(<https://sinta3.kemdikbud.go.id/journals/profile/2513>)

Full Indexing List (<https://balimedicaljournal.org/index.php/bmj/pages/view/indexing> )

In Press (<https://balimedicaljournal.org/index.php/bmj/issue/view/30> )

Submit An Article (<https://balimedicaljournal.org/index.php/bmj/login> )



([http://clustrmaps.com/site/1a4xh?utm\\_source=globe](http://clustrmaps.com/site/1a4xh?utm_source=globe))



(<https://balimedicaljournal.org/index.php/bmj/>)

Published by:  
(<http://www.discoverysys.ca/>)

For Indonesian Physician Forum and Indonesia College of Surgeons, Indonesia

📍 Bali Medical Journal, Bali-Indonesia

📞 62 (0369) 225206

📠 62 (0369) 225206

✉ administrator@balimedicaljournal.org (<mailto:administrator@balimedicaljournal.org>)

Contact (</index.php/bmj/pages/view/contact>)

Journal Information (</index.php/bmj/pages/view/journalinfo>)

Editorial Board (</index.php/bmj/pages/view/editorialboard>)

Abstracting & Indexing (</index.php/bmj/pages/view/indexing>)

Privacy Statement (<http://discoverysys.ca/privacy.html>)

Home (</index.php/bmj/index>)

Last Issue (</index.php/bmj/issue/current>)

Archive (</index.php/bmj/issue/archive>)

Author Guidelines (</index.php/bmj/pages/view/authorguidelines>)

Open-Access Licence (</index.php/bmj/pages/view/OAllicence>)

Copyright © 2008-2022 DiscoverSys Inc (<http://discoverysys.ca/>). All rights reserved.

 (<http://creativecommons.org/licenses/by-nc-nd/4.0/>)  (<http://www.crossref.org/citedby/index.html>)  (<http://www.crossref.org/>)   (<http://discoverysys.ca/privacy.html>)  (<http://www.sherpa.ac.uk/romeo/pub/1931/>)  (<https://oclc.org/>)  (<http://jigsaw.w3.org/css-validator/validator>)  (<http://the-acap.org/acap-enabled.php>)  (<http://the-acap.org/acap-enabled.php>)



Search

[Advanced Search \(/index.php/bmj/search/search\)](#)

**Health Screening Specialist - Precious Medical Centre**

Ad preciousmed.com

**RS Mahkota di Malaysia - Rumah Sakit Wisata Medis**

Ad mahkotamedical.com

**Silent Day Offers 2023 - Enjoy Spa in Hotel Jimbaran**

Ad movenpick.com

**Duration Approx. 3 - 4 hours - Change Rooms, Towels & Showers**

Ad masonadventures.com

Home (<https://balimedicaljournal.org/index.php/bmj/index>) > Editorial Board & Reviewer

#### Editor-in-Chief

Prof. Dr. Sri Maliawan, SpBS ([http://www.baliroyalhospital.co.id/halaman\\_staff.php?detail=229](http://www.baliroyalhospital.co.id/halaman_staff.php?detail=229))

(Scopus ID (<https://www.scopus.com/authid/detail.uri?authorId=15738530400>)), (Google scholar (<https://scholar.google.co.id/citations?user=qVJ57aYAAAAJ&hl=id>))

[srimaliawan@unud.ac.id](mailto:srimaliawan@unud.ac.id) / [maliawans@yahoo.com](mailto:maliawans@yahoo.com)

Department of Neuro Surgery, Udayana University

Sanglah General Hospital

Bali - Indonesia

#### Associate Editor

Prof. Putra Manuaba, M.Phil (<http://profpuma.weebly.com/>)

(Scopus ID) (<https://www.scopus.com/authid/detail.uri?authorId=8412278400>), (Google Scholar (<https://scholar.google.com/citations?user=jnmT14kPWNcC&hl=en>))

[putramanuaba@unud.ac.id](mailto:putramanuaba@unud.ac.id) / [putramanuaba28@yahoo.com](mailto:putramanuaba28@yahoo.com)

Biomedicine Postgraduate Program, Udayana University

Bali - Indonesia

Prof. Ketut Suwiyoga, SpOG (<http://www.scopus.com/results/authorNamesList.uri?sort=count-f&src=al&sid=01CAC4E9A2FB056A0A90221C03EC65FE.FZg2ODcJC9ArCe8WOZPvA%3a360&sot=al&sdt=al&sl=34&s=AUTH--LAST--NAME%28EQUALS%28Suwiyoga%29%29&st1=Suwiyoga&orcidId=&selectionPageSearch=anl&reselectAuthor=false&activeFlag=false&showDocument=false&resultsPerPage=20&offset=1&jtp=false&currentPage=1&previousSelectionCount=0&tooManySelections=false&previousResultCount=0&authSubject=LFSC&authSubject=HLSC&authSubject=PHSC&authSubject=SOSC&exactAuthorSearch=true&showFullList=false&authorPreferredName=&origin=searchauthorfreelookup&affiliationId=&txGid=01CAC4E9A2FB056A0A90221C03EC65FE.FZg2ODcJC9ArCe8WOZPvA%3a36>)

(Scopus ID (<https://www.scopus.com/authid/detail.uri?authorId=54080784800>))

[suwiyoga@unud.ac.id](mailto:suwiyoga@unud.ac.id)

## Editorial Board for Regional America

Ankit Sakhuja, M.B.B.S., F.A.C.P., F.A.S.N. ([http://www.med.umich.edu/intmed/nephrology/STAFF/sakhuja\\_a1.htm](http://www.med.umich.edu/intmed/nephrology/STAFF/sakhuja_a1.htm))  
(Scopus ID (<http://www.scopus.com/authid/detail.uri?authorId=16744977200>))  
asakhuja@med.umich.edu  
Nephrology and Hypertension Cleveland Clinic (United States)

## Editorial Board for Regional Australia

Professor John Svigos, AM  
MBBS; DRCOG; CBioEth; FRCOG; FRANZCOG  
(<http://www.womenshealthspecialists.com.au/jsvigos.html>)  
(Scopus ID) (<https://www.scopus.com/authid/detail.uri?authorId=6603773825>)  
john@svigos.com.au (mailto:john@svigos.com.au)  
Discipline of Obstetrics & Gynaecology  
Faculty of Health & Medical Sciences  
University of Adelaide, South Australia

dr Deasy Ayuningtyas Tandio MPH-MBA (<http://orcid.org/0000-0001-7847-2831> ).  
(OrcidID) (<https://orcid.org/0000-0001-7847-2831>)  
deasytandio@yahoo.com  
James Cook University Australia Master of Public Health Master Of Business Administration, Indonesia

## Editorial Board for Regional Europa

Prof. Harald Hoekstra  
(Scopus ID) (<https://www.scopus.com/authid/detail.uri?authorId=36038081900>)  
jsvigos@iprimus.com.au  
Universitair Medisch Centrum Groningen, Division of Surgical Oncology, Groningen the Netherland

## Editorial Board for Regional Asia

Prof Huang Qin (<http://accu.cqu.edu.cn/web/eallprof/559.jhtml>)  
(Scopus ID) (<https://www.scopus.com/authid/detail.uri?authorId=7409535321>)  
qhuang@cqu.edu.cn  
Chairman Dept. of Neurosurgery, Guangdong 999 Hospital Guangzhou China

Assoc. Prof. Mohammad Amin Bahrami  
(Scopus ID) (<https://www.scopus.com/authid/detail.uri?authorId=55524082200>)  
aminbahrami1359@gmail.com  
Head of healthcare management department, Shahid Sadoughi University of Medical Sciences, Yazd,Iran

Dr. Tanveer Beg, PhD  
(Scopus ID) (<https://www.scopus.com/authid/detail.uri?authorId=6505772852>)  
tbmirza@jazanu.edu.sa  
Assistant Professor, Department of Biology, Faculty of Science, Jazan University, Jazan, Saudi Arabia.

## Editorial Board Members

Prof. Andi Asadul Islam  
(Scopus ID) (<https://www.scopus.com/authid/detail.uri?authorId=55504893500>), (Google Scholar) (<https://scholar.google.co.id/citations?user=vWs1RdMAAAJ&hl=id&oi=sra>)  
undee@med.unhas.ac.id  
Faculty of Medicine Hasanudin University, Makasar-Indonesia

Prof. Dr. dr. Abdul Hafid Bajamal, Sp.BS  
(Scopus ID) (<https://www.scopus.com/authid/detail.uri?authorId=57192378862>)  
hfbajamal@gmail.com  
Faculty of Medicine Airlangga University, Surabaya-Indonesia

Dr. dr. I Wayan Sudarsa, Sp.B(K) Onk, FINACS, FICS.  
(Scopus ID (<https://www.scopus.com/authid/detail.uri?authorId=57205145862>)), (Google Scholar (<https://scholar.google.co.id/citations?hl=id&user=SdlnHKwAAAAJ>)), (Researchgate ([https://www.researchgate.net/scientific-contributions/2157636099\\_I\\_Wayan\\_Sudarsa](https://www.researchgate.net/scientific-contributions/2157636099_I_Wayan_Sudarsa)))

dr. I.B. Amertha P. Manuaba, SKed, MBIomed. (<https://scholar.google.co.id/citations?user=KzCQgA0AAAAJ&hl=en>)  
(Scopus ID) (<https://www.scopus.com/authid/detail.uri?authorId=57195520004>), (Google Scholar) (<https://scholar.google.co.id/citations?user=KzCQgA0AAAAJ&hl=en>), (ORCID) (<http://orcid.org/0000-0001-6647-9497>), (Researcher ID (<http://www.researcherid.com/rid/P-9169-2016>)) (Researchgate)



Editorial inquiries to be addressed to:

email 1: editorbalimedicaljournal@gmail.com (mailto:editor@balimedicaljournal.org)

email 2: editor@balimedicaljournal.org (mailto:editor@balimedicaljournal.org)

-----



WEB OF SCIENCE™

([https://mjl.clarivate.com/search-results?issn=2089-1180&hide\\_exact\\_match\\_fl=true&utm\\_source=mjl&utm\\_medium=share-by-link&utm\\_campaign=search-results-share-this-journal](https://mjl.clarivate.com/search-results?issn=2089-1180&hide_exact_match_fl=true&utm_source=mjl&utm_medium=share-by-link&utm_campaign=search-results-share-this-journal))



ELSEVIER  
Scopus

(<https://www.scopus.com/sourceid/21101024217>)

DOAJ  
DIRECTORY OF  
OPEN ACCESS  
JOURNALS

(<https://doaj.org/toc/2302-2914>)



(<https://sinta3.kemdikbud.go.id/journals/profile/2513>)

Full Indexing List (<https://balimedicaljournal.org/index.php/bmj/pages/view/indexing> )

In Press (<https://balimedicaljournal.org/index.php/bmj/issue/view/30> )

Submit An Article (<https://balimedicaljournal.org/index.php/bmj/login> )

Scopus Citedness (<https://balimedicaljournal.org/index.php/bmj/pages/view/scopus> )

# Diagnostic problems and management of pituitary gigantism leading to ischemic stroke and atrial myxoma in young adult patient: a case report



Nabilah<sup>1</sup>, Sony Wibisono<sup>1\*</sup>, Libriansyah<sup>2</sup>, Joni Wahyuhadi<sup>3</sup>, Muhammad Reza Arifianto<sup>3</sup>

## ABSTRACT

**Background:** Gigantism is the excessive secretion of growth hormones (GH) during childhood and is mostly caused by benign pituitary adenomas. The signs and symptoms are not specific in early childhood due to growth spurt. An ischemic stroke is rarely present in pituitary adenoma, and here we present a case of ischemic stroke and atrial myxoma associated with pituitary gigantism.

**Case Presentation:** The patient was an 18-year-old male who complained of continuous growth. In June 2016, the patient suffered from an embolic stroke, and in January 2017 he complained of fatigue and shortness of breath. The echocardiography showed a mass in the left atrium that was removed in March 2017 through open-heart surgery; the pathological histology confirmed a myxoma. The brain magnetic resonance imaging (MRI) showed a pituitary macroadenoma, and the growth hormone (GH) level was 20.6 ng/mL. In October 2019, the patient was referred to Dr. Soetomo Hospital. The height increased from 185 cm in 2017 to 205 cm in 2019. The height was 205cm, weight 85kg, body mass index 20.2 kg/m<sup>2</sup>, GH level >40 ng/mL, cortisol 11.24 ug/dL, prolactin 1.21 ng/mL, testosterone 425.6 ng/dL, free thyroxine (FT4) 1.03 ng/dL, and insulin-like growth factor 1 (IGF-1) 688 ng/mL. The patient was administered oral cabergoline 0.25 mg twice a week and had endoscopic endonasal transsphenoidal hypophysectomy (EETH). The patient developed postoperative polyuria after surgery which indicated diabetes insipidus, and the patient was administered desmopressin 0.05mg/12 h with fluid restriction. One week later, the morning cortisol level was low, and hydrocortisone therapy was administered and was tap-off. One month-post surgery, the level of morning serum cortisol was 0.86 µg/dL.

**Conclusion:** This case is extremely rare and we demonstrated that the EETH surgery the stability of GH could be achieved.

**Keywords:** Gigantism, pituitary macroadenoma, growth hormone, ischemic stroke, atrial myxoma.

**Cite This Article:** Nabilah., Wibisono, S., Libriansyah., Wahyuhadi, J., Arifianto, M.R. 2022. Diagnostic problems and management of pituitary gigantism leading to ischemic stroke and atrial myxoma in young adult patient: a case report. *Bali Medical Journal* 11(1): 238-240. DOI: 10.15562/bmj.v11i1.3171

<sup>1</sup>Division of Endocrinology, Department of Internal Medicine, Faculty of Medicine Universitas Airlangga/Dr. Soetomo General Academic Hospital, Surabaya, 60286, Indonesia;

<sup>2</sup>Division of Endocrinology, Department of Internal Medicine, Dr. Ramelan Navy Hospital, Surabaya, 60244, Indonesia;

<sup>3</sup>Department of Neurosurgery, Faculty of Medicine, Universitas Airlangga/Dr. Soetomo General Academic Hospital, Surabaya, 60286, Indonesia;

\*Corresponding author:

Sony Wibisono;  
Department of Internal Medicine Dr. Soetomo General Academic Hospital, Surabaya, Indonesia;

[sony.wibisono@fk.unair.ac.id](mailto:sony.wibisono@fk.unair.ac.id)

Received: 2022-01-30

Accepted: 2022-04-05

Published: 2022-04-14

## INTRODUCTION

Ischemic stroke in people aged 17 to 22 are estimated to be infrequent, affecting between 10% and 15% of stroke patients.<sup>1</sup> The etiology of the ischemic stroke in people at age 17 to 22 are varied and relatively uncommon, leading to diagnostic uncertainty and necessitating specific management.<sup>2</sup> However, it is understood that cardioembolic stroke is responsible for roughly one-third of all ischemic strokes in those aged 17 to 22 and is primarily caused by atrial myxoma.<sup>1,3</sup> Cardioembolic stroke associated with a primary cardiac tumor is extremely rare, occurring at a rate of less than 0.03 percent. Most of them are benign tumors called primary myxomas, with over 75% occurring in the left atrium. Nevertheless,

most cases of atrial myxoma are sporadic, and the exact etiology is unknown.<sup>4</sup>

Currently, there is increasing evidence that growth hormone (GH) and/or insulin-like growth factor-I (IGF-I) are present in the intricate cascade of events related to the regulation of heart development and hypertrophy.<sup>5</sup> The GH level reflects neurosecretory dysfunction, a characteristic of GH-cell adenomas that cause gigantism. Gigantism is a syndrome that arises when the epiphyseal growth plates remain open during the teenage years. Additionally, it refers to various non-hormonally mediated growth issues in minors and is frequently used to refer to an excess of growth hormone (GH), which is quite rare in childhood and teenager, with known occurrences numbering in the hundreds.<sup>6</sup>

Here, we reported the patient with gigantism and a pituitary adenoma, developing into ischemic stroke and atrial myxoma. The purpose of this report is to describe diagnostic difficulty and treatment options of the patient.

## CASE PRESENTATION

An 18-years-old male complained of a narrow body, thinness, and taller height than his parents, indicating an atypical linear growth pattern. In the meantime, the height has risen at a rate of 10 cm each year for the past two years. The patient also complained of a narrowed visual field in his right eye, but no other symptoms such as fatigue, dizziness, palpitation, hair loss, sweating, excessive defecation, nausea, or tremor were reported. In June 2016, the patient was referred to

the emergency unit after experiencing sudden weakness in his arm and leg and difficulty to speak and walking. However, there were no headaches, vomiting, fever, photophobia, diplopia, recent traumas, or seizures reported. The magnetic resonance imaging (MRI) of the left hemisphere revealed a severe cerebral infarction involving hemorrhagic alteration extending from the internal capsule and basal ganglia towards the corona radiata. Magnetic resonance angiography (MRA) indicated no aneurysm or arteriovenous abnormality in the left internal carotid artery. Following that, it was determined that the patient had an embolic stroke. Nine months later, in March 2017, the patient complained of shortness of breath and chest heaviness, especially during exertion. The patient was examined for echocardiography, and a mass was found in the left atrium. Therefore, open-heart surgery was performed to remove the mass, and the pathological histology obtained a myxoma. Since there was a feeling of continuous growth in the body, a brain MRI was performed with normal results, and the growth hormone level was 20.60 ng/mL.

The patient was referred to Dr. Soetomo Hospital in October 2019. The subject weighed 85 kg, 205 cm tall, and had a body mass index (BMI) 20.2 kg/m<sup>2</sup> (Figure 1). The patient was found to be in good general health, *compos mentis*, with a blood pressure of 110/70 mmHg, a pulse rate of 94 bpm, a respiration rate of 18 bpm, and an axillary temperature of 36.8°C. Additionally, no evidence of jaundice or cyanosis, no abnormality on lymph nodes and jugular venous pressure was normal. Thoracic examination revealed symmetrical chest movement, absence of retraction, vesicular breathing, absence of rhonchi and wheezing. The heart sound was normal, and no additional heart or gallop noises were detected. The abdominal examination revealed a pliable stomach, bowel sounds within normal limits, no palpable mass, and enlargement of the liver and spleen.

The laboratory results were as follows, Hb 14.2 g/dL, white blood cell (WBC) 6600/mm<sup>3</sup>, neutrophils 68.7%, platelet count (PLT) 233000/mm<sup>3</sup>, sodium 141.8 mmol/L, potassium 3.53 mmol/L,

albumin 5.39 g/dL, creatinine serum 0.9 mg/dL, estimated glomerular filtration rate (e-GFR) 158.72 ml/min, free T4 (fT4) 1.03 pmol/L, thyroid-stimulating hormone (TSH) 1.53 uIU/mL, growth hormone (GH) >40 ng/mL, cortisol 11.24 µg/dL, prolactin 1.21 ng/mL, testosterone 425.60 ng/dL, and IGF-1 688 ng/mL. The urinalysis revealed pH 6.0 and no nitrite, crystal, glucose or protein were identified. There was no abnormality in the chest X-ray in which heart and lung were both within normal limits, and the electrocardiography (ECG) value was 80x/min sinus rhythm with the normal axis. The brain MRI showed a slight enhancing intrasellar mass approximately 1.6x1.1x1 cm, suggesting a pituitary macroadenoma (Figure 2). The patient was diagnosed with pituitary gigantism and scheduled for visual field examination by an ophthalmologist and consultation with a neurosurgeon. The patient was administered with a cabergoline of 0.25 mg per oral twice a week.

In November 21, 2019, the ophthalmology examination revealed a homonym hemianopsia dextra that was associated with pituitary macroadenoma and was scheduled for endoscopic endonasal transsphenoidal (EETH) surgery by a neurosurgeon. On the subsequent visit, January 24, 2020, the

patient was hospitalized in preparation for surgery. He was in good overall health; his GCS score was 456, with 120/80 mmHg blood pressure, 90 bpm pace of heart beat, and 18 bpm respiration rate.

The patient had the surgery on February 13, 2020. The pathological analysis of the tumor revealed that it was a pituitary adenoma (Figure 3). There were no complaints of increased appetite



**Figure 1.** A 18-years-old man with a height of 205 cm with a 165 cm physician as comparison.

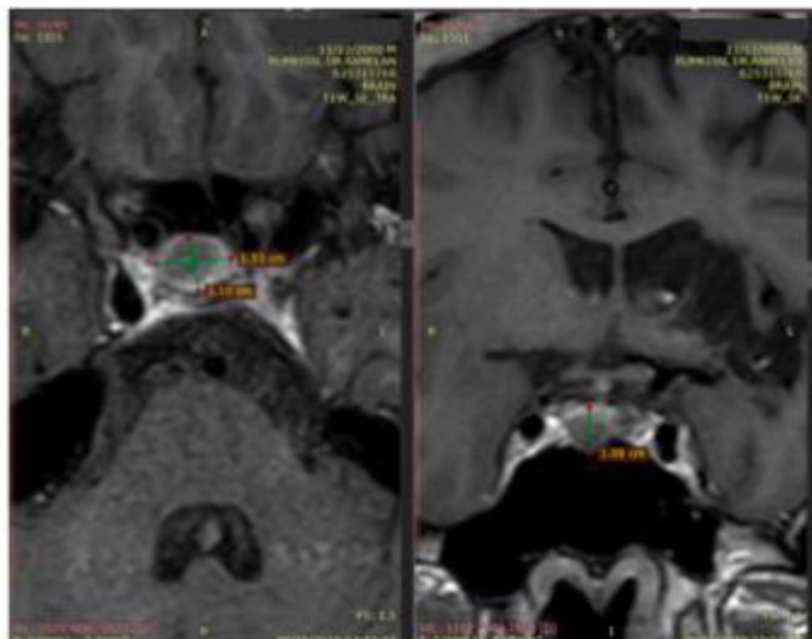

**Figure 2.** A contrast-enhanced brain MRI shows a slight enhancing intrasellar mass approximately 1.6x1.1x1 cm, suggesting a pituitary macroadenoma.

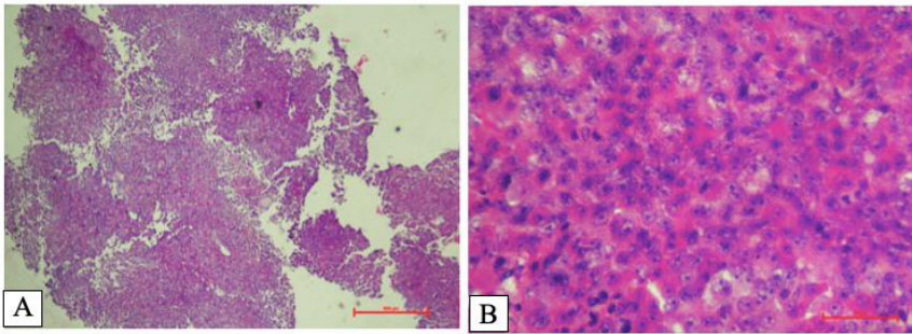

**Figure 3.** Pathological anatomy examination of pituitary adenoma. (A) 40-folds magnification and (B) showed 400-folds magnification.

or dizziness following surgery, but there was an abnormally high urine output of roughly 8000 ml/24hr. Desmopressin 0.05mg/12hr was administrated with water intake restriction. Urine production returned to normal in four days following surgery, and GH level remained within the normal range (1.48 ng/mL). The patient was discharged and monitored at the Endocrinology Policlinic without complaint one week later. Also, the patient had hydrocortisone tap-off therapy and one month later the morning serum cortisol was 0.86 µg/dL with sodium 138 mmol/L, potassium 4.2 mmol/L, and chloride 102 mmol/L suggesting that the EETH surgery could achieved the stability of growth hormone level.

## DISCUSSION

In this case, the patient suffered an embolic stroke without any risk factor and it was suggested that it was caused by cardioembolic disease, a myxoma in the left atrium. In this patient the IGF-1 level was very high, 688 ng/mL and this stimulated the growth of organ tissue. There is growing evidence that GH and/or IGF-I are part of the intricate chain of events that govern heart development and hypertrophy.<sup>5</sup> In addition, a previous study showed that both GH and IGF-1 increase the risk for certain cancers.<sup>7</sup> GH and/or IGF-1 could facilitate new tumor formation or growth and therefore these hormones promote neoplastic growth of various cell types.<sup>8</sup> After two years, the patient was diagnosed as a pituitary macroadenoma with abnormal growth with excessive GH due to pituitary macroadenoma. This case is extremely rare.

The gold standard for imaging of pituitary disease is MRI of the pituitary region employing thin sections, sagittal and coronal reconstruction. Visual field loss is frequently used as the key neurological criteria to decide the surgical management in the patient. Humphrey computed visual fields using a Humphrey field analyser (HFA) is beneficial even when there is no interaction between the optic pathways and the pituitary tumor. This is because field irregularities may occur due to pre-decompression impingement, vascular shunting, or chiasm displacement.<sup>9</sup> The patient was managed with an EETH surgery where the pathological anatomy examination of the tumor revealed a pituitary adenoma. Soon after, GH level restored to be normal.

## CONCLUSION

In pituitary tumors, attempts are made to reduce tumor mass, restore hormone function, and restore normal vision with medications, surgery, and radiation. Hence, medical treatment reduces tumor size, controls excess hormones, or corrects hormonal deficiencies. In this rare case, the pituitary gigantism caused ischemic stroke and atrial myxoma in young adult patient and EETH surgery could normalize the level of the hormones of the patient.

## PATIENT CONSENT

The patient agreed and signed informed consent prior to the study and agreed that the case will be published in an academic journal without revealing the patient identity.

## ACKNOWLEDGMENTS

We would like to thank to patient.

## DISCLOSURE OF CONFLICTS OF INTEREST

The authors declare no conflict of interest.

## FUNDING

This study received no external funding.

## AUTHOR CONTRIBUTION

All authors contributed significantly to the study from the conceptual, data acquisition, data analysis and during manuscript preparation.

## REFERENCES

- Smajlovic D. Strokes in young adults: epidemiology and prevention. *Vasc Health Risk Manag.* 2015; 11:157-64.
- Singhal AB, Biller J, Elkind MS, Fullerton HJ, Jauch EC, Kittner SJ, et al. Recognition and management of stroke in young adults and adolescents. *Neurology.* 2013; 81:1089-97.
- Sarengat R, Islam MS, Ardhi MS. Correlation of neutrophil-to-lymphocyte ratio and clinical outcome of acute thrombotic stroke in patients with COVID-19. *Narra J.* 2021; 1:e50.
- Ekstrom M, Svenarud P. Atrial myxoma: a rare but well-described cause of increased erythrocyte sedimentation rate and anaemia. *BMJ Case Rep.* 2015; 2015.
- Lombardi G, Colao A, Ferone D, Marzullo P, Orio F, Longobardi S, et al. Effect of growth hormone on cardiac function. *Horm Res.* 1997; 48 Suppl 4:38-42.
- Bhattacharjee R, Roy A, Goswami S, Selvan C, Chakraborty PP, Ghosh S, et al. Pituitary gigantism: a case report. *Indian J Endocrinol Metab.* 2012; 16:S285-7.
- Wilkes D, Charitakis K, Basson CT. Inherited disposition to cardiac myxoma development. *Nat Rev Cancer.* 2006; 6:157-65.
- Bandettini WP, Karageorgiadis AS, Sinai N, Rosing DR, Sachdev V, Scherthaner-Reiter MH, et al. Growth hormone and risk for cardiac tumors in Carney complex. *Endocr Relat Cancer.* 2016; 23:739-46.
- Levy A. Pituitary disease: presentation, diagnosis, and management. *J Neurol Neurosurg Psychiatry.* 2004; 75 Suppl 3:iii47-52.



This work is licensed under a Creative Commons Attribution