

**SPECIAL
ISSUE**

**VOL. 7
JANUARY**

2022

SYNTAX LITERATE

Jurnal Ilmiah Indonesia

Printed ISSN: 2541-0849 | Electronic ISSN: 2548-1398

About the Journal:

Syntax Literate : Jurnal Ilmiah Indonesia invites the authors to submit their manuscript for forthcoming issues. Before submitting, we encourage you to read and confirm your manuscript to the Author Guidelines and Manuscript Template. Articles are normally published only in English. Submit your manuscript to Submission Menu. If you have any questions, please feel free to contact the Editor.

NO. 02

Vol. 7 No. 1 (2022): Spesial Issue Syntax Literate: Jurnal Ilmiah Indonesia



DOI: <https://doi.org/10.36418/syntax-literate.v7i2>

Published: 2022-01-15

Original Articles

Deteksi Bakteri Gram Negatif pada Street Foods di Daerah Sekitar Jalan Karang Menjangan, Surabaya

Hamam Izza Rofiqi, Rebekah Juniati Setiabudi, Dwiyantri Puspitasari

22-29

PDF

HTML

Pendidikan Iman dalam Perspektif Teologi Pentakosta

David Engelbert Santiago Korengkeng, Gilbert Emanuel Lumoindong, Timotius Shandery

30-39

PDF

HTML

Kecemasan dan Insomnia pada Mahasiswa Prodi Kesehatan Masyarakat Universitas Respati Yogyakarta

Ayu Fitriani, Sneden Suprianto Woza, Rodyah Rodyah

40-45

PDF

HTML

Efektivitas Vaksinasi terhadap Infeksi Covid-19 Pada Anak-Anak: Systematic Review

Adinda Juwita Syakila Elizafanti, Fasha Rudilla Putri, Luwes Sekar Ayu Wardhani, Martono Tri Utomo

46-54

PDF

HTML

Pengaruh Profitabilitas dan Kebijakan Hutang terhadap Return Saham dengan Inflasi sebagai Variabel Moderasi pada Perusahaan Manufaktur (Consumer Goods)

Andrika Yuliawan Wibowo, Andi Kartika

55-69

PDF

HTML

Komunikasi Politik Polri dalam Menghadapi Kritik Melalui Bhayangkara Mural Festival 2021

Roniansyah Roniansyah, Putra Qomaluddin Attar Nuriqli, Muzahid Akbar Hayat

70-79

PDF

HTML

Perkembangan Emosi Peserta Didik

Abdul Basit, Septi Gumiandari

80-90

PDF

HTML

Pengaruh Pemberian Konseling Apoteker pada Pasien HIV-AIDS Di Poliklinik Rawat Jalan RS Bhayangkara TK I R. Said Sukanto

Ryan Saputra Saputra, Ros Sumarny, Hesty Utami R, Nyayu Tri Yeni Aryani
91-112

PDF

HTML

Analisis Strategi Inovasi Pelayanan & Inovasi Kebijakan Pada Pusat Pengembangan Produktivitas Daerah (P3D) DKI Jakarta Untuk Mengawal Peningkatan Produktivitas & Daya Saing Provinsi DKI Jakarta

Intan Dwi Cahyani, Muhammad Taufiq Amir
113-136

PDF

HTML

Pengaruh Ekstrak *Paederia foetida* pada Kadar Kolesterol Total Tikus Model Hiperlipidemia yang Diinduksi Deksametason

Dhia Farhan Taufik, Indri Safitri Mukono, Nurmawati Fatimah
137-143

PDF

HTML

Perspektif Integratif Faktor-Faktor Pendukung Keberlangsungan Program Merdeka Belajar Kampus Merdeka Bagi Mahasiswa Di Universitas Pelita Harapan

Yohana F. Cahya Palupi Meilani, Pujianto Yugopuspito, Lala Palupi Santyaputri, Erric Raymond Tatimu, Ronald Ronald
144-170

PDF

HTML

Efektivitas Hidroterapi Terhadap Nyeri Punggung dan Peningkatan Hormon Endorfin Pada Ibu Hamil

Citra Amalu, Deviana Soraya Riu, Andi Nilawati Usman, Irfan Idris, Prihantono Prihantono
171-181

PDF

HTML

Multi Sistem Histiositosis Sel Langerhans pada Anak Laki-Laki Usia 2 Tahun

Budi Eko Prasetyorini, Fatimah Fitriani, Endra Yustin Elistasari, Prasetyadi Mawardi, Muhammad Riza
182-198

PDF

HTML

Menjaga Tradisi, Mempersiapkan Regenerasi (Studi Personal Wangi Indriya)

Fariz Fardani Nurbaihaqi, Elly Malihah, Rini Andari
199-210

PDF

HTML

Analisis Implementasi Kebijakan Penerapan Telekonsultasi FKTP di Kota Malang pada Masa Pandemi Covid-19 Tahun 2020-2021

Shanti Lestari, Adang Bachtiar
211-223

PDF

HTML

THE Hubungan Motivasi Memilih Studi Kebidanan dengan Prestasi Belajar di Program Studi Kebidanan Universitas Airlangga

Silvia Salsabilah, Linda Dewanti, Wahyul Anis
224-231

PDF

HTML

Evaluasi Perilaku Deformasi Vertikal Bendungan Saguling

Bahri Suhada, Hari Nugroho, Suprpto Suprpto
241-257

PDF

HTML

Hubungan Persepsi Petani terhadap Peran Gapoktan dengan Pendapatan Petani di Kecamatan Tanjung Lago Kabupaten Banyuwangi

Siska Wulandari
258-272

PDF

HTML

Strategi Digitalisasi dan Viabilitas PT Visi Media Asia Tbk di Masa Pandemi Covid – 19

Zahrotul Munawwaroh
273-285

[PDF](#)[HTML](#)

Attachment yang Terjalin Selama Pandemi terhadap Self - Esteem Remaja

Khalida Zia Br.Siregar, Ratnasari Hinggardipta, Venazmi Livia Buamona
286-295

[PDF](#)[HTML](#)

Efektivitas Hidroterapi terhadap Nyeri Punggung dan Peningkatan Hormon Endorfin pada Ibu Hamil

Citra Amalu, Deviana Soraya Riu, Irfan Idris, Andi Nilawati Usman, Prihantono Prihantono
296-305

[PDF](#)[HTML](#)

Pengaruh Pemberian Massage Eflurage Terhadap Nyeri Punggung Ibu Hamil Trimester III : Analisis Terhadap Kadar Endorphin

Sumirda Rahareng, Deviana Soraya Riu, Andi Nilawati Usman, Irfan Idris, Prihantono Prihantono
306-313

[PDF](#)[HTML](#)

Pengaruh Seminar Online terhadap Peningkatan Pengetahuan Murid SMAN 1 Purwoasri Terkait COVID-19 pada Anak dan Remaja Selama Pandemi COVID-19

Muhammad Ircham Gustriawan, Muhammad Fadhil Kamaruddin, Pandya Daniswara Winantyo, Zakiyatul Faizah
314-320

[PDF](#)[HTML](#)

Hubungan Usia Ibu, Jumlah AFC, dan Total Pemberian Gonadotropin terhadap Kualitas Embrio pada Program Fertilisasi In Vitro di Klinik Fertilitas Graha Amerta RSUD Dr. Soetomo Surabaya Periode 2018 – 2019

Chitra Devi Paramita Prasetyawati, Budi Santoso, Hamdani Lunardhi, Hendy Herdarto, Ashon Sa'ad
321-344

[PDF](#)[HTML](#)

Association Between Breastfeeding and Nutritional Status In Children With Congenital Heart Disease At Dr. Soetomo General Hospital

Safina Fairuz Salwaa, Taufiq Hidayat, I Gde Rurus Suryawan
345-351

[PDF](#)[HTML](#)

Efek Aromaterapi Lavender Teknik Relaksasi Terhadap Kadar Kortisol Pada Ibu Hamil

Yuliana Yuliana, Deviana Soraya Riu, Andi Nilawati Usman, Irfan Idris, Prihantono Prihantono
352-360

[PDF](#)[HTML](#)

Teologi Mujizat dalam Pelayanan Karismatik di Tengah Pandemi Covid 19 (Menjawab Isu Kekinian)

Gilbert E Lumoindong
317-383

[PDF](#)[HTML](#)

Korelasi antara High Sensitivity C-Reactive Protein dengan Kadar Glukosa Darah dan Profil Lipid pada Mahasiswa Obesitas Fakultas Farmasi Universitas Pancasila

Manuppak Irianto Tampubolon, Ros Sumarny, Yati Sumiyati
384-397

[PDF](#)[HTML](#)

Kesiapan Indonesia Membangun Ekonomi Digital Di Era Revolusi Industri 4.0

Anita Asnawi
398-413

[PDF](#)[HTML](#)

Deteksi Dini dan Edukasi Potensi Obesitas pada Remaja Putri Menggunakan Aplikasi Smart Teenagers Berbasis Android

Ririn Rezky Ananda Sundun, Syafruddin Syarif, Andi Nilawati Usman, Aminuddin Aminuddin, Burhanuddin Bahar, Zahir Zainuddin
414-421

[PDF](#)[HTML](#)

The Electroencephalogram Patterns In Patients With Status Epilepticus In Department of Neurology Dr. Soetomo General Hospital Surabaya

Vatine Adila, Kurnia Kusumastuti, Sri Andreani Utomo
428-443

[PDF](#)[HTML](#)

Peningkatan Pengetahuan Murid SMAN 1 Grogol Terkait Protokol Kesehatan dan Cara Meningkatkan Imunitas Selama Masa Pandemi COVID-19

Edgar Alief Angkasa Putra, Sang Gede Farell Iswara Perdana, Latiful Elisia, Zakiyatul Faizah
455-464

[PDF](#)[HTML](#)

Faktor Risiko Dominan Penyakit Jantung Koroner Akut pada Pasien Rawat Inap di Rumah Sakit

Sirilus Deodatus Sawu
465-477

[PDF](#)[HTML](#)

Dampak Pola Makan Kariogenik pada Remaja Awal

Nisa Muthi'ah Muthi'ah, Musnar Munir, Cicih Bhakti Purnamasari
478-487

[PDF](#)[HTML](#)

Pengembangan Desain Macrame Untuk Elemen Interior

Hamdan Bahalwan, Septiyawan Rosetya Wardhana, Rachmanu Eko Handriyono
488-497

[PDF](#)[HTML](#)

Predicting Students' Performance In Basic Algorithms Programming In an E-Learning Environment Using Decision Tree Approach

Jonas de Deus Guterres, Kusuma Ayu Laksitowening, Febryanti Stehvanie
498-506

[PDF](#)[HTML](#)

Model Pengembangan Kurikulum KBK dan KKNi di Perguruan Tinggi

Rifky Serva Tuju, Dinn Wahyudin, Donna Crosnoy Sinaga, Norce Lenora Saleky, Melkius Ayok
507-519

[PDF](#)[HTML](#)

Vulnerability Assessment and Penetration Testing On The Xyz Website Using Nist 800-115 Standard

Wasis Wardana, Ahmad Almaarif, Adityas Widjajarto
520-529

[PDF](#)[HTML](#)

Strategi Komunikasi Mempertahankan Reputasi Organisasi dalam Manajemen Krisis dengan Menggunakan Teori Komunikasi Krisis Situasional

Irnawati W Kahardja
530-536

[PDF](#)[HTML](#)

Identitas Komunitas Punk di Aceh: Sebuah Kajian Historis

Dwi Firli Ashari
537-547

[PDF](#)[HTML](#)

Model Pengembangan Kurikulum KBK dan KKNI di Perguruan Tinggi

Rifky Serva Tuju, Dinn Wahyudin, Donna Crosnoy Sinaga, Norce Lenora Saleky, Melkius Ayok
548-561

[HTML](#)

Karakteristik Pasien Anemia pada End Stage Renal Disease (ESRD) dengan Hemodialisis di Instalasi Hemodialisis RSUD Dr. Soetomo

Shella Violita Sambodo, Nunuk Mardiana
573-584

[PDF](#)[HTML](#)

Gambaran Tingkat Pengetahuan Ibu tentang Diare pada Balita di Wilayah Kerja Puskesmas Bantimala

Sitti Khofifah Yuliana, I Gusti Made Reza Gunadi Ranuh, Lilik Djuari, Alpha Fardah Athiyyah
562-572

[PDF](#)[HTML](#)

Aktivitas Fisik sebagai Terapi Depresi: Sebuah Tinjauan Literatur

Fadhilah Rahmaputri, Felisita Maritza Abidanovanty, Nabila Sayyidah Fairuz Zen, Gadis Meinar Sari
585-592

[PDF](#)[HTML](#)

Perubahan Tata Guna Lahan di Daerah Tangkapan Air Terhadap Daya Dukung Kawasan

Sentot Purboseno, Reni Astuti Widyowanti, Ary Susatyo Nugroho
422-427

[PDF](#)[HTML](#)

Kebiasaan dan Pengetahuan Masyarakat Usia Produktif Mengenai Kesehatan Mata Selama Pandemi Covid-19

Zaki Adi Kurnia, Putu Astiswari Permata Kurniawan, Nadine Amadea Intan, Dewi Ratna Sari
604-616

[PDF](#)[HTML](#)

Sistem Monitoring Ketinggian Air Sungai Secara Real Time Berbasis Mikrokontroler

Muhammad Guntur Nurul Huda
617-631

[PDF](#)[HTML](#)

Identifikasi Sikap Kerja Karyawan Kreator Akun Facebook dengan Pendekatan Rosa dan Rula Di PT. Click Media

Windy Yuliani Putri Kaha, Moh. Dian Kurniawan, Hidayat Hidayat
632-661

[PDF](#)[HTML](#)

Analisa Kebutuhan Pembelajaran Online dan Korelasinya Terhadap Keterampilan Dasar Esp Mahasiswa

Wini Fitriana Sofyan, Eti Wati
662-675

[PDF](#)[HTML](#)

Kepemimpinan yang Visioner dari Perspektif Kristiani

Herbie P. Pelealu
676-682

[PDF](#)

Produksi Gas Sintesis Dari Batubara Peringkat Rendah Indonesia Serta Optimasi dan Simulasi Menggunakan Aspen Hysys

Irfan Fahmuddin M, Andang Widi Harto, Kusnanto Kusnanto
683-702

[PDF](#)[HTML](#)

Pengaruh Ukuran Perusahaan, Leverage, Profitabilitas dan Kepemilikan Manajerial terhadap Manajemen Laba

Fadchulis Sholichah, Andi Kartika

716-730

[PDF](#)[HTML](#)

Edukasi dalam Upaya Meningkatkan Pengetahuan tentang Kesehatan Kulit di Masa Pandemi Covid-19 melalui Instagram Live

Syaifulлах Hanif Wibisono, Rizqi Apsari Fairuz Kamila, Naufalluthfi Widodo, Reny l'thisom

703-715

[PDF](#)[HTML](#)

Factors Affecting The Outcome of in Vitro Fertilization (IVF)

Fayka Putri Poempida, Jimmy Yanuar, Hamdani Lunardhi, Samsulhadi Samsulhadi, Relly Y. Primariawan

444-454

[PDF](#)[HTML](#)

Histopathology and Renal Function in Wistar Rats after Intravascular Injection of Iodinated Contrast Media Iohexol and Iopamidol

Abdurrahman Hasyim Asy'ari, Anny Setijo Rahaju, Arifa Mustika

361-370

[PDF](#)[HTML](#)

Kesiapan dan Tantangan Aparatur Sipil Negara dalam Menghadapi Perkembangan Teknologi Guna Mempercepat Pembangunan Berkelanjutan di Era Revolusi Digital Society 5.0

Fanila Kasmita Kusuma

731-739

[PDF](#)[HTML](#)

Model Kemitraan Sekolah dengan Orang Tua dalam Peningkatan Mutu Berbasis Sekolah (Studi Multi Situs di SDIT Robbani dan SD Plus Citra Madinatul Ilmi Banjarbaru)

Supi'atun Supi'atun

777-798

[PDF](#)[HTML](#)

Analisis Konsep Pertimbangan Hakim Memutus Perbuatan Melawan Hukum (Wederrechtelijk) dalam Tindak Pidana Korupsi

Fajar Hidayat, Faissal Malik, Suwarti Suwarti

799-812

[PDF](#)[HTML](#)

Faktor- Faktor yang Berhubungan dengan Tingkat Kecemasan Ibu Nifas Masa Pandemi Covid-19

Dinda Luciana Dewi, Bambang Purwanto, Atika Atika

813-820

[PDF](#)[HTML](#)

Durasi Tidur dan Frailty pada Senior Citizen

Sandy Laveda, Noer Saelan Tadjudin

821-827

[PDF](#)[HTML](#)

Efektivitas Penuntut Umum dalam Penanganan Kasus Kekerasan Dalam Rumah Tangga (KDRT) melalui Penerapan Prinsip Keadilan Restoratif

Andi Suharto, Syawal Abdulajid, Suwarti Suwarti

828-844

[PDF](#)[HTML](#)

Diversi sebagai Bentuk Penyelesaian Perkara Pidana Anak melalui Pendekatan Keadilan Restoratif (Restorative Justice)

Zul Asfi Siregar, Faissal Malik, Suwarti Suwarti
845-860

PDF

HTML

Pengaruh Integrasi Layanan Omnichannel terhadap Loyalitas Nasabah Perbankan

Edwin Jakti, Edwin Murtejo, Fauziah Putri Hadi, Tengku Mohd. Khairal Abd
872-891

PDF

HTML

Pengaruh Kepemimpinan, Kompensasi, dan Lingkungan Kerja terhadap Komitmen Organisasional Dimasa Pandemi Covid 19

Fitri Krisdayanti, Tristiana Rijanti
892-902

PDF

HTML

Hubungan Perilaku Water, Sanitation, and Hygiene (Wash) dengan Angka Kejadian Diare pada Anak Usia Sekolah Dasar di Kecamatan Gudo

Rhamoza Kumala Putra, Lilik Djuari, I Gusti Made Reza Gunadi Ranuh
923-936

PDF

HTML

Aplikasi Penjualan Sepatu dengan Metode Cross Selling Berbasis Web pada Regar Shoes

Mochammad Faizal, Isworo Nugroho
937-950

PDF

HTML

Analysis of Prices of Patented Medicines Listed In The National Formulary and E-Catalogue In Pusat Jantung Nasional (RSPJN) Harapan Kita Hospital, "Dharmais" Cancer Hospital, and Pusat Otak Nasional Hospital (RSPON), Jakarta Province

Sari Mutiarani, Pih Sarnianto, Erna Kristin
951-964

PDF

HTML

Perencanaan Strategis Sistem Informasi/Teknologi Informasi: Studi Kasus Universitas Andalas

Faishal Wafiq Zakiy, Bobby Achirul Awal Nazief, Farisya Setiadi
965-973

PDF

HTML

Perencanaan Strategis SI/TI untuk Meningkatkan Kualitas Pengelolaan SDM pada Kementerian/Lembaga

Fatah Yasin, Bobby AA Nazief, Farisya Setiadi
974-985

PDF

HTML

Penerapan Prinsip Kepercayaan untuk Kepentingan Perusahaan (Fiduciary Duty) terhadap Tanggung Jawab Direksi atas Kerugian Perseroan Terbatas

Suhaimi Drachman, Suwarti Suwarti, Wahda Z Imam
986-1002

PDF

HTML

Penerapan E-Government Aplikasi Manajemen Layanan Kelurahan (Amalku) terhadap Pelayanan Publik di Kota Baubau

Junaid Gazalin, La Asiri, Mansur Mansur
1003-1013

PDF

HTML

Pengaruh Pendapatan Asli Daerah, Dana Alokasi Umum, Dana Alokasi Khusus, Dana Bagi Hasil dan Pertumbuhan Ekonomi terhadap Belanja Modal Sebelum dan Masa Pandemi Covid-19

Dezy Wijayantri, Jaeni Jaeni
1014-1028

PDF

HTML

Kista Ovarium Terinfeksi Tuberkulosis dengan Trauma Vesika Urinaria, Sebuah Laporan Kasus di Rumah Sakit Umum Daerah Dr. Zainoel Abidin (RSUDZA), Banda Aceh, Indonesia

Novita Nurul K, Mohd. Andalas
1029-1038

[PDF](#)

[HTML](#)

Hubungan Militer dengan Politik di Indonesia

Azhari Fadli, Chairil Ripani, Fadli Rizki, M. Guntur Jagat P, Muzahid Akbar Hayat
1039-1048

[PDF](#)

[HTML](#)

Compensatory Consumption On Islamic Products Among Muslim Women In Jakarta

Dian Paramitha Octaviani, Binar Sekar Kinasih, Chelsea Evani
1049-1063

[PDF](#)

[HTML](#)

Pengaruh Pertumbuhan Ekonomi, Rasio Ketergantungan Penduduk, Rasio Belanja Modal dan Dana Desa Terhadap Distribusi Pendapatan Kabupaten / Kota di Provinsi Kalimantan Selatan

Mujahid Mujahid, Rizali Rizali, Noor Rahmini
1064-1078

[PDF](#)

[HTML](#)

Analisis Indikator Kinerja Kehilangan Air Perumda Tugu Tirta Kota Malang Menggunakan Metode Infrastructure Leakage Index (ILI)

Fajar Dwinugroho, Ali Masduqi, Agus Ahyar
1079-1092

[PDF](#)

[HTML](#)

Hubungan Kecemasan Ibu Hamil dengan Kepatuhan Antenatal Care Selama Pandemi Covid-19

Tri Ayu Kharisma, Manggala Pasca Wardhana, Ivon Diah Wittiarika
1093-1101

[PDF](#)

[HTML](#)

Kajian Kualitas Jalur Pejalan Kaki di Kelurahan Seminyak, Kabupaten Badung Bali

Putu Bagus Widhiatma Pratama
1120-1138

[PDF](#)

[HTML](#)

Analisis Yuridis terhadap Notaris yang Publikasi dan Promosi Diri Ditinjau Dari Kode Etik di Kota Medan

Fahri Ramadhan, Sutiarnoto Sutiarnoto, Jelly Leviza, Keizerina Devi Azwar
1102-1119

[PDF](#)

[HTML](#)

Sentiment Analysis of User Reviews Based On Naïve Bayes Classifier Algorithm with Hyperparameter Optimization: A Case Study On Application "Kredit Pintar"

Salsabylla Nada Apsariny, Sediono Sediono, Nur Chamidah, Elly Ana, Ardi Kurniawan
1139-1152

[PDF](#)

[HTML](#)

Desentralisasi Fiskal dan Kemiskinan di Provinsi Papua

Jajuk Suprijati, Shanty Ratna Damayanti, Darto Irawan
1153-1167

[PDF](#)

[HTML](#)

Hubungan Faktor Psikososial terhadap Terjadinya Gangguan Otot dan Tulang Rangka Akibat Kerja pada Perawat Rumah Sakit: Sebuah Tinjauan Pustaka Sistematis

Mulat Wening Astuti, Baiduri Widanarko

1168-1178

PDF

HTML

Faktor-Faktor yang Mempengaruhi Cadangan Devisa Indonesia

Raif Bagaskoro Resdianto, Indri Arrafi Juliannisa, Sugiarto Sugiarto

1179-1191

PDF

HTML

Prevalensi Disfungsi Ereksi pada Pesepeda Usia 25-55 Tahun di Kota Medan

Muhammad Fahmi Ikram, Syah Mirsya Warli, Fauriski Febrian Prapiska, Dhirajaya Dharma Kadar

1192-1202

PDF

HTML

Hybrid Learning sebagai Alternatif Model Pembelajaran Elektronika Dasar di SMK Al Azhar Azzayyadiyah

Miftahurrohmah Miftahurrohmah, Supari Muslim, Theodorus Wiyanto, Tri Rijanto, Mochamad Cholik

1203-1211

PDF

HTML

Pengaruh Partisipasi Penyusunan Anggaran terhadap Kinerja Manajerial Melalui Psychological Capital dan Persepsi Inovasi sebagai Variabel Intervening (Studi Empiris pada Organisasi Perangkat Daerah di Wilayah Pemerintah Daerah Kabupaten Pesawaran)

Rani Karina, Fajar Gustiawaty Dewi, Yenni Agustina

1212-1228

PDF

HTML

Evaluasi Pencapaian Key Performance Indicator (KPI) untuk Merancang Training Need Analysis (TNA) Kompetensi Guru

Sri Wahyuni Nur Hidayah, Dian Hidayati, Herlin Herlin, Krisna Erwintha Putra

1229-1243

PDF

HTML

Pengaruh EPS, PER an PBV terhadap Harga Saham Perbankan di Bei Tahun 2017-2019

Guntur Herlambang Wijanarko

1244-1253

PDF

HTML

Dampak Model Baru Pelayanan Kehamilan Dengan Kondisi Psikologis Ibu Hamil Selama Pandemi Covid-19: Literature Review

Dheanetta Afansa Firdaus

1254-1261

PDF

HTML

Gangguan Kecemasan dan Depresi Menurut Perspektif Al Qur'an

Ulfi Putra Sany

1262-1278

PDF

HTML

Kajian Infrastruktur di Permukiman Kumuh (Studi Kasus: Jalan Resimuka Barat VII, Kota Denpasar)

I Dewa Gede Naradhipa Hudyana

1279-1289

PDF

HTML

Analisis Framing: Studi Kasus Pemberitaan Banjir Jakarta pada Media Online Indonesia Periode Januari 2020

Yeti Sudayanti

1290-1298

PDF

HTML

Urgensi Cinta Mencintai dalam Pasal 33 Undang-Undang Perkawinan dalam Kasus Perceraian

Ajeng Aodina, Zelfi Ghaffar Afiya, Nadya Rachmah Sari
1299-1308

[PDF](#)

[HTML](#)

Analisa Kemampuan Air Bersih dengan Standar PDAM Menghasilkan Energi Listrik DC

Daryadi Darwis, Iwa Garniwa
1309-1321

[PDF](#)

Konsep Maqoshid Syariah dalam Meningkatkan Motivasi Kerja Pegawai Muslim Beacukai

Ihsan Satrya Azhar
1322-1329

[PDF](#)

[HTML](#)

Pengaruh Celebrity Endorsement, Kualitas Produk, dan Persepsi Harga terhadap Keputusan Pembelian Produk Ms Glow (di Toko Asa Beauty Ms Glow Semarang)

Nurul Dwi Pradika, Mulyo Budi Setiawan
861-871

[PDF](#)

[HTML](#)

The Principles Of Fulfillment and Violation of Cooperation Maxim On Class Activities In Semester IV Unsada

Robihim Robihim, Yessy Harun, Metty Suwandany
1353-1367

[PDF](#)

[HTML](#)

Pengaruh Peninggian Mercu Spillway terhadap Kapasitas Tampungan Waduk, Kapasitas Reduksi, dan Tinggi Jagaan : Studi Kasus Bendungan Bendo

Fajar Puji Nugroho
1368-1377

[PDF](#)

[HTML](#)

Nilai Pembangunan Karakter Siswa Sekolah Dasar dalam Anime Spirited Away

Hasniar Rofiq
1378-1394

[PDF](#)

[HTML](#)

Story From Indonesia Covid – 19 Epicentrum: Emergency Medical Service In Jakarta

Handrian Purawijaya, Jollis Jollis, Isabella Anjelin
1420-1427

[PDF](#)

[HTML](#)

Kebijakan Pemberlakuan Pembatasan Kegiatan Masyarakat (PPKM) Berbasis Kesejahteraan Sosial (Welfare Society)

Absori Absori, Anis Khairiyah
1444-1453

[PDF](#)

[HTML](#)

Antibiotik Sore Mouth

Nafi'ah Nafi'ah, Isidora Karsini Soewondo, Kharinna Widowati
1454-1461

[PDF](#)

[HTML](#)

Indonesia's Economic Diplomacy In Increasing Coffee Exports to Egypt For 2014 – 2018 Period

Zuma Qoyuma
1462-1472

[PDF](#)

[HTML](#)

Komunikasi Terapeutik pada Pasien dan Keluarga Pasien Covid 19

Tri Agus Yuarsa, Jamalullail Jamalullail
1473-1481

[PDF](#)

[HTML](#)

Strategi Re-Branding Grup Musik Noah (Pendekatan Integrated Marketing Communication dalam Pemulihan Brand Image dan Brand Equity)

Yeni Fatmawati, Jamalullail Jamalullail
1482-1500

[PDF](#)

[HTML](#)

Dampak Islamicity Performance Index dan Modal Intelektual terhadap Kinerja Perbankan dengan Indeks Maqashid pada Bank Umum Syariah Indonesia

Tiara Tresnawulan B
1501-1521

[PDF](#)

[HTML](#)

Correlation Between Overweight/Obesity and Low Back Pain (LBP)

Annisya Adinda Febriyanti, R.A Meisy Andriana, Soenarnatalina Melaniani
1522-1529

[PDF](#)

[HTML](#)

Implementasi Model Pembelajaran Kooperatif Think Pair Share Pada Materi Akidah Akhlak Untuk Meningkatkan Kemampuan Kognitif Siswa

Anis Mudawamah, Khoirotul Idawati
1530-1538

[PDF](#)

[HTML](#)

The Relationship of Knowledge, Attitude and Behavior Early Detection of Cervic Cancer In Midwives In Puskesmas Surabaya

Fransisca Wiga Alda Maretha, Reny I'tishom, Pungky Mulawardhana
1539-1548

[PDF](#)

[HTML](#)

Pengaruh Pembelajaran Akidah Akhlak Terhadap Akhlakul Karimah Siswa Madrasah Aliyah Miftahul Ulum Anggana

Muhammad Ridho Muttaqin
1549-1569

[PDF](#)

[HTML](#)

Studi Rancangan Header Pompa Unit Produksi Wendit 2 dalam Rangka Peningkatan Efisiensi Energi di Perumda Air Minum Tugu Tirta Kota Malang

Fikri Hanif Rasyidi, Ali Masduqi
1570-1581

[PDF](#)

[HTML](#)

Manajemen Risiko Satuan Kerja Teknologi Informasi PT Asuransi XYZ Tahun 2021 – 2022

Rachmad Hidayat, Ronny Kountur
1428-1443

[PDF](#)

[HTML](#)

Efektivitas Media Pembelajaran Augmented Reality dalam Blended Learning

Iman Nasrulloh, Taufik Ridwan, Syarif Hidayat
1814-1823

[PDF](#)

[HTML](#)

The Effectiveness of The Kangaroo Method Care (KMC) On Body Temperature Stability In Low Birth Weight (LBW) Babies

Lestari Makmuriana, Dewi Ultari Srimentari, Tri Wahyuni, Lilis Lestari
1582-1588

[PDF](#)

[HTML](#)

Analisis Pengaruh Pengungkapan Corporate Social Responsibility dan Ukuran Perusahaan terhadap Nilai perusahaan dengan Manajemen Laba sebagai Variabel Moderasi

Putri Farah Sekar Arum, Ida Nurhayati
1825-1836

PDF

HTML

Analisis Kebutuhan dan Biaya Alat Pelindung Diri (APD) untuk Pencegahan Penularan Covid-19 Pada Tenaga Kesehatan di Rumah Sakit Tipe B dan C Kota Bekasi

A. Rudi Hartono, Prih Sarnianto, Sahat Saragi
740-753

PDF

HTML

Geochronology and Metamorphic Rocks Evolution of Rumbia Mountains, Southeast Arm of Sulawesi, Indonesia

Musri Mawaleda, Hamid Umar, Marnie Forster, Emmy Suparka, Chalid Idham Abdullah, Nurcahyo Indro Basuki
1837-1849

PDF

HTML

Perubahan Tradisi Kubur Batu di Sumba Timur, Nusa Tenggara Timur

Ni Kadek Novi Febriani
1589-1599

PDF

HTML

Eksistensi Kekerasan Terhadap Laki-Laki dalam Perspektif Kajian Kekerasan Berbasis Gender

Dyah Ayu Hidayatul Maula
1598-1670

PDF

HTML

Pengaruh Kualitas Produk, Kualitas Layanan, Suasana Cafe dan Persepsi Harga Terhadap Kepuasan Pelanggan

Septiani Sekar Ajeng Puspitarini, Endang Tjahjaningsih
1733-1748

PDF

HTML

Pengaruh Faktor-Faktor Kesuksesan Agile System Development terhadap Efektifitas Pengembangan Produk Perangkat Lunak di PT XYZ dengan Menggunakan Metode Scrum

Firdausyi Aulia Nurdi, Dodie Tricahyono
1839-1853

PDF

HTML

Pengaruh Citra Merek dan Gaya Hidup terhadap Kepuasan dan Dampaknya Pada Niat Beli Ulang Energy Drink Merek Hemaviton di Semarang

Muthia Khanza, Endang Tjahjaningsih
1854-1870

PDF

HTML

Investigasi Lapisan Akuifer dengan Metode Electrical Logging dan Cutting di Kecamatan Pereulak dan Kecamatan Birem Bayeun, Aceh Timur

Febi Mutia, Ikhlas Ikhlas, Rizqah Qurrata A'yun
1885-1894

PDF

HTML

Pengaruh Kualitas Pelayanan Terhadap Kepuasan Pasien dan Loyalitas Pasien Di Farmasi Rawat Jalan Rumah Sakit X, Jawa Barat

Floretta Viasasky Denny Nasir, Pauline H. Pattyranie Tan
1648-1657

PDF

HTML

Pentingnya Kepemimpinan dan Kerjasama Tim dalam Implementasi Manajemen Kualitas Terpadu Pada PT. XYZ

M. Munawir Lasiyono
1698-1704

[PDF](#)[HTML](#)

Analisis Kinerja Pengelolaan Dana Alokasi Khusus Fisik Pada Pemerintah Daerah Lingkup KPPN Serang

Indah Setiowati, Tubagus Ismail, Moch. Abdul Kobir

1770-1790

[PDF](#)[HTML](#)

Pengaruh Fasilitas dan Kualitas Pelayanan Terhadap Kepuasan Pelanggan Harmoni Suites Hotel Batam

Ninawati Ninawati, Tiurniari Purba

1791-1804

[PDF](#)[HTML](#)

Eksistensi Komunitas Korban Tragedi 65 di Surakarta dalam Perspektif Tindakan Komunikatif Habermas

Khalis Asyifani

1871-1884

[PDF](#)[HTML](#)

Pengujian Kinerja Baterai Lithium Ion Berbasis Batang Kangkung Air (Ipomoea Aquatica) Ditinjau dari Variasi Binder, Jenis Elektrolit dan Pemakaian Emulsi

Felicia Samantha, Sri Haryati, Nirwan Syarif

1330-1341

[PDF](#)[HTML](#)

Recitation of Surah Al-Waqiah As The Cause of Rizqi

Mir'atun Nisa'

1671-1682

[PDF](#)[HTML](#)

Peran Volunteer dalam Big Exhibition Event

Ahmad Kurniawan, A.H.G Kusumah

1637-1647

[PDF](#)[HTML](#)

Penerapan Hak Restitusi Bagi Anak Korban Tindak Pidana Dalam Peraturan Perundang-Undangan Di Indonesia

Adi Tyas Tamtomo, Audyna Mayasari Muin, Hijrah Adhyanti Mirzana

1600-1611

[PDF](#)[HTML](#)

Gambaran Hasil Pewarnaan Papanicolaou, Diff Quick, dan Giemsa Pada Sampel Efusi Pleura

Dwi Susilowati, Sri Sinto Dewi, Arya Iswara

1612-1621

[PDF](#)[HTML](#)

SYNTAX LITERATE

Jurnal Ilmiah Indonesia

[Home](#) / [Editorial Team](#)

Editorial Team

Editor in Chief

[Taufik Ridwan](#), Institut Agama Islam Bunga Bangsa Cirebon, Indonesia [[Scopus](#)] [[Sinta](#)] [[Google Scholar](#)]

Journal Manager

[Abdurokhim](#), Syntax Corporation Indonesia, Indonesia [[Scopus](#)] [[Orcid ID](#)] [[Google Scholar](#)]

Editorial Board

1. [Yanto Heryanto](#), Universitas Swadaya Gunung Jati, Indonesia [[Scopus](#)] [[Sinta](#)] [[Google Scholar](#)]
2. [Endang Sutrisno](#), Universitas Swadaya Gunung Jati, Indonesia [[Scopus](#)] [[Sinta](#)] [[Google Scholar](#)]
3. [Iman Nasrullah](#), Institut Pendidikan Indonesia Garut, Indonesia [[Scopus](#)] [[Sinta](#)] [[Google Scholar](#)]
4. [Mohammad Ridwan](#), Institut Agama Islam Bunga Bangsa Cirebon, Indonesia [[Sinta](#)] [[Google Scholar](#)]
5. [Leni Pebriantika](#), Universitas Baturaja, indonesia [[Scopus](#)] [[Sinta](#)] [[Google Scholar](#)]
6. [Otong Saeful Bahri](#), Universitas Muhadi Setiabudi Brebes, Indonesia [[Scopus](#)] [[Sinta](#)] [[Google Scholar](#)]
7. [Farida Nurfalih](#), Universitas Swadaya Gunung Jati, Indonesia [[Scopus](#)] [[Google Scholar](#)]
8. [Dedy Setiawan](#), Syntax Corporation Indonesia, Indonesia [[Orcid ID](#)] [[Sinta](#)] [[Google Scholar](#)]
9. [Ikhsan Nendi](#), Syntax Corporation Indonesia, Indonesia [[Orcid ID](#)] [[Google Scholar](#)]
10. [Siti Komara](#), Syntax Corporation Indonesia, Indonesia [[Google Scholar](#)]
11. [Fereddy Siagian](#), Akademi Maritim Cirebon, Indonesia [[Sinta](#)] [[Google Scholar](#)]
12. [Rohit Kumar Verma](#), Internasional Medical University, Malaysia [[Scopus](#)] [[Google Scholar](#)]

SUPPORTED BY



Chat via WhatsApp



HISTOPATHOLOGY AND RENAL FUNCTION IN WISTAR RATS AFTER INTRAVASCULAR INJECTION OF IODINATED CONTRAST MEDIA IOHEXOL AND IOPAMIDOL

Abdurrahman Hasyim Asy'ari, Anny Setijo Rahaju, Arifa Mustika

¹ Medical Program, Faculty of Medicine, universitas Airlangga, Surabaya, Indonesia

² Department of Anatomical Pathology, Faculty of Medicine, Universitas Airlangga, Surabaya, Indonesia

³ Department of Anatomy, Histology and Pharmacology, Faculty of Medicine, Universitas Airlangga, Surabaya, Indonesia

Email: abdurrahman.hasyim.asyari-2018@fk.unair.ac.id, anny_sr@fk.unair.ac.id, arifa-m@fk.unair.ac.id

Abstract

This research aimed to analyze the histopathology (tubular necrosis and proteinaceous casts) and renal function (SCr and BUN) differences of male Wistar strain white rats (*Rattus norvegicus*) after intravascular injection of iodinated contrast media Iohexol and Iopamidol. This research is an experimental laboratory with a post-test only control group design. Male Wistar rats that fit the criteria were divided into three groups by random sampling technique: Control (K), Treatment 1 (P1, Iohexol 350 mg iodine/mL), and Treatment 2 (P2, Iopamidol 370 mg iodine/mL). Iohexol and Iopamidol were injected at a dose of 1600 mg iodine/kg BW. The histopathology differences were observed under a light microscope with a magnification of 400x, which were analyzed semi-quantitatively through slides formed by the paraffin method and H&E staining. SCr and BUN levels were checked using an automatic analysis machine with blood samples taken through the cardiac ventricle. Kruskal-Wallis test ($\alpha= 0.05$) on renal histopathology scores, both tubular necrosis and protein casts showed Asymp. Sig. value > 0.05 , which means there is no significant difference between the groups (K, P1, and P2). Kruskal-Wallis test ($\alpha= 0.05$) on SCr levels also showed the Asymp. Sig. value > 0.05 and One-Way ANOVA Comparative Test on BUN levels showed the Sig. value > 0.05 which means there is no significant difference in renal function between the groups. This study proved no difference in histopathology and renal function in Wistar rats after injection of iodinated contrast media Iohexol and Iopamidol.

Keywords: Iohexol; Iopamidol; intravascular; intravenous; tubular necrosis; proteinaceous casts; serum creatinine (SCr); blood urea nitrogen (BUN); contrast-induced acute kidney injury (CI-AKI)

Introduction

Contrast media is a group of medical drugs used to increase the visibility of internal organ structures by X-ray based imaging techniques, such as radiography and computed tomography (CT). This contrast media is indispensable in radiology practice

for diagnostic and therapeutic (Andreucci et al., 2014). The most commonly used contrast media in Indonesia according to Formularium Nasional (Fornas) and Daftar Obat Esensial Nasional (DOEN) are iodinated contrast media, namely Iohexol and Iopamidol. Radiologists and other medical personnel involved with iodinated contrast media should be aware of the risk factors for a reaction to the contrast media. It needs vigilance and strategies to minimize, recognize, and manage the emergence of unwanted effects (Singh & Daftary, 2008).

The injected contrast media dilutes in the bloodstream and is immediately distributed throughout the extracellular fluid. This contrast media is not well bound to serum albumin, is freely filtered by the glomeruli, and excreted by the kidneys (Andreucci et al., 2017). The flow of this contrast media allows for side effects. Although it is generally safe to use, severe, life-threatening reactions can occur (Thomson & Varma, 2010). The most important unwanted side effect of using contrast media is acute kidney injury (AKI), a sudden decrease in kidney function due to kidney damage (Dirkes, 2011). AKI that occurs after administration of contrast media is called contrast-induced AKI (CI-AKI) or Contrast-Induced Nephropathy (CIN). The incidence of CI-AKI is about 1-2% in low-risk patients with normal renal function but increases to 25% in high-risk patients with chronic kidney disease or diabetes mellitus. CI-AKI, especially in patients with chronic kidney disease, will increase long-term mortality and morbidity (Tasanarong et al., 2014).

The most common current definition of CI-AKI is an increase in serum creatinine (SCr) level 25% or an absolute increase of 0.5 mg/dl (44.2 μ mol/L) from initial values occurring 48-72 hours after exposure to contrast media (Mehran & Nikolsky, 2006). SCr is elevated when there is a significant decrease in the glomerular filtrate rate (GFR) or when urinary elimination is impeded. An increase in creatinine can be detected after a decline in renal function of 50%. Based on this, serum creatinine is an advanced indicator of AKI. In addition to serum creatinine, another elevated marker in acute and chronic kidney disease is serum urea or blood urea nitrogen (BUN). Creatinine and urea are metabolites that are excreted through the kidneys so that an increase in serum creatinine and BUN can signify impaired renal function, including CI-AKI (Gounden & Jialal, 2020). The term CI-AKI is thought to reflect the presence of an early stage of kidney damage. When the contrast media is injected intravenously or intraarterially, it is almost completely filtered by the glomerulus and concentrated in the tubular lumen during the primary urine production process, resulting in exposure of the tubular epithelial cells to an increase in the concentration of radiographic contrast media. As a result, tubular epithelial cell damage occurs, a histopathological sign in CI-AKI (Andreucci et al., 2014).

CI-AKI is a common iatrogenic cause of AKI, so a particular study is needed to discuss the side effects of contrast media (Tasanarong et al., 2014). CI-AKI is the subject of intense research (Kiss & Hamar, 2016). There are still no studies that specifically address the differences in side effects of using Iohexol and Iopamidol. In this case, analysis is needed to see the histopathological differences and renal function

(SCr and BUN) after intravascular injection of iodinated contrast media Iohexol and Iopamidol.

Method

This research has received ethical approval from the Health Research Ethics Committee, Faculty of Medicine, Universitas Airlangga, Surabaya, with letter number: 263/EC/KEPK/FKUA/2020.

This research is an experimental laboratory with a post-test only control group design. The sample in this study was a white rat (*Rattus norvegicus*) male Wistar strain obtained from the Department of Anatomy, Histology and Pharmacology, Faculty of Medicine, Universitas Airlangga, Surabaya. Determination of the sample size using the Lemeshow formula taken by the random sampling method. Wistar rats that met the criteria were divided into three groups, namely Control (K), Treatment 1 (P1), and Treatment 2 (P2). Group P1 will be injected with Iohexol (Omnipaque 350 mg Iodine/mL), while Group P2 will be injected with Iopamidol (Iopamiro 370 mg Iodine/mL). Iohexol and Iopamidol are injected at a dose of 1600 mg Iodine/KgBW. This quantity is the standard dose of contrast media for clinical use and other relevant experiments in rat models (Tasanarong et al., 2014). Forty-eight hours after the injection of iodinated contrast media, all experimental animals will be terminated using ether anaesthesia by inhalation.

Histopathology examinations were carried out by looking at the entire field of view of the slides in each kidney from each group. The slides were made using the paraffin method with H&E staining. The slides were analyzed semi-quantitatively with the help of a pathologist. The magnification used for examination is 400x. Histopathology changes analyzed were tubular necrosis and proteinaceous casts. Tubular necrosis and proteinaceous casts were graded as 0 = no damage, 1 = mild (unicellular, isolated damage), 2 = moderate (damage <25%), 3 = severe (damage 25-50%), and 4 = very severe (damage >50%) (Yamasowa et al., 2005).

Blood samples as much as ± 3 mL were taken through the ventricles of the cardiac (Intracardial). The blood samples taken were put into SST tubes then examined for SCr using the modified Jaffe's kinetic method and BUN using the enzymatic UV. Method test by an automated analysis machine.

This research used primary data, which were analyzed using IBM SPSS Statistics 26 software. Renal histopathology scores, SCr, and BUN level are variables with ratio and interval data scales, so it is necessary to test for normality and homogeneity first as a condition for the one-way ANOVA test. If the results of the normality test show that the distribution is not normal and homogeneous or normal and not homogeneous, then a different test is carried out with the Kruskal-Wallis test ($\alpha = 0.05$). If there is a difference, it is continued with the Independent T-test or the Mann-Whitney test ($\alpha = 0.05$).

Result and Discussions

1. Effect of Iohexol and Iopamidol on Renal Histopathology

The scores for tubular necrosis in each group with minimum and maximum values were K (1; 1), P1 (1; 2), and P2 (1; 2), while proteinaceous casts were K (1; 2), P1 (2; 2), and P2 (1; 2). All of these data were tested for normality by Shapiro-Wilk ($\alpha = 0.05$) and the Sig. value was obtained <0.05 , which means that the data is not normally distributed. Data that were not normally distributed did not meet the requirements of the One-Way ANOVA test, so the Kruskal-Wallis test ($\alpha = 0.05$) was performed to see if there were differences between groups. Kruskal-Wallis test ($\alpha = 0.05$) on the scores of tubular necrosis and proteinaceous casts showed the Asymp. Sig. value > 0.05 , which means there is no significant difference between the groups (Table 1).

Table 1
Kruskal-Wallis test on renal histopathology score

Renal histopathology	Group	N	Average \pm SD	Minimum	Maximum	Asymp. Sig. Kruskal-Wallis test (α)
Tubular Necrosis	K	6	1,00 \pm 0,00	1	1	0,636
	P1	7	1,14 \pm 0,38	1	2	
	P2	7	1,14 \pm 0,38	1	2	
Proteinaceous Casts	K	6	1,67 \pm 0,52	1	2	0,272
	P1	7	2,00 \pm 0,00	2	2	
	P2	7	1,71 \pm 0,49	1	2	

Note: Asymp. Sig. value showed no significant difference ($\alpha >0.05$)

This research found no significant renal histopathology differences in both tubular necrosis and proteinaceous casts between the groups. These results mean that intravascular injection of iodinated contrast media Iohexol and Iopamidol did not improve renal histopathology in the treatment group (P1 and P2) compared to the control group (K) (Figure 1). One of the factors that influenced the results of the study was the use of white rats (*Rattus norvegicus*) male Wistar strain as a control variable in the study. Kiss and Hamar (2016) said that the difference in sensitivity between species and the ability of high kidney concentrations could protect experimental animals from CI-AKI, including severe histopathology damage. Rats and mice have a higher concentration ability than rabbits. A single injection of contrast media (5 g Iodine/KgBW Ioxilan) induced CI-AKI only in rabbits. However, it did not cause significant kidney damage in rats and mice. Besides that, direct toxic effects of contrast media on tubular necrosis or proteinaceous casts are unlikely in healthy kidneys until hypoxia sensitizes the tubular to contrast media toxicity. Tubular epithelial cells are the most sensitive part of the kidney to hypoxia because of their high metabolic demands,

so many studies have described hypoxia as an important contributor to CI-AKI (Kiss & Hamar, 2016).

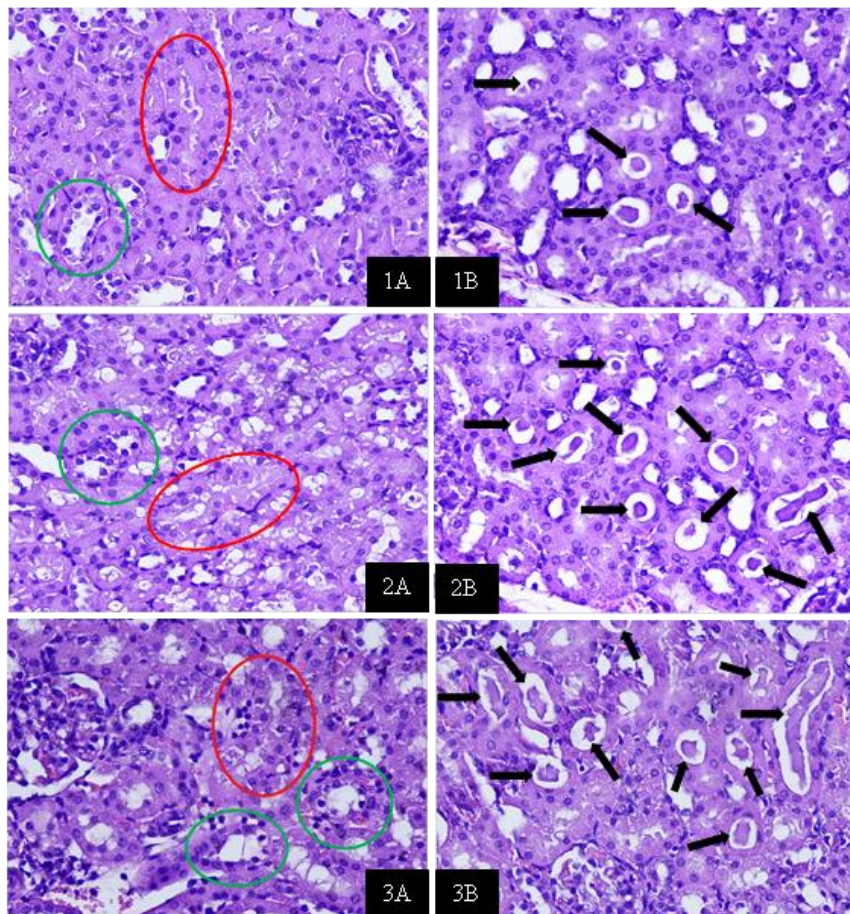

Figure 1

Renal histopathology in Wistar rat with 400x magnification and H&E staining
1: Control group, 2: Iohexol injected group, 3: Iopamidol injected group; A: tubular necrosis (red circle), normal tubular (green circle); B: proteinaceous casts (black arrow)

In differ to the results of research by [Tasanarong et al. \(2014\)](#), which proved that the histopathology examinations of the kidneys in the treatment group injected with Iopromid showed significant severe damage consisting of tubular necrosis, proteinaceous casts, PTC congestion, and interstitial oedema when compared to the control group. Another study by [Liu et al. \(2018\)](#) also proved that Iohexol injection gave severe tubular necrosis, medullary congestion, and proteinaceous casts in the treatment group compared to the control group. However, in both studies, the contrast media Iopromid/Iohexol was administered concurrently with Indomethacin and N -nitro-L-Arginine methyl esterase (L-NAME) did not give an idea of the effect of the contrast media itself. That is in accordance with the statement of [Kiss and Hamar \(2016\)](#), which said that necrosis in rodents only appears if other hypoxic triggers are also applied as part of the model.

2. Effect of Iohexol and Iopamidol on Renal Function

The results of the SCr examination in each group with the minimum and maximum values were K (0.5; 0.6), P1 (0.5; 0.7), and P2 (0.5; 0.7), while BUN are K (13; 18), P1 (15; 19), and P2 (10; 20). All of these data were tested for normality by Shapiro-Wilk ($\alpha = 0.05$), the Sig. value was obtained <0.05 on SCr and Sig value. > 0.05 on BUN. Value of Sig. <0.05 means that the data is not normally distributed, while the value of Sig. > 0.05 means the data is normally distributed. Data that were not normally distributed did not meet the requirements of the One-Way ANOVA test, so the Kruskal-Wallis test ($\alpha = 0.05$) was performed to see if there were differences between groups. The Kruskal-Wallis test ($\alpha = 0.05$) on the results of the SCr showed the Asymp. Sig. value > 0.05 , which means there is no significant difference between the groups (Table 2). The BUN examination data, which were normally distributed, were subjected to a One-Way ANOVA comparative test ($\alpha = 0.05$) with the condition that the homogeneity of the data was met. The significance value of the homogeneity test of the data is 0.087 (Sig. > 0.05) so that the One-Way ANOVA comparative test can be carried out and the Sig. value is obtained > 0.05 , which means that the BUN results between groups were not significantly different (Table 3).

Tabel 2
Kruskal-Wallis test on SCr

Renal function	Group	N	Average \pm SD	Minimum	Maximum	Asymp. Sig. Kruskal-Wallis test (α)
Serum Creatinine (SCr)	K	6	0,57 \pm 0,52	0,5	0,6	0,230
	P1	7	0,60 \pm 0,58	0,5	0,7	
	P2	7	0,63 \pm 0,76	0,5	0,7	

Note: Asymp. Sig. value showed no significant difference ($\alpha > 0.05$).

Table 3
One-Way ANOVA test on BUN

Renal function	Group	N	Average \pm SD	Minimum	Maximum	Sig. One-Way ANOVA test (α)
Blood Urea Nitrogen (BUN)	K	6	15,67 \pm 1,87	13	18	0,513
	P1	7	17,00 \pm 1,41	15	19	
	P2	7	15,58 \pm 3,60	10	20	

Histopathology and Renal Function in Wistar Rats after Intravascular Injection of Iodinated Contrast Media Iohexol and Iopamidol

Note: Sig. value showed no significant difference ($\alpha > 0.05$)

Based on the results of this study, there were no significant differences in kidney function on both SCr and BUN examinations between the study groups. These results mean that intravascular injection of iodinated contrast media Iohexol and Iopamidol did not decrease kidney function in the treatment group (P1 and P2) compared to the control group (K). In addition to the experimental animal factors discussed previously, the type of contrast media is suspected to be a risk factor for CI-AKI. Contrast media are generally classified by osmolality, determined by the number of osmotically active particles per kilogram of solvent (Stacul, 2001). Iohexol and Iopamidol are non-ionic monomers LOCM (low-osmolality contrast media) with an osmolality of 600-850 mOsm/Kg (Detrenis et al., 2005). However, the osmolality of the contrast media previously thought to be responsible for CI-AKI was not proven in Bucher et al. (2014) study because HOCM (high-osmolality contrast media) withdrawal did not reduce the incidence of CI-AKI. In addition, the clinical study by Moore et al. (1992) found no difference in the incidence of CI-AKI or renal safety profile between LOCM and HOCM.

Suppose there is an increase in SCr and BUN levels. In that case, renal hypoxia becomes an important factor in the pathogenesis of CI-AKI. Contrast media injection causes an initial increase in RBF (renal blood flow) followed by a prolonged decrease in RBF with GFR. Meanwhile, extrarenal blood vessels experience temporary vasoconstriction and are followed by a decrease in peripheral resistance (Detrenis et al., 2005). Reduction of renal plasmatic flow mainly occurs in the renal medulla because of the medullary perfusion and the much lower partial pressure of O₂ (PO₂) than the renal cortex. That impacts on the ascending limb of the loop of Henle, which is located in the medulla which has metabolic activity and increased demand for O₂ due to active ion transport through its membrane (Deray, 1999). This hemodynamic effect causes renal ischemia, which is responsible for the occurrence of CI-AKI (Detrenis et al., 2005). However, Kiss and Hamar (2016) stated that injection of contrast media alone would not cause obvious AKI in rodents, requiring additional substances to induce histopathology and decreased renal function. That is in accordance with Tasanarong, Kongham and Itharat (2014) and Liu et al. (2018) studies which found a significant increase in SCr and BUN in a mouse model added with Indomethacin and L-NAME in addition to the injection of the contrast media itself.

Based on the above discussion, in addition to the ability of high renal concentration in rats, no increase in SCr and BUN level was found in this study, it could also be caused by the use of contrast media without additional substances or other CI-AKI induction agents which are responsible for renal hypoxia as an important factor in the pathogenesis of CI-AKI.

Conclusions

Based on this study, it can be concluded that there is no difference in histopathology and renal function of Wistar rats after intravascular injection of iodinated contrast media Iohexol and Iopamidol so that their use is safe for renal. If further research is carried out, it is recommended to use urine output monitoring indicators or new markers in plasma/urine for early diagnosis of CI-AKI as well as immunohistochemical staining and evaluation of protein/gene expression in apoptosis or inflammatory pathways to confirm CI-AKI.

BIBLIOGRAFI

- Andreucci, M., Faga, T., Serra, R., De Sarro, G., & Michael, A. (2017). Update on the renal toxicity of iodinated contrast drugs used in clinical medicine. *Drug, Healthcare and Patient Safety*, 9, 25–37. [Google Scholar](#)
- Andreucci, M., Solomon, R., & Tasanarong, A. (2014). Side effects of radiographic contrast media: Pathogenesis, risk factors, and prevention. *BioMed Research International*, 2014. [Google Scholar](#)
- Bucher, A. M., De Cecco, C. N., Schoepf, U. J., Meinel, F. G., Krazinski, A. W., Spearman, J. V., McQuiston, A. D., Wang, R., Bucher, J., Vogl, T. J., & Katzberg, R. W. (2014). Is Contrast Medium Osmolality a Causal Factor for Contrast-Induced Nephropathy? *BioMed Research International*, 2014, 1–8. [Google Scholar](#)
- Deray, G. (1999). Nephrotoxicity of contrast media. *Nephrology Dialysis Transplantation*, 14(11), 2602–2606. [Google Scholar](#)
- Detrenis, S., Meschi, M., Musini, S., & Savazzi, G. (2005). Lights and shadows on the pathogenesis of contrast-induced nephropathy: State of the art. *Nephrology Dialysis Transplantation*, 20(8), 1542–1550. [Google Scholar](#)
- Dirkes, S. (2011). Acute kidney injury: Not just acute renal failure anymore? *Critical Care Nurse*, 31(1), 37–50. [Google Scholar](#)
- Gounden, V., & Jialal, I. (2020). *Renal Function Tests*. <https://www.ncbi.nlm.nih.gov/books/NBK507821/>
- Kiss, N., & Hamar, P. (2016). Histopathological Evaluation of Contrast-Induced Acute Kidney Injury Rodent Models. *BioMed Research International*, 2016, 24–26. [Google Scholar](#)
- Liu, N., Chen, J., Gao, D., Li, W., & Zheng, D. (2018). Astaxanthin attenuates contrast agent-induced acute kidney injury in vitro and in vivo via the regulation of SIRT1/FOXO3a expression. *International Urology and Nephrology*, 50(6), 1171–1180. [Google Scholar](#)
- Mehran, R., & Nikolsky, E. (2006). Contrast-induced nephropathy: Definition, epidemiology, and patients at risk. *Kidney International*, 69(SUPPL. 100), S11–S15. [Google Scholar](#)
- Moore, R. D., Steinberg, E. P., Powe, N. R., Brinker, J. A., Fishman, E. K., Graziano, S., & Gopalan, R. (1992). Nephrotoxicity of high-osmolality versus low-osmolality contrast media: Randomized clinical trial. *Radiology*, 182(3), 649–655. [Google Scholar](#)

- Singh, J., & Daftary, A. (2008). Iodinated contrast media and their adverse reactions. *Journal of Nuclear Medicine Technology*, 36(2), 69–74. [Google Scholar](#)
- Stacul, F. (2001). Current iodinated contrast media. *European Radiology*, 11(4), 690–697. [Google Scholar](#)
- Tasanarong, A., Kongkham, S., & Itharat, A. (2014). Antioxidant effect of Phyllanthus emblica extract prevents contrast-induced acute kidney injury. *BMC Complementary and Alternative Medicine*, 14(November). [Google Scholar](#)
- Thomson, K. R., & Varma, D. K. (2010). Safe use of radiographic contrast media. *Australian Prescriber*, 33(1), 19–22. [Google Scholar](#)
- Yamasowa, H., Shimizu, S., Inoue, T., Takaoka, M., & Matsumura, Y. (2005). Endothelial nitric oxide contributes to the renal protective effects of ischemic preconditioning. *Journal of Pharmacology and Experimental Therapeutics*, 312(1), 153–159. [Google Scholar](#)

Copyright holder:

Abdurrahman Hasyim Asy'ari, Anny Setijo Rahaju, Arifa Mustika (2022)

First publication right:

Syntax Literate: Jurnal Ilmiah Indonesia

This article is licensed under:

