

Volume 27 No. 1 January 2020

p-ISSN 0853-442X
e-ISSN 2355-1402

Indonesian Journal of Urology

Jurnal Urologi Indonesia

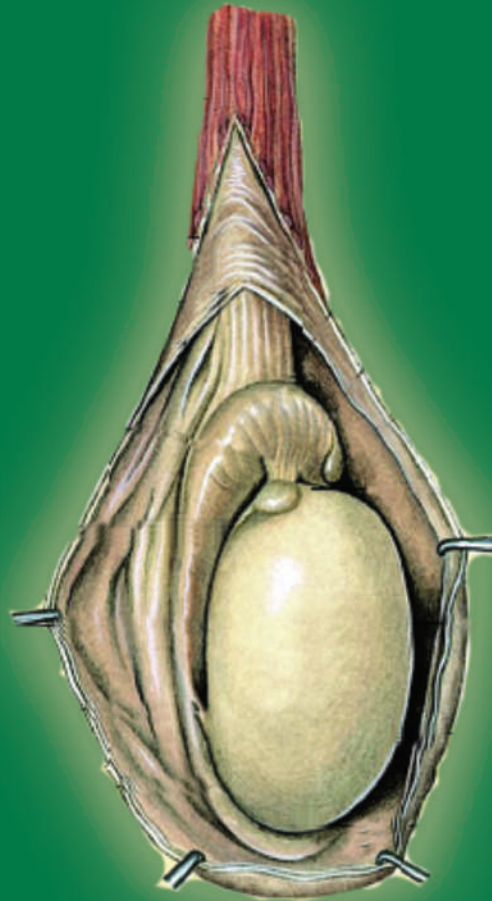

Indonesian Urological Association

JURI

Vol. 27

No. 1

Page 1 - 110

January 2020

p-ISSN 0853-442X
e-ISSN 2355-1402

Kemenristekdikti Accreditation No. 36a/E/KPT/2016

Editorial Team

EDITOR IN-CHIEF:

Dr. dr. Tarmono, SpU (K), (Department of Urology, Faculty of Medicine/Universitas Airlangga, Soetomo General Hospital, Surabaya)

FOUNDER:

Prof. Dr. dr. Sunaryo Hardjowijoto, SpU(K), (Department of Urology, Faculty of Medicine/Universitas Airlangga, Soetomo General Hospital, Surabaya)

SECTION EDITOR

dr. Fikri Rizaldi, SpU(K), (Department of Urology, Faculty of Medicine/Universitas Airlangga, Soetomo General Hospital, Surabaya)

JOURNAL MANAGER

dr. M. Ayodhia Soebadi, SpU(K), (Department of Urology, Faculty of Medicine/Universitas Airlangga, Soetomo General Hospital, Surabaya)

ETHICS EDITOR

Dr. dr. Besut Daryanto, SpU(K), (Division of Urology/Department of Surgery, Faculty of Medicine/Brawijaya University, Saiful Anwar General Hospital, Malang)

ASSOCIATE EDITOR

BASIC SCIENCE RESEARCH

dr. Agus Rizal A.H. Hamid, PhD, SpU(K), (Department of Urology, Faculty of Medicine/Universitas Indonesia, Cipto Mangunkusumo General Hospital, Jakarta)

CLINICAL RESEARCH

Dr. dr. Wahjoe Djatisoesanto, SpU(K), (Department of Urology, Faculty of Medicine/Universitas Airlangga, Soetomo General Hospital, Surabaya)

TRANSLATIONAL RESEARCH

dr. Aaron Tigor Sihombing, SpU (K), (Department of Urology, Faculty of Medicine/Padjadjaran University, Hasan Sadikin General Hospital, Bandung)

EDITORIAL BOARDS

Prof. Dr. dr. Akmal Taher, SpU(K), (Department of Urology, Faculty of Medicine/Universitas Indonesia, Cipto Mangunkusumo General Hospital, Jakarta)

Prof. Dr. dr. Soetojo, SpU (K), (Department of Urology, Faculty of Medicine/Universitas Airlangga, Soetomo General Hospital, Surabaya)

dr. I Wayan Yudiana, SpU, (Division of Urology/Department of Surgery, Faculty of Medicine/Udayana University, Sanglah General Hospital, Denpasar)

dr. Indrawarman, SpU, (Division of Urology/Department of Surgery, Faculty of Medicine/Gadjah Mada University, Sardjito General Hospital, Yogyakarta)

dr. Anugrah Dianfitriani, SpU, (KU Leuven-University of Leuven, Belgium)

INTERNATIONAL EDITORIAL BOARDS

Prof. Seung-June Oh, MD, (Department of Urology, Seoul National University College of Medicine, Seoul National University Hospital, Seoul, Korea)

Dr. Sanjay Balwant Kulkarni, MBBS, MS, FRCS (Glasgow), Dip. Urology (London), (Center for Reconstructive Urethral Surgery, 3 Rajpath Society, Paud Road, Pune, India)

Prof. Eric Chung, MBBS, FRCS (Urol), (Department of Urology, Princess Alexandra Hospital, University of Queensland, Australia)

Prof. Shigeo Horie, M.D, Ph.D, (Department of Urology, Jutendo Hospital, Tokyo, Japan)

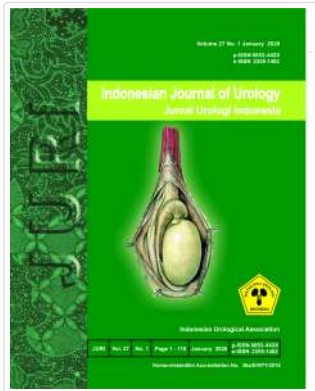

ARTICLES

MANAGEMENT OF BLADDER STONE WITH HOLMIUM-YAG LASER AT KARDINAH HOSPITAL TEGAL

Fatan Abshari, Zulfikar Ali

PDF

THE QUALITY OF SPERM AND FEMALE AGE AS FACTORS INFLUENCING PREGNANCY IN INTRACYTOPLASMIC SPERM INJECTION (ICSI)

Exsa Hadibrata, Trisula Utomo

PDF

COMPARISON OF THE EFFECTIVENESS OF EXTRACORPOREAL SHOCKWAVE THERAPY (ESWT) AND TADALAFIL ON ORGANIC ERECTILE DYSFUNCTION

Indra Wiradinata, Yefri Zulfikar, Etriyel Myh, Hardisman

PDF

PROSTATE SPECIFIC ANTIGEN LEVEL FOLLOWING TRANSURETHRAL RESECTION OF THE PROSTATE

Johannes Aritonang, Zulfikar Ali

PDF

PROFILE OF PATIENTS WITH URINARY TRACT STONE AT UROLOGY DEPARTMENT OF SOETOMO GENERAL HOSPITAL SURABAYA IN JANUARY 2016-DECEMBER 2016

Reza Kurniawan, Tarmono Djojodimedjo, Anny Setijo Rahayu

PDF

VALIDATION OF AFFORDABLE AND APPLICABLE KIDNEY PHANTOM MODEL (AARM) FOR ULTRASOUND-GUIDED PERCUTANEOUS NEPHROSTOMY SIMULATION

Regi Septian, Kuncoro Adi

PDF

ENDOUROLOGIC MANAGEMENT IN NEGLECTED DOUBLE J STENT AT SOETOMO HOSPITAL SURABAYA RETROSPECTIVE-DESCRIPTIVE STUDY, PERIODE 2013-2016

Hasroni Fathurrahman, Lukman Hakim

PDF

COMPARISON OF PAIN DEGREES USING VISUAL ANALOG SCALE (VAS) IN VARICOCELE PATIENT AFTER MICROSURGERY VARICOLECTOMY COMPARED TO NON MICROSURGERY VARICOLECTOMY PROCEDURE AT HASAN SADIKIN HOSPITAL BANDUNG IN 2014 - 2015

Firman Nurgoho, Bambang Sasongko Noegroho, Ricky Adriansjah

PDF

SUPERIOR INFERIOR CALYCES AXIS IN SAGITTAL VERSUS CORONAL PROJECTION OF NON CONTRAST ABDOMINAL MULTISLICE COMPUTED TOMOGRAPHY: AN ANATOMICAL STUDY IN SUPINE PCNL

Muhammad Sidharta Krisna, Indrawarman Soeroharjo, Zulfikar Ali

PDF

THE SIZE OF EXTERNAL URETHRAL MEATUS ON MAXIMUM STRETCH IN WEST JAVA PEDIATRIC MALE: IS THERE ANY CORRELATION WITH AGE?

Herman Yudawan, Jupiter Sibarani

PDF

THE ROLE OF CYP17A1 IN ADENOCARCINOMA OF THE PROSTATE AT SARDJITO GENERAL HOSPITAL

Dwi Prayogo, Indrawarman Soeroharjo

PDF

PARTIAL VERSUS TOTAL UROGENITAL MOBILIZATION IN UROGENITAL RECONSTRUCTION: A META-ANALYSIS

Prima Ciko Ade Putra, Fina Widia, Gampo Alam, Irfan Wahyudi, Arry Rodjani

PDF

OUTCOME COMPARISON OF TRANSURETHRAL RESECTION PROSTATE IN BENIGN PROSTATIC HYPERPLASIA PATIENT IN KARAWANG GENERAL REFERRAL HOSPITAL

Ramlan Halimi, Achmad Rizky Herda Pratama

PDF

DIFFERENCES OF TESTOSTERONE LEVELS TO THE DURATION OF INHALED NICOTINE EXPOSURE IN SPRAGUE-DAWLEY MALE WHITE RATS

Ido Putra Ramadhan, Tarmono Djojodimedjo, Doddy M Soebadi

PDF

THE EFFECT OF THE DURATION OF INHALED NICOTINE EXPOSURE TO THE NUMBER OF LEYDIG, SPERMATOGONIUM, AND SERTOLI CELLS ON THE SPRAGUE-DAWLEY STRAIN WHITE RATS

Fadil Pramudhya Hoesain, Doddy M. Soebadi, Wahjoe Djatisoesanto

PDF

THE EFFECT OF VITAMIN E (α -TOCOPHEROL) ADMINISTRATION ON GLOMERULUS AND PROXIMAL KIDNEY TUBULES DAMAGE WHICH RECEIVED CISPLATIN EXPOSURE ON SPRAGUE DAWLEY MICE

Fadhilla Rakhmatiar, Doddy M. Soebadi, Soetojo Soetojo

PDF

EFFECTS OF X-RAY RADIATION EXPOSURE ON SPERM MOTILITY AND MORPHOLOGY CHANGES OF WISTAR STRAIN RATS

Bangun Oktavian Hariyoto, Doddy M Soebadi, Soetojo Soetojo, Bambang Soeprijanto

PDF

COMPARISON OF BLADDER CANCER CELLS APOPTOSIS INDUCED BY METFORMIN, CISPLATIN, AND COMBINATION OF METFORMIN-CISPLATIN: IN VITRO STUDY

Arifai Lumbangaol, Lukman Hakim, Doddy M Soebadi, Tarmono Djojodimedjo

PDF

PROFILE OF PATIENTS WITH URINARY TRACT STONE AT UROLOGY DEPARTMENT OF SOETOMO GENERAL HOSPITAL SURABAYA IN JANUARY 2016-DECEMBER 2016

¹Reza Kurniawan, ¹Anny Setijo Rahaju, ¹Tarmono Djojodimedjo.

¹Department of Urology, Faculty of Medicine/Universitas Airlangga, Soetomo General Hospital, Surabaya.

ABSTRACT

Objective: To identify the profile of patients with urinary tract stones at the Urology Department of Soetomo General Hospital Surabaya in January 2016-December 2016. **Material & Methods:** This was descriptive retrospective research conducted at the Urology Department of Soetomo General Hospital Surabaya. The data were obtained from medical records of patients diagnosed with urinary tract stone, with the amount of data collected was 62. The variables included were age, gender, address, main complaint, type and location of urinary tract stone. **Results:** The ratio of male:female among patients with urinary tract stone is 33:29. Most of the patients with urinary tract stone were aged 46-60 years old (52%), came with the main complaint of flank pain (79%), had the uric acid type of urinary tract stone (48%), and had urinary tract stone located at the kidneys (65%). **Conclusion:** Profile of patients with urinary tract stone at the Urology Department of Soetomo General Hospital Surabaya is as following: Ratio of male:female among patients with urinary tract stone is 33:29. Most of the patients with urinary tract stone were aged 46-60 years old, came with the main complaint of flank pain, had the uric acid type of urinary tract stone, and had urinary tract stone located at the kidneys.

Keywords: Urinary tract stone, age group, gender, main complaint, type of urinary tract stone, location of urinary tract stone.

ABSTRAK

Tujuan: Mengidentifikasi profil pasien batu saluran kemih di SMF Urologi, RSUD Dr. Soetomo Surabaya Periode Januari 2016-Desember 2016. **Bahan & Cara:** Penelitian ini adalah deskriptif retrospektif yang dilakukan di SMF Urologi, RSUD Dr. Soetomo Surabaya. Data didapatkan dari rekam medis yang didiagnosis batu saluran kemih, dengan jumlah 62 rekam medis. Usia, jenis kelamin, keluhan utama, jenis batu saluran kemih, lokasi batu saluran kemih dimasukkan sebagai variabel. **Hasil:** Perbandingan laki dengan perempuan pasien BSK yaitu 33:29. Sedangkan, pasien BSK terbanyak adalah kelompok usia 46-60 tahun (52%), nyeri pinggang (79%), uric acid atau asam urat (48%), dan lokasi batu di ginjal (65%). **Simpulan:** Profil pasien batu saluran kemih di SMF Urologi, RSUD Dr. Soetomo Surabaya didapatkan perbandingan antara jenis kelamin laki-laki dengan perempuan yaitu 33:29. Kelompok usia terbanyak yaitu 46-60 tahun, keluhan utama terbanyak yaitu nyeri pinggang, jenis batu saluran kemih terbanyak yaitu uric acid atau asam urat, dan lokasi batu terbanyak yaitu berada di ginjal.

Kata Kunci: Batu saluran kemih, kelompok usia, jenis kelamin, keluhan utama, jenis batu saluran kemih, lokasi batu saluran kemih.

Correspondence: Tarmono Djojodimedjo; c/o: Department of Urology, Faculty of Medicine/Universitas Airlangga, Soetomo General Hospital, Surabaya. Jl. Mayjen. Prof. Dr. Moestopo 6-8 Surabaya 60286. Phone: +62315501318; Fax: +62315024971. Mobile phone: 08123255443. Email: tar_urology@yahoo.com.

INTRODUCTION

Urinary tract stones (UTS) or urolithiasis is a pathologic state which its incidence, etiology, pathogenesis and therapy aspect is usually questioned.¹ Urinary tract stones disease has been known since Babylonian and Ancient Egypt time. One of the evidence that has been found is stone in

the bladder of a mummy.² Stone formation in the urinary tract is suspected because of infection, obstruction, dehydration, urinary tract problem, congenital, metabolic disease, and idiopathic. In Indonesia, the case of UTS is still many, but the complete data about it is not much reported yet.² Data shows that the prevalence of Indonesian who suffer kidney stone is 0.6% or 6 per 1000 people.³

Diet with high purine, oxalate, and calcium make the disease easily happened. This disease is usually found in people who have a job that required many sitting positions or less physical activity. Less physical activity and working-out can trigger this urolithiasis disease. Therefore, change lifestyle and diet into a healthier one is necessary to prevent urinary tract stones to manifest.² It is important to require the data of content/composition in the stone to prevent the possibility of urinary tract stones recurrence. Based on that fact, the author is motivated to know about the profile of UTS patients in the Clinical Pathology Laboratory, especially in Soetomo General Hospital Surabaya. The objective of this research is to identify the profile of UTS patients based on age, gender, main complaint, stone type, and the location of the stone. The benefit of this research data can be used as data for the pre-clinic and clinic people in the prevention and treatment of UTS.

OBJECTIVE

This study aims to identify the profile of patients with urinary tract stones at the Urology

Department of Soetomo General Hospital Surabaya in January 2016-December 2016.

MATERIAL & METHODS

This was descriptive retrospective research conducted at the Urology Department of Soetomo General Hospital Surabaya. The data were obtained from medical records of patients diagnosed with urinary tract stone, with the amount of data collected was 62. While the amount of data stone type collected was 122. The variables included were age, sex, address, chief complaint, type, and location of urinary tract stone. We look at the different types of stone: Calcium carbonate, Calcium oxalate, Calcium phosphate, Struvite, and Uric acid, without differentiate whether it is unilateral or bilateral.

RESULTS

This research is consists of 33 male patients and 29 female patients. Sample characteristics were noticed base on age, sex, main complaint, type of urinary tract stone, location of urinary tract stone.

Table 1. The Distribution of UTS Patient Based on Age, Gender, and Chief Complaint in SMF Urology, Soetomo General Hospital Surabaya in January 2016-December 2016 period.

Patient profile	Number (n=62)	Percentage (%)
Diagnosed age (years)		
≤15	2	3
16-30	3	5
31-45	9	15
46-60	32	52
61-75	15	24
≥76	1	2
Gender		
Male	33	53
Female	29	47
Chief Complaint		
Lumbar pain	49	79
Urinary retention	1	2
Lumbar pain, nausea, vomiting	1	2
Urinary retention and lumbar pain	1	2
Dysuria	5	8
Urinary retention	1	2
Painless	2	3
Nausea and vomiting	1	2
Lumbar pain and dysuria	1	2

Table 2. The Distribution of UTS Patient Based on Stone Type and Location in SMF Urology, Soetomo General Hospital Surabaya in January 2016-December 2016 period.

Stone Profile	Number (n=62)	Percentage (%)
Stone Type		
Calcium Carbonate	5	4
Calcium Oxalate	14	11
Calcium Phosphate	14	11
Struvite	30	25
Uric Acid	59	48
Stone Location		
Kidney	46	68
Ureter	13	19
Bladder	9	13

DISCUSSION

This research is to describe the profile of urinary tract stone patient that is hospitalized in SMF Urology, Soetomo General Hospital Surabaya in January 2016-December 2016 period. The variables researched are age, gender, and chief complaint. The followings are the description of patients who are diagnosed urinary tract stones.

The incidence of UTS is usually happened on age 20-50 years old.⁴ Based on table 1, it shows that urinary tract patient data which are hospitalized in SMF Urology, Soetomo General Hospital Surabaya in January 2016-December 2016 period is dominated by 46-60 years old age group (52%). This data is in line with the previous research. The research in Sanglah Hospital Denpasar in January 2007-December 2007 shows that urinary tract stone patient age is dominated by 46-60 years old age group (39.8%).⁵ Research shows that 41-60 years old group (50%) is dominating the incidence rate in Harapan Keluarga Hospital Mataram.⁶

According to table 1. shows that urinary tract stone patient which are hospitalized in SMF Urology, Soetomo General Hospital Surabaya in January 2016-December 2016 period is dominated by male group (53%). This data is parallel with the previous research. Research shows that the male group is dominating the incidence rate of urinary tract stones in Prof. Dr. R. D. Kandou Hospital Manado.⁷ Another research in Sanglah Hospital Denpasar shows that the male group (39.8%) is also dominating the incidence rate of urinary tract stone.⁵ Other research is also showing that the male group (72.2%) is dominating the incidence rate of urinary

tract stone in Al-Islam Hospital Bandung.⁸ Therefore, it can be concluded that gender male is the major group that suffer urinary tract stone because males have testosterone hormone that may cause the oxalate production in the liver is increased (calcium oxalate stone predisposition) and females have higher urine citrate concentration (citrate can block the formation of calcium oxalate stone).⁴

According to table 1, the result shows that patient with urinary tract stone diagnosis who are hospitalized in SMF Urology, Soetomo General Hospital Surabaya in January-December 2016 period is dominated by a patient with lumbar pain as chief complaint (79%). This data is in line with the previous research. Based on research shows that lumbar pain (93.9%) is the majority of chief complaint in Santa Elisabeth Hospital Medan.⁹

This research is giving a description of the urinary tract stone profile in SMF Urology, Soetomo General Hospital Surabaya in January 2016-December 2016 period. The variable that is researched is the type and the location of the stone. The type of stone that is researched are calcium carbonate, calcium oxalate, calcium phosphate, struvite, and uric acid. Other than that, the stone location that is researched is kidney, ureter, bladder, kidney and ureter, kidney and bladder.

On table 2, the result of research shows that the urinary tract stone who have hospitalized in SMF Urology, Soetomo General Hospital Surabaya in January 2016-December 2016 period is dominated by uric acid (48%). In the second place is struvite (25%). Then, the third place is calcium phosphate (11%) and calcium oxalate (11%). This research is different with the previous one, but second place and

third place are the same. The research in Sanglah Hospital Denpasar shows that the research is dominated by the calcium oxalate (72.3%). In the second place is struvite (67.4%) and in the third place is calcium phosphate (42.5%).¹⁰ This difference are indicating there is a shift of risk factor of the patient. Risk factor for the formation of uric acid stone is obesity, alcoholics, and high protein diet. That condition can increase the excretion of uric acid, therefore the pH of urine is becoming low.¹¹ Meanwhile, the risk factor of calcium oxalate is the patient that suffers bowels irritation went through bowels surgery and patient that consume many foods that are containing oxalate (tea, instant coffee, soft drink beverages, cocoa, berry, citrus lemon, and greens especially spinach) and calcium (milk, cheese, and history of parathyroid tumor).⁴ From those risk factors, found data that uric acid stone is in high prevalence, may be caused by the increased prevalence of obesity and high-protein diet.

Based on data, the prevalence of obesity of male adult is increasing (>18 years old) in 2013 as much as (19.7%), way higher than 2007 (13.9%), and 2010 (7.8%). Meanwhile, in 2013 there is also an increasing prevalence of obesity in adult female (>18 years old) as much as (32.9%). It is increased (18.1%) from 2007 (13.9%) and (17.5%) from 2010 (15.5%).³ In table 2, the result of research from variable stone location shows that a urinary tract stone patient who is hospitalized in SMF Urology, Soetomo General Hospital Surabaya in January 2016-December 2016 period is dominated by the kidney (68%). The result of this research is also in accordance with the previous research. Research shows that majorly the stone is located in the kidney (59.6%).¹⁰ It is also the same with research that shows mainly stone is located in the kidney (36%).¹²

CONCLUSION

On retrospective research about Stone Kidney Patient Profile in SMF Urology, Soetomo General Hospital Surabaya in January 2016-December 2016 period is found: the ratio between male and female gender is 33:29, age group is consisted of: 46-60 years old age, 32 patients (52%); 61-75 years old age group, 15 patients (24%); and 31-45 years old age group, 10 patients (16%); and the most of chief complaint is lumbar pain, 49 patients (79%).

From the urinary tract stones profile is found: uric acid stones, 59 patients (48%), and struvite stones, 30 patients (25%), calcium oxalate stones, 14 patients (11%) and calcium phosphate stones, 14 patients (11%). The stone location that is found in the kidney, 46 patients (68%) and stone location in the ureter, 13 patients (19%) and in the bladder, 9 patients (13%).

REFERENCES

1. Knoll, T. Epidemiology, pathogenesis and pathophysiology of urolithiasis. *European Urology Supplements*. 2010; 9(12): 802-806.
2. Purnomo, B.B. *Dasar-Dasar Urologi*. 3rd ed. Jakarta: Sagung Seto; 2011.
3. Badan Penelitian dan Pengembangan Kesehatan Kementerian Kesehatan RI. *Riset Kesehatan Dasar*. Jakarta: Departemen Kesehatan RI; 2013.
4. Albala, D.M, Morey, A.F. Gomella, L.G, and Stein, J.P. *Oxford American Handbook of Urology*. New York: Oxford University Press, Inc; 2011.
5. Dewi, D.A.P.R. dan Subawa, A.A.N. *Profil Analisis Batu Saluran Kencing di Instalasi Laboratorium Klinik RSUP Sanglah*; 2007.
6. Abdurrosid, L.M.K., Maulana, A., Hapsari, Y. dan Nandana, P.I. *Evaluasi Angka Bebas Batu pada Pasien Batu Ginjal yang Dilakukan ESWL Berdasarkan Letak dan Ukuran Batu di Rumah Sakit Harapan Keluarga Mataram Periode 2015-2016*. *Jurnal Kedokteran*. 2017; 6(3): 11-17.
7. Tondok M.E.B., Monoarfa A., Limpeleh H. *Angka Kejadian Batu Ginjal di RSUP Prof. Dr. R. D. Kandou Manado Periode Januari 2010-Desember 2012*. *Jurnal ECL*. 2014; 2(1): 1-7.
8. Buntaram, M.A., et al. *Hubungan Angka Kejadian Batu Saluran Kemih pada Pasien Rawat Jalan Rumah Sakit Al-Islam Tahun 2014*. *Prosiding Penelitian Sivitas Akademika Unisba (Kesehatan)*. 2015; 928-938.
9. Sihaloho, S.M.Y. *Karakteristik Penderita Batu Saluran Kemih yang Dirawat Inap di Rumah Sakit Santa Elisabeth Medan Tahun 2015-2016*. <http://repositori.usu.ac.id/bitstream/handle/123456789/1585/131000422.pdf?sequence=1&isAllowed=y>
10. Suryanto, F. dan Subawa, A.A. N. *Gambaran Hasil Analisis Batu Saluran Kemih di Laboratorium Patologi Klinis di RSUP Sanglah Denpasar Periode November 2013-Oktober 2014*. *E-Jurnal Medika Udayana*. 2017; 6(1): 1-5.
11. Worcester, E. and Coe, F. *Calcium Kidney Stones*. *New England Journal of Medicine*. 2010; 363(10): 954-963.
12. Lina, N. *Faktor-faktor Risiko Kejadian Batu Saluran Kemih pada Laki-Laki*. Universitas Diponegoro; 2008.



INDONESIAN JOURNAL OF UROLOGY

UNIVERSITAS AIRLANGGA

P-ISSN : 0853442X <> E-ISSN : 23551402 Subject Area : Health

0.294118
Impact Factor

112
Google Citations

Sinta 2
Current Accreditation

[Google Scholar](#) [Garuda](#) [Website](#) [Editor URL](#)

History Accreditation



Garuda [Google Scholar](#)

CORRELATION BETWEEN MATERNAL AGE, LOW BIRTH WEIGHT, PREMATURETY AND HORMONAL DRUGS USING WITH THE OCCURRENCE OF HYPOSPADIAS (CASE STUDY AT BINA SEHAT JEMBER HOSPITAL, PARU JEMBER HOSPITAL, AND BHAYANGKARA BONDOWOSO HOSPITAL)

Indonesian Urological Association [Indonesian Journal of Urology Vol 29 No 2 \(2022\)](#)

2022 [DOI: 10.32421/juri.v29i2.452](#) [Accred: Sinta 2](#)

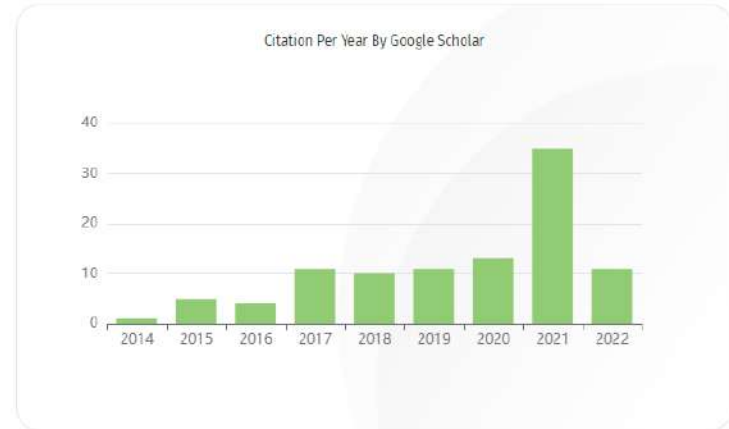

Journal By Google Scholar

	All	Since 2017
Citation	112	92
h-index	5	4
i10-index	0	0



**KOMITE ETIK PENELITIAN KESEHATAN
RSUD Dr. SOETOMO SURABAYA**

**KETERANGAN KELAIKAN ETIK
(" ETHICAL CLEARANCE ")**

544 / Panke.KKE/ IX / 2017

KOMITE ETIK RSUD Dr. SOETOMO SURABAYA TELAH MEMPELAJARI SECARA SEKSAMA RANCANGAN PENELITIAN YANG DIUSULKAN, MAKA DENGAN INI MENYATAKAN BAHWA PENELITIAN DENGAN JUDUL :

**" Profil Jenis Batu Saluran Kemih di SMF Urulogi RSUD Dr. Soetomo
Periode Januari 2016 – Desember 2016 "**

PENELITI UTAMA : Dr. Tarmono, dr., Sp.U (K)

**PENELITI LAIN : 1. Anny Setijo Rahaju, dr., Sp.PA
2. Reza Kurniawan**

UNIT/ LEMBAGA/ TEMPAT PENELITIAN : RSUD Dr. Soetomo Surabaya

DINYATAKAN LAIK ETIK

Berlaku dari : 19 SEP 2017 s.d 19 SEP 2018

**SURABAYA 19 SEP 2017
KETUA**



(Dr. Elizena Hanindito, dr., Sp.An, KIC, KAP)

NIP. 19511007 197903 1 002