

# Adults' dental age estimation by Cameriere's method using mandibular canines' pulp/tooth ratio in Surabaya, Indonesia\*

*by Arofi Kurniawan*

---

**Submission date:** 29-Dec-2022 11:58AM (UTC+0800)

**Submission ID:** 1987209478

**File name:** dults\_dental\_age\_estimation\_IAPO\_Bulletin\_2022-1\_2\_Kurniawan.pdf (502.02K)

**Word count:** 4668

**Character count:** 24658

## Adults' dental age estimation by Cameriere's method using mandibular canines' pulp/tooth ratio in Surabaya, Indonesia\*

- Arofi Kurniawan (1), Muhammad Rizky Rafianto Wibowo (2), An'nisaa Chusida (1), Beta Novia Rizky (1), Beshlina Fitri Widayanti Roosyanto Prakoeswa (1), Michael Saelung (1), Aspalilah Alias (3, 4) •

1 – Department of Forensic Odontology <sup>21</sup> Faculty of Dental Medicine Universitas Airlangga, Indonesia

2 – Master Program of Dental Health Sciences <sup>21</sup> Faculty of Dental Medicine Universitas Airlangga, Indonesia

3 – Department of Basic Sciences and Oral Biology, Faculty of Dentistry, <sup>38</sup> Universiti Sains Islam Malaysia, Kuala Lumpur, Malaysia

4 – Forensic Odontology Unit, Department of Imaging & Pathology, KU Leuven, Belgium

### Address for correspondence:

Arofi Kurniawan, DDS., Ph. D  
Department of Forensic Odontology  
<sup>18</sup> Faculty of Dental Medicine  
Universitas Airlangga, Surabaya  
Jl. Mayjen. Prof. Dr. Moestopo 47 Surabaya 60132, Indonesia  
Tel. +62-31-5030255  
E- mail: [arofi.kurniawan@fkg.unair.ac.id](mailto:arofi.kurniawan@fkg.unair.ac.id)

Bull Int Assoc Paleodont. 2022;16(1):8-16.



## Abstract

Human dentition is widely used as a growth marker in dentistry, anthropology, archaeology, and forensic sciences, allowing comparison between individuals and populations. Adult dental age estimation is challenging for forensic odontologists because a variety of endogenous and exogenous factors influence dentition as age increases. This study aimed to assess the reliability of the pulp/tooth ratio in estimating the biological age of adults in Surabaya, Indonesia. Periapical radiographs of canines of males and females were involved in this study and the dental age assessment was performed following Cameriere's method using Adobe Photoshop CS6. The statistical analysis of the present study was carried out using SPSS Statistics version 23.0. This study found a significant correlation between the pulp/tooth ratio and biological age. Females showed a higher level of reliability with a smaller MAE (5.34 years) than males (MAE= 7.40 years). Further, the middle adult group (31-50 years old) demonstrated greater reliability, MAE being 3.90 years. This study suggests that the pulp/tooth ratio has a high degree of reliability in estimating individual age and can be applied as a supporting method for age determination in adults in Indonesia. This method performs best for estimating dental age in females between the ages of 31 and 50 years. A future study of dental age estimation using the pulp/tooth ratio is suggested to develop a specific equation for the Indonesian population.

**Keywords:** age estimation; chronological age; human rights; identification; legal identity

*\* Bulletin of the International Association for Paleodontology is a journal powered by enthusiasm of individuals. We do not charge readers, we do not charge authors for publications, and there are no fees of any kind. We support the idea of free science for everyone. Support the journal by submitting your papers. Authors are responsible for language correctness and content.*

## Introduction

The establishment of an individual's identity is an implication of human rights and must be performed through a scientific procedure of forensic identification. According to the Interpol Disaster Victim Identification (DVI) Guide, teeth are categorized as the primary human identifiers as well as DNA and fingerprints (1–3). Forensic odontologists play an essential role in the identification process through the examination of the dentition. Human dentition stores a variety of important information, such as sex, biological age, and DNA profile. Teeth are the hardest tissue of the human body that can withstand extreme conditions like physical, mechanical, and chemical trauma (4–6).

With the global increase in migration movement, mass disasters, criminality, and terrorism, age estimation has become crucial for both deceased and living individuals. In the forensic fields, individual age estimation is discussed in two aspects: chronological age and biological age. The chronological age is also known as the "documented age", whereas the biological age represents the aging of the body (7,8). Dental age estimation is one of the sub-specialist fields of

forensic odontology that focuses on developing a reliable, accurate, and appropriate method for determining an individual's age (9–11).

Dental age estimation can be evaluated based on morphological parameters, radiographic examination, and biochemical changes (12). The radiographical method is preferred by forensic odontologists due to its time and cost efficiency, as well as religious and ethical considerations (13,14). Radiographic techniques for estimating dental age have been developed by evaluating tooth development stages, secondary dentin formation, and other post-formation changes (15,16). The tooth development parameter is an accurate and reliable age estimator for children and adolescents. In adults, however, various endogenous and exogenous factors have influenced dentition, making dental age estimation challenging for forensic odontologists (5,17,18). Cameriere et al. (2007) published a study of dental age estimation based on the pulp/tooth ratio of canine teeth. Canines' teeth were chosen for a variety of reasons, including their longevity and ease of analysis due to their



large pulp area. Cameriere's findings suggest that canine teeth are an appropriate morphological parameter for individual age estimation (15,19).

Indonesia is the largest archipelagic country, located in the ring of fire area, which is prone to natural disasters. Therefore, an accurate age estimation method is required to achieve effective individual identification. The purpose of this preliminary study was to assess the reliability and applicability of Cameriere's dental age estimation method for adults in Surabaya, Indonesia.

## Methods

### Sample collection

This preliminary study was conducted under approval from the Independent Ethics Committee (number 424/HRECC.FODM/IX/2020). The present study included 42 periapical radiographs of mandibular canines from outpatients (21 males and 21 females, 20–50 years old) at the University Dental Hospital, Surabaya. The Belmont Phot-X II 303 dental x-ray, which was set to 60 kV, F.09 speed, and 0.32 second exposure time, was used to take all of the periapical radiographs. The inclusion criteria for the periapical x-ray were as follows: good quality periapical radiographs, available birthdate and radiographic recording date, and not rotated position of the mandibular canine. All the required information, such as chronological age, sex, and date of radiographic examination, was tabulated in Microsoft Excel. To ensure a blinded study, these data were closed during the calculation of the dental age.

### Dental age calculation

The periapical x-ray was digitized and saved in JPEG format using a digital scanner HP Deskjet 2135 at 1200 dpi resolution. Adobe® Photoshop® CS6 was used to process the digital periapical images. The magnetic lasso tool in Adobe® Photoshop® CS6 is used to determine and record the measurement of the pulp chamber and canine teeth area (Figure 1). A minimum of 20 and 10 points was required to contour the entire canine and pulp area, respectively (Figure 2). The pulp and tooth area measurement was recorded using the "record measurement" tool in the Adobe® Photoshop® CS6 (Figure 3). The measurement of the pulp and tooth area was reexamined three times by the same observer with a one-week interval to test interobserver reproducibility. The estimated dental age was calculated by taking the average of the three measurements.

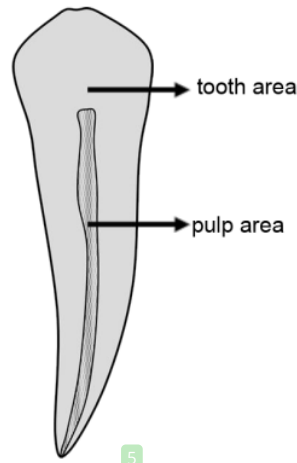

Figure 1 An illustration of the tooth and pulp area for measurement of the pulp/tooth ratio.

The pulp/tooth ratio of the lower canine is defined as x1 variable as follows (15):

$$x1 = (\text{pulp area}) / (\text{tooth area})$$

x1 = the pulp/tooth ratio of the lower canine (in pixels)

The estimated ages were calculated and tabulated in Microsoft Excel using the equations by Cameriere et al. (15):

$$\text{Estimated Age} = 89.456 - 461.873x1$$

### Statistical analysis

The subjects of this study were divided into two groups based on sex and a certain age range. The statistical analysis was carried out using IBM® SPSS® Statistics version 23.0 (IBM, Armonk, NY, USA). The mean absolute error (MAE) value was calculated for each group and used to assess the accuracy of Cameriere's dental age estimation method. Simultaneously, the Spearman correlation test was performed to determine the reliability level of the pulp/tooth ratio and biological age. The paired sample t-test was also performed to investigate the difference between chronological and biological ages.

## Results

### Overall Reliability Levels

The average chronological age of the total subjects is 30.24±7.33 years, while the average

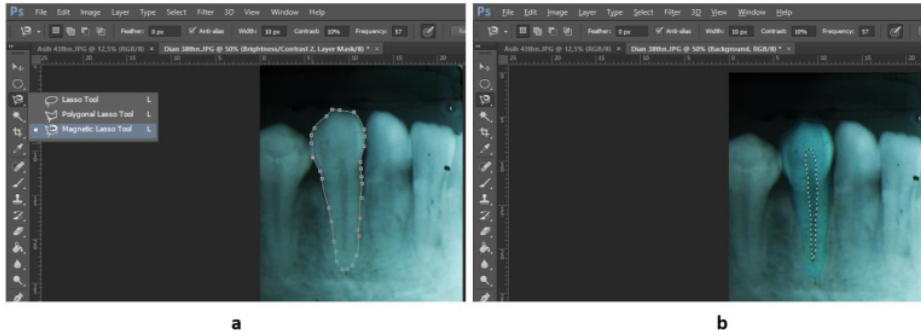

Figure 2 Magnetic lasso tool in Adobe Photoshop and selection of the tooth area. A minimum of 20 points was required to contour the entire tooth area; (b) The pulp area of canine teeth. A minimum of 10 points was required to contour the pulp area.

Label	Date and Time	Doc	Source	Scale	Scale Units	Scale Factor	Count	Area	Perimeter	Circularity	Hsp
0001 Measurement 1	30/09/2021 21:40:42	D...	Selection	1 pixel(s) = 1.0000...	pixels	1.000000	1	57205.000000	1226.1721...	0.475769	524.0
0002 Measurement 2	30/09/2021 21:43:54	D...	Selection	1 pixel(s) = 1.0000...	pixels	1.000000	1	6154.000000	766.409163	0.173538	360.0

Figure 3 Record measurement tool and the measurement log in Adobe Photoshop CS6.

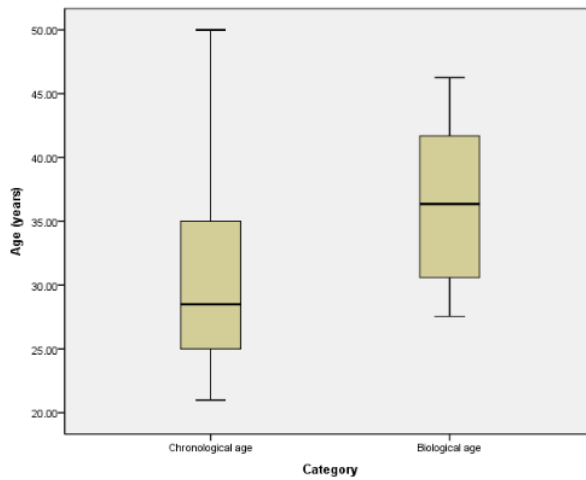

Figure 4 Distribution of the chronological and biological age of all subjects.

35

Table 1. The descriptive statistics of the chronological and biological age of the total subjects (in years).

Sex	N	Chronological age		Biological age		Age Difference		
		Mean	SD	Mean	SD	MAE	Sig.	Remarks
Male	21	31.29	7.21	37.96	5.45	7.40	0.003	Overestimate*
Female	21	29.19	7.48	34.17	5.58	5.34	0.001	Overestimate*
<b>Total</b>	<b>42</b>	<b>30.24</b>	<b>7.33</b>	<b>36.07</b>	<b>5.78</b>	<b>6.37</b>	<b>0.001</b>	<b>Overestimate*</b>

MAE = mean absolute error/ absolute mean of the difference between the chronological age and biological age

\*= significant difference

Table 2. The correlation test and the reliability levels of the pulp/tooth ratio &amp; the biological age of the total subjects.

Sex	N	MAE (years)	Spearman Correlation Test		
			Sig.	Correlation Coefficient	Reliability Levels
Male	21	7.40	0.004	-0.615	High correlation
Female	21	5.34	0.001	-0.797	Very high correlation*
<b>Total</b>	<b>42</b>	<b>6.37</b>	<b>0.001</b>	<b>-0.721</b>	<b>High correlation</b>

MAE = mean absolute error/ absolute mean of the difference between the chronological age and biological age

\*= very high correlation

The Spearman correlation coefficient value close to -1.0 or +1.0 represent stronger correlation than value closer to zero

Table 3. The correlation test and the reliability levels of the pulp/tooth ratio &amp; the biological age in the specific age range.

Age range	N	MAE (years)	Spearman Correlation Test		
			Sig.	Correlation Coefficient	Reliability Levels
21 – 30	25	8.04	0.023	-0.454	Moderate correlation
31 – 50	17	3.90	0.000	-0.782	Very high correlation*

MAE = mean absolute error/ absolute mean of the difference between the chronological age and biological age

The Spearman correlation coefficient value close to -1.0 or +1.0 represent stronger correlation than value closer to zero

\*= very high correlation



biological age is 36.07+5.78 years (Figure 4). Out of 42 subjects studied, an overestimation of the estimated dental age was observed in male (6.68+5.79 years) and female (4.98+4.03 years) subjects. The result of the independent sample t-test revealed a significant estimated age difference between males and females,  $p < 0.05$ . This finding implies that, in general, an overestimation of age should be noticed in the calculation of male and female biological ages,  $p < 0.05$  (Table 1).

In the current study, the overall MAE value for all subjects was 6.37 years. The Spearman correlation test shows that the correlation coefficient of this study was -0.721, with  $p < 0.05$ . It indicates a high correlation between the pulp/tooth ratio of the lower canine and biological age.

#### *Accuracy and Reliability Levels based on Sex*

According to this study, the MAE value of the estimated age in male subjects was 7.40 years, while it was 5.34 years in females. Table 2 shows the results of the Spearman correlation test and the pulp/tooth ratio reliability levels. A negative correlation coefficient indicates that there is a high correlation between the pulp/tooth ratio of the lower canine and biological age. Female subjects had a higher correlation (-0.797,  $p < 0.05$ ) than male (-0.615,  $p < 0.05$ ).

#### *Accuracy and Reliability Levels of Certain Age Range*

The subjects of this study were divided into two groups based on their age range. The young adult group (21-30 years) consists of 25 subjects and the middle adult group (31-50 years) consists of 17 subjects. The MAE value of the young adult group was 8.04 years, while the middle adult group was 3.90 years. A moderate correlation between the pulp/tooth ratio and the biological age was found in the young adult with a correlation coefficient of -0.454,  $p = 0.023$ . The correlation coefficient in the middle adult group was -0.782,  $p < 0.05$ . This value indicates a higher reliability level of the pulp/tooth ratio and the biological age than the young adult group (Table 3).

#### **Discussion**

Age estimation forms an important aspect in establishing an individual identity. Although several parameters of the human body can be used for age estimation, teeth provide good and accurate age indicators (20). Teeth are frequently used to estimate age because they can be

observed clinically and radiographically with minimal radiation exposure (21). Mandibular canines were used in this study for several reasons: single-rooted with a large pulp chamber, less worn over time, and most individuals retain their canines until old age.

This study was conducted in Surabaya, Indonesia, which is classified as Austronesian. Many ethnic groups in Indonesia are classified as Austronesian based on ancestry, including Dayak, Aceh, Batak, Sundanese, Balinese, and Javanese (the largest ethnic group in Indonesia). Therefore, the subjects of this study were enrolled from the Javanese population in Surabaya, Indonesia (22,23). Cameriere et al. (2007) developed the original dental age estimation method in Caucasian population countries (15).

According to Cameriere's study, the overall MAE value is 4.38 years. However, the present study shows the overall MAE value is 6.37 years. This finding indicates slightly higher accuracy than the previous study by Jeevan et al., 2011, in the Indian population (MAE value = 6.39 years) and a study in the Brazilian population by Azevedo et al., 2015, (MAE value = 6.54 years) (24,25). In the second study by Cameriere et al., 2009, in Portugal and Italy populations with mandibular canines showed a higher accuracy level of 4.33 years. Although this study found significant differences between chronological and estimated ages, a deviation of fewer than ten years is acceptable to support individual identification (15,24,26-28).

A previous study by Cameriere et al. explained that sex had no significant influence on age estimation (15). However, the present study found a significant difference in MAE between males and females. According to Singh et al. (2014), tooth attrition was thought to be a significant factor in males' overestimation of biological age (29). Males had higher attrition scores than females because they have a stronger masseter function, greater muscle fiber mass, and stronger ligaments, resulting in a greater biting force (30,31). Severe canine tooth attrition in males may affect the calculation of the pulp/tooth ratio and result in a significant overestimation of the estimated age.

Based on a specific age range, the middle adult group showed a higher accuracy level (MAE = 3.90 years) compared with the young adult group. This finding was consistent with the findings of Kvall et al. (1995) and Hidayat et al. (2018). Secondary dentine deposition is highly correlated with increasing age (32,33). The pulp cavity



gradually becomes narrower due to secondary dentine deposition (24). Hidayat et al. (2018) explained that secondary dentin deposition is slower in people aged 35–40 years old. In addition, tooth wear was considered as a factor that could influence the calculation of the dental age in adults (33). Thippanna et al. (2017) discovered that younger age groups had the lowest attrition scores involving only enamel, whereas older age groups had attrition involving both enamel and dentine (31).

Secondary dentine deposition is a physiological process that occurs after root formation is complete. Burke and Sammarawickrama (1995) discovered that pulp and dentin respond to a variety of physiological and pathological conditions. The pulp-dentinal complex's response leads to the reduction of pulp chamber size. As a result, secondary dentine deposition is an important parameter for estimating adult dental age (34). Solheim (1992) found a strong correlation between increasing age and secondary dentine thickness. The total pulp area decreased significantly with advanced age due to secondary dentine formation (35,36).

Different studies may yield varying levels of accuracy and reliability due to a variety of factors that may influence the research, such as individual tooth size variation, secondary dentin apposition patterns, tooth wear, differences in radiographic image magnification, and human resource errors during the radiographic recording process (37). Periodontitis, tooth morphology, gene expression in odontoblasts, hormonal homeostasis, and occlusal pressure are all factors that can influence pulp size (38). The findings of several studies revealed low levels of reliability; therefore, it is suggested that the focus of the dental age estimation study should be on the accuracy and reliability of the method to be applied to a different population (28,39).

The quality of the radiograph images is an important factor that may have an impact on the results of the dental age estimation study. Clear periapical radiographs will yield an accurate pulp/tooth ratio calculation and vice versa. Furthermore, image distortion during periapical radiograph digitization may occur, causing the pulp/tooth ratio to be miscalculated and lowering the accuracy of dental age estimation (40,41).

### Conclusions

The findings of this study suggest that the pulp/tooth ratio has a high degree of reliability in estimating individual age. Furthermore, Cameriere's dental age estimation method can

be applied as a supporting method for individual identification in adults in Indonesia. This method performs best for estimating dental age in females between the age of 31 and 50. However, a thorough investigation is required when applying this method to male subjects in Surabaya, as a significant difference between chronological age and biological age was discovered. The limitation of the present study includes a limited number of samples due to the COVID-19 pandemic situation. A larger sample size study in Indonesia is recommended to obtain a better result with lower error rates. It is suggested that a future study of dental age estimation using the pulp/tooth ratio be conducted to develop a specific equation for the Indonesian population.

### Abbreviations

CBCT = Cone-beam computed tomography  
MAE = Mean Absolute Errors

12

### Conflict of interest

The authors have no conflict of interest to declare.

11

### Ethical approval

The ethical clearance of this study was obtained from the Ethics Committee of the Faculty of Dental Medicine, Universitas Airlangga, Indonesia, number: 424/HRECC.FODM/IX/2020.

### Authors' contributions

The authors contributed to this work, as follows: AK, AC, MIM, BNR, and BFWP contributed to the conception, design of the study, and acquisition of data. AK, MRRW, and AA contributed to the statistical analysis. AK, AA, AC, MIM, MS, and BNR contributed to drafting and revising the article. AK is the supervisor of the present study. All authors have read and approved the final manuscript.

### References

1. Singal K, Sharma N, Narula SC, Kumar V, Singh P, Munday VJ. Evaluation of age by Kvaal's modified measurements (KMM) using computer-aided imaging software and digitized parameters. *Forensic Sci Int Reports*. 2019;1:100020.
2. Interpol. Disaster Victim Identification (DVI) Guide. 2018. 1–31 p. Available from: [https://www.interpol.int/content/download/9158/68001/version/27/file/18Y1344\\_E\\_DVI\\_Guide.pdf](https://www.interpol.int/content/download/9158/68001/version/27/file/18Y1344_E_DVI_Guide.pdf)
3. Sweet O. C. D. Interpol DVI best-practice standards- An overview. *Forensic Sci Int*. 2010;201(1–3):18–21.





4. Priyanka K, Prasad B. Teeth in Fire - Morphologic and Radiographic Alterations: An In Vitro Study. Raghavendra B, editor. *J Forensic Res.* 2015;06(02):1-4.
5. Asif MK, Nambiar P, Mani SA, Ibrahim NB, Khan IM, Lokman NB. Dental age estimation in Malaysian adults based on volumetric analysis of pulp/tooth ratio using CBCT data. *Leg Med.* 2019;36:50-8.
6. Ubelaker DH, Khosrowshahi H. Estimation of age in forensic anthropology: historical perspective and recent methodological advances. *Forensic Sci Res.* 2019;4(1):1-9.
7. Hasan BM, Abuaffan AH. Correlation between Chronological Age, Dental Age and Skeletal Maturity in a sample of Sudanese Children. *Glob J Med Reserch.* 2016;16(1):13-21.
8. Yoo J, Kim Y, Cho ER, Jee SH. Biological age as a useful index to predict seventeen-year survival and mortality in Koreans. *BMC Geriatr.* 2017;1-10.
9. Schmeling A, Grundmann C, Fuhrmann A, Kaatsch H-J, Knell B, Ramsthaler F, et al. Criteria for age estimation in living individuals. *Int J Legal Med.* 2008;122(6):457-60.
10. Kurniawan A, Yodokawa K, Kosaka M, Ito K, Sasaki K, Aoki T, et al. Determining the effective number and surfaces of teeth for forensic dental identification through the 3D point cloud data analysis. *Egypt J Forensic Sci.* 2020;10(1):3.
11. AlQahtani SJ, Hector MP, Liversidge HM. Brief communication: The London atlas of human tooth development and eruption. *Am J Phys Anthropol.* 2010;142(3):481-90.
12. Greene D, Williams D. *Manual of Forensic Odontology* 5th ed. Senn DR, Weems RA, editors. Boca Raton: CRC Press; 2013. 41-60.
13. Marini MI, Angrosidy H, Kurniawan A, Margaretha MS. The anthropological analysis of the nasal morphology of Dayak Kenyah population in Indonesia as a basic data for forensic identification. *Transl Res Anat.* 2020;19:100064.
14. Verma M, Verma N, Sharma R, Sharma A. Dental age estimation methods in adult dentitions: An overview. *J Forensic Dent Sci.* 2019;11(2):57-63.
15. Cameriere R, Ferrante L, Belcastro MG, Bonfiglioli B, Rastelli E, Cingolani M. Age estimation by pulp/tooth ratio in canines by peri-apical X-rays. *J Forensic Sci.* 2007;52(1):166-70.
16. Morsi E, Rezk HM, Aziza A, El-Sherbiny M. Tooth Coronal Pulp Index as a Tool for Age Estimation in Egyptian Population. *J Forensic Sci Criminol.* 2015;3(2).
17. M Afify M. Age Estimation from Pulp/Tooth Area Ratio in Three Mandibular Teeth by Panoramic Radiographs: Study of an Egyptian Sample. *J Forensic Res.* 2014;05(03):3-7.
18. Rawlani S, Rawlani S, Bhowate R, Chandak R, Khubchandani M. Racial characteristics of human teeth. *Int J Forensic Odontol.* 2017;2(1):38.
19. Cameriere R, Ferrante L, Cingolani M. Precision and Reliability of Pulp/Tooth Area Ratio (RA) of Second Molar as Indicator of Adult Age. *J Forensic Sci.* 2004;49(6):1-5.
20. Christensen AM, Passalacqua N V, Bartelink E.J. Chapter 10 - Age Estimation. In: Christensen AM, Passalacqua N V, Bartelink E.J.BT-FA, editors. San Diego: Academic Press; 2014. p. 243-84.
21. Meinel A, Huber CD, Tangl S, Gruber GM, Teschler-Nicola M, Watzek G. Comparison of the validity of three dental methods for the estimation of age at death. *Forensic Sci Int.* 2008;178(2-3):96-105.
22. Azevedo A de CS, Alves NZ, Michel-Crosato E, Rocha M, Cameriere R, Biazevic MGH. Dental age estimation in a Brazilian adult population using Cameriere's method. *Braz Oral Res.* 2015;29(1):1-9.
23. Tumonggor MK, Karafet TM, Hallmark B, Lansing JS, Sudoyo H, Hammer MF, et al. The Indonesian archipelago: an ancient genetic highway linking Asia and the Pacific. *J Hum Genet.* 2013;58(3):165-73.
24. Hudjashov G, Karafet TM, Lawson DJ, Downey S, Savina O, Sudoyo H, et al. Complex Patterns of Admixture across the Indonesian Archipelago. *Mol Biol Evol.* 2017;34(10):2439-52.
25. Jeevan MB, Kale AD, Angadi P V., Hallikerimath S. Age estimation by pulp/tooth area ratio in canines: Cameriere's method assessed in an Indian sample using radiovisiography. *Forensic Sci Int.* 2011;204(1-3):209.
26. Cameriere R, Cunha E, Sassaroli E, Nuzzolese E, Ferrante L. Age estimation by pulp/tooth area ratio in canines: Study of a Portuguese sample to test Cameriere's method. *Forensic Sci Int.* 2009;193(1-3):128.
27. Hatice BD, Nihal A, Nursel A, Humeyra Ozge Y, Goksuluk D. Applicability of Cameriere's and Drusini's age estimation methods to a sample of Turkish adults. *Dentomaxillofac Radiol.* 2017;46(7):20170026.
28. Azevedo AC, Michel-Crosato E, Biazevic MGH, Galic I, Merelli V, De Luca S, et al. Accuracy and reliability of pulp/tooth area ratio in upper canines by peri-apical X-rays. *Leg Med.* 2014;16(6):337-43.
29. Grover N, Puri N, Arora S, Singh S, Singh N. Age estimation from physiological changes of teeth: A reliable age marker? *J Forensic Dent Sci.* 2014;6(2):113.
30. Yadav S. A Study on Prevalence of Dental Attrition and its Relation to Factors of Age, Gender and to the Signs of TMJ Dysfunction. *J Indian Prosthodont Soc.* 2011;11(2):98-105.



31. Thippanna R, Ramu V. Prevalence of Dental Attrition and its Severity in Relation to Age and Gender: A Clinical Study. *CODS J Dent.* 2017;9:16–21.
32. Kvaal SJ, Kolltveit KM, Thomsen IO, Solheim T. Age estimation of adults from dental radiographs. *Forensic Sci Int.* 1995;74(3):175–85.
33. Hidayat SR, Oscandar F, Malinda Y, Sasmita IS, Dardjan M, Murniati N, et al. Human age estimation based on pulp volume of canines for chronological age estimation: Preliminary research. *Padjadjaran J Dent.* 2018;30(3):184.
34. Burke FM, Samarawickrama DYD. Progressive changes in the pulpo-dentinal complex and their clinical consequences. *Gerodontology.* 1995;12(2):57–66.
35. Solheim T. Amount of secondary dentin as an indicator of age. *Scand J Dent Res.* 1992;100(4):193–9.
36. Gupta P, Kaur H, Shankari G S M, Jawanda MK, Sahi N. Human age estimation from tooth cementum and dentin. *J Clin Diagn Res.* 2014;8(4):ZCo7-10.
37. Jambunath U, Balaji P, Poornima G, Vasani V, Gupta A, Shivhare P. Dental age estimation by radiographic evaluation of pulp/tooth ratio in mandibular canines and premolars. *J Indian Acad Forensic Med.* 2016;38(4):416–9.
38. Kazmi S, Mânica S, Revie G, Shepherd S, Hector M. Age estimation using canine pulp volumes in adults: a CBCT image analysis. *Int J Legal Med.* 2019;133(6):1967–76.
39. Ruth MSMA, Novita, Gita L, Kurniawan A, Utomo H. Age Estimation with Smartphone: Is It Reliable for Forensics Identification? *Dentika Dent J.* 2020;23(2):34–8.
40. Kurniawan A, Agitha SRA, Margaretha MS, Utomo H, Chusida A, Sosiawan A, et al. The applicability of Willems dental age estimation method for Indonesian children population in Surabaya. *Egypt J Forensic Sci.* 2020;10(1):5.
41. Ezoddini Ardakani F, Zangouie Booshehri M, Behniafar B. Evaluation of the distortion rate of panoramic and periapical radiographs in erupted third molar inclination. *Iran J Radiol.* 2011;8(1):15–21.

# Adults' dental age estimation by Cameriere's method using mandibular canines' pulp/tooth ratio in Surabaya, Indonesia\*

## ORIGINALITY REPORT

20%

SIMILARITY INDEX

17%

INTERNET SOURCES

16%

PUBLICATIONS

0%

STUDENT PAPERS

## PRIMARY SOURCES

- |   |   |    |
|---|---|----|
| 1 | <a href="https://link.springer.com">link.springer.com</a><br>Internet Source  | 2% |
| 2 | <a href="http://estudogeral.sib.uc.pt">estudogeral.sib.uc.pt</a><br>Internet Source   | 1% |
| 3 | <a href="http://www.koreascience.or.kr">www.koreascience.or.kr</a><br>Internet Source   | 1% |
| 4 | Yu-cheng Guo, Chun-xia Yan, Xing-wei Lin, Hong Zhou, Ju-ping Li, Feng Pan, Zhi-yong Zhang, Lai Wei, Zheng Tang, Teng Chen. "Age estimation in northern Chinese children by measurement of open apices in tooth roots", International Journal of Legal Medicine, 2014<br>Publication | 1% |
| 5 | Fatemeh Salemi, Maryam Farhadian, Bahare Askari Sabzkouhi, Samira Saati, Nika Nafisi. "Age estimation by pulp to tooth area ratio in canine teeth using cone-beam computed tomography", Egyptian Journal of Forensic Sciences, 2020<br>Publication                                  | 1% |

6	<a href="http://www.codsjud.com">www.codsjud.com</a> Internet Source	1 %
7	<a href="http://cyberleninka.org">cyberleninka.org</a> Internet Source	1 %
8	<a href="http://www.tandfonline.com">www.tandfonline.com</a> Internet Source	1 %
9	Rakhi Issrani, Namdeo Prabhu, Mohammed Ghazi Sghaireen, Kiran Kumar Ganji et al. "Cone-Beam Computed Tomography: A New Tool on the Horizon for Forensic Dentistry", International Journal of Environmental Research and Public Health, 2022 Publication	1 %
10	<a href="http://docplayer.net">docplayer.net</a> Internet Source	1 %
11	<a href="http://sites.kowsarpub.com">sites.kowsarpub.com</a> Internet Source	1 %
12	<a href="http://www.ijfmt.com">www.ijfmt.com</a> Internet Source	1 %
13	<a href="http://www.iofos.eu">www.iofos.eu</a> Internet Source	1 %
14	<a href="http://www.mdpi.com">www.mdpi.com</a> Internet Source	1 %
15	<a href="http://api.research-repository.uwa.edu.au">api.research-repository.uwa.edu.au</a> Internet Source	1 %

16 M.B. Jeevan, Alka D. Kale, Punnya V. Angadi, Seema Hallikerimath. "Age estimation by pulp/tooth area ratio in canines: Cameriere's method assessed in an Indian sample using radiovisiography", Forensic Science International, 2011  
Publication 1 %

---

17 repository-tnmgrmu.ac.in  
Internet Source <1 %

---

18 medic.upm.edu.my  
Internet Source <1 %

---

19 rbej.biomedcentral.com  
Internet Source <1 %

---

20 www.ncbi.nlm.nih.gov  
Internet Source <1 %

---

21 Jenny Sunariani, Christian Khoswanto, Wahyuning Ratih Irmalia. "Difference of brain-derived neurotrophic factor expression and pyramid cell count during mastication of food with varying hardness", Journal of Applied Oral Science, 2019  
Publication <1 %

---

22 Rashmi G. S. Phulari, Esha J. Dave. "Evolution of dental age estimation methods in adults over the years from occlusal wear to more <1 %

sophisticated recent techniques", Egyptian  
Journal of Forensic Sciences, 2021

Publication

23

[dergipark.org.tr](http://dergipark.org.tr)

Internet Source

<1 %

24

[researchopenworld.com](http://researchopenworld.com)

Internet Source

<1 %

25

Zeliha Uğur Aydın, Seval Bayrak. "Relationship Between Pulp Tooth Area Ratio and Chronological Age Using Cone - beam Computed Tomography Images", Journal of Forensic Sciences, 2018

Publication

<1 %

26

[hdl.handle.net](http://hdl.handle.net)

Internet Source

<1 %

27

[jfds.org](http://jfds.org)

Internet Source

<1 %

28

Ana Catarina Anastácio, Cristina Serras, Rui Filipe Vargas de Sousa Santos, Cristiana Palmela Pereira. "Validation of Cameriere's Medical-Legal Age Estimation Method using Seconds Premolars in a Portuguese Population", Journal of Forensic and Legal Medicine, 2018

Publication

<1 %

29

[docksci.com](http://docksci.com)

Internet Source

<1 %

30	<a href="http://getjson.sid.ir">getjson.sid.ir</a> Internet Source	<1 %
31	<a href="http://globaljournals.org">globaljournals.org</a> Internet Source	<1 %
32	<a href="http://journals.plos.org">journals.plos.org</a> Internet Source	<1 %
33	<a href="http://synapse.koreamed.org">synapse.koreamed.org</a> Internet Source	<1 %
34	<p>Esra Hato, Alem Coşgun, Halenur Altan.  "Comperative evaluation of Nolla, Willems  and Cameriere methods for age estimation of  Turkish children in the Central Black Sea  Region: A preliminary study", Journal of  Forensic and Legal Medicine, 2022</p> Publication	<1 %
35	<p>Jaklin Fekri Zaher, Irene Atef Fawzy, Sahar  Refaat Habib, Magdy Mohamed Ali. "Age  estimation from pulp/tooth area ratio in  maxillary incisors among Egyptians using  dental radiographic images", Journal of  Forensic and Legal Medicine, 2011</p> Publication	<1 %
36	<p>Meng-jun Zhan, Xiao-gang Chen, Lei Shi, Ting  Lu, Fei Fan, Kui Zhang, Yi-jiu Chen, Zhen-hua  Deng. "Age estimation in Western Chinese  adults by pulp-tooth volume ratios using</p>	<1 %

cone-beam computed tomography",  
Australian Journal of Forensic Sciences, 2020

Publication

- 
- |    |  |      |
|----|--|------|
| 37 | <a href="http://cdj.cumhuriyet.edu.tr">cdj.cumhuriyet.edu.tr</a><br>Internet Source  | <1 % |
| 38 | <a href="http://pubmed.ncbi.nlm.nih.gov">pubmed.ncbi.nlm.nih.gov</a><br>Internet Source  | <1 % |
| 39 | <a href="http://researchrepository.murdoch.edu.au">researchrepository.murdoch.edu.au</a><br>Internet Source  | <1 % |
| 40 | <a href="http://revista.uepb.edu.br">revista.uepb.edu.br</a><br>Internet Source  | <1 % |
| 41 | <a href="http://www.takara-belmont.de">www.takara-belmont.de</a><br>Internet Source  | <1 % |
| 42 | <a href="http://www.thejcdp.com">www.thejcdp.com</a><br>Internet Source  | <1 % |
| 43 | Ksenija Zelic, Strahnja Pavlovic, Jovana Mijucic, Marija Djuric, Danijela Djonic. "Applicability of pulp/tooth ratio method for age estimation", Forensic Science, Medicine and Pathology, 2020<br>Publication | <1 % |
| 44 | Maryam Farhadian, Fatemeh Salemi, Samira Saati, Nika Nafisi. "Dental age estimation using the pulp-to-tooth ratio in canines by neural networks", Imaging Science in Dentistry, 2019                           | <1 % |



45

R. Cameriere, E. Cunha, S.N. Wasterlain, S. De Luca, E. Sassaroli, F. Pagliara, E. Nuzzolese, M. Cingolani, L. Ferrante. "Age estimation by pulp/tooth ratio in lateral and central incisors by peri-apical X-ray", *Journal of Forensic and Legal Medicine*, 2013

Publication

---

<1 %

46

Robert Cameriere, Carlos Flores-Mir, Franco Mauricio, Luigi Ferrante. "Effects of nutrition on timing of mineralization in teeth in a Peruvian sample by the Cameriere and Demirjian methods", *Annals of Human Biology*, 2009

Publication

---

<1 %

---

Exclude quotes      Off

Exclude matches      Off

Exclude bibliography      On

# Adults' dental age estimation by Cameriere's method using mandibular canines' pulp/tooth ratio in Surabaya, Indonesia\*

---

## GRADEMARK REPORT

---

FINAL GRADE

**/0**

GENERAL COMMENTS

**Instructor**

---

PAGE 1

---

PAGE 2

---

PAGE 3

---

PAGE 4

---

PAGE 5

---

PAGE 6

---

PAGE 7

---

PAGE 8

---

PAGE 9

---