

Acta Medica Philippina

Volume 53
Number 5
Sep-Oct 2019
ISSN 0001-6071

JOINT SCIENTIFIC MEETING IN SPECIAL CARE DENTISTRY UNIVERSITAS AIRLANGGA, SURABAYA, INDONESIA

ORIGINAL ARTICLES

A Combination Treatment of Antioxidants, Bone Graft and Platelet-rich Fibrin Increases the Number of Osteoblasts in the Post-tooth Extraction Socket of Wistar Rats	396
Relationship between HIV/AIDS and Periodontal Health Status among Population at High Risk of HIV/AIDS	402
Prevalence of Oral Mucosal Lesions in Geriatric Patients in Universitas Airlangga Dental Hospital	407
Factors Influencing Dental Caries in HIV/AIDS Patients	412
The Effect of Aerobic and Anaerobic Interval Exercise on the Proliferation Phase of Wound Healing in Tooth Extraction of <i>Rattus norvegicus</i>	417

CASE SERIES / CASE REPORTS

Short Implants in Posterior Maxilla in Elderly Patients: A Case Series	423
Endodontic Retreatment Using Reciprocal File System in Underfilled Root Canal: A Case Report	427
Management of Dento-Maxillary Disharmony in Angle Class I Malocclusion with Anterior Crowding, Midline Shifting, and Deep Bite: A Case Report	432
Angular Cheilitis in Elderly Patient with Diabetes Mellitus and Decrease of Vertical Dimensions	440
Management of Angle Class I Malocclusion with Severe Crowding and Bimaxillary Protrusion by Extraction of Four Premolars: A Case Report	444
Non-smoker and Non-drinker Farmer with Oral Squamous Cell Carcinoma	450
Efficiency of Interproximal Reduction Technique for Correction of Anterior Crowding without Extraction: A Case Report	454
Management of an Elderly Patient with Orthostatic Hypotension in Endodontic Retreatment: A Case Report	460
Repositioning of Overerupted Upper Molar for Facilitating Lower Implant Placement with Miniscrews	465
Orthodontics Treatment Strategy and Management in a Child with Attention Deficit Hyperactivity Disorder	469

www.actamedicaphilippina.org

The National Health Science Journal

Published by the University of the Philippines Manila

EDITOR-IN-CHIEF**Joven Jeremius Q. Tanchuco, MD, MHA***Department of Biochemistry and Molecular Biology; Department of Medicine
College of Medicine, University of the Philippines Manila***EDITORIAL BOARD****Marissa M. Alejandria, MD, MSc***Department of Clinical Epidemiology; Department of Medicine
College of Medicine and Philippine General Hospital
University of the Philippines Manila***Carl Abelardo T. Antonio, MD, MPH***Department of Health Policy and Administration
College of Public Health, University of the Philippines Manila***Erna C. Arollado, RPh, PhD***Institute of Pharmaceutical Sciences, National Institutes of Health;
College of Pharmacy, University of the Philippines Manila***Melflor A. Atienza, MD, MHPed***National Teacher Training Center for the Health Professions
University of the Philippines Manila***Amiel Nazer C. Bermudez, MD, MPH***Department of Epidemiology and Biostatistics
College of Public Health, University of the Philippines Manila***Ma. Concepcion C. Cabatan, MHPed, PhD***Department of Occupational Therapy
College of Allied Medical Professions
University of the Philippines Manila***Cynthia P. Cordero, MSPH, MMed Stat***Department of Clinical Epidemiology
College of Medicine, University of the Philippines Manila***Eva Maria C. Cutiongco-Dela Paz, MD***National Institutes of Health; Department of Pediatrics
College of Medicine and Philippine General Hospital
University of the Philippines Manila***Hilton Y. Lam, PhD***Institute of Health Policy and Development Studies
National Institutes of Health
University of the Philippines Manila***MANAGING EDITOR****Marjorie M. De Lima, RN***College of Medicine
University of the Philippines Manila***EDITORIAL ASSISTANTS****Fedelynn M. Jemena****Genevieve O. Manalo***College of Medicine
University of the Philippines Manila***Marie Carmela M. Lapitan, MD***National Institutes of Health; Department of Surgery
College of Medicine and Philippine General Hospital
University of the Philippines Manila***Cristina M. Laureta, DDM, MSD***College of Dentistry
University of the Philippines Manila***Floreliz V. Ngaya-an, RN, PhD***College of Nursing
University of the Philippines Manila***Enrique O. Ostrea, MD***Wayne State University
Hutzel Women's Hospital
Children's Hospital of Michigan
United States of America;
National Institutes of Health
University of the Philippines Manila***Paulo Maria N. Pagkatipunan, MD, DPA, DrPH***Department of Ophthalmology and Visual Sciences
College of Medicine and Philippine General Hospital
University of the Philippines Manila***Arnold B. Peralta, MAN, MHPed***College of Nursing
University of the Philippines Manila***Pilarita T. Rivera, MD, PhD***Department of Parasitology
College of Public Health
University of the Philippines Manila***Jean Anne B. Toral, MD, MSc***Department of Obstetrics and Gynecology
College of Medicine and Philippine General Hospital
University of the Philippines Manila***ASSOCIATE EDITORS****Abigail C. Pascual-Domingo, MD****Fevito A. Obidos Jr., RMT***College of Medicine
University of the Philippines Manila***IT DEVELOPER CONSULTANT****Terrence M. Mendoza***College of Medicine
University of the Philippines Manila*

Published: 2019-10-10

Articles

Guest Editorial

Dental Caries Prevention

[PDF](#)

The Effect of Aerobic and Anaerobic Interval Exercise on the Proliferation Phase of Wound Healing in Tooth Extraction of Rattus novergicus

[PDF](#)

Angular Cheilitis in Elderly Patient with Diabetes Mellitus and Decrease of Vertical Dimensions

[PDF](#)

Management of Dento-Maxillary Disharmony in Angle Class I Malocclusion with Anterior Crowding, Midline Shifting, and Deep Bite: A Case Report

[PDF](#)

Efficiency of Interproximal Reduction Technique for Correction of Anterior Crowding without Extraction: A Case Report

[PDF](#)

Endodontic Retreatment Using Reciprocal File System in Underfilled Root Canal: A Case Report

[PDF](#)

Factors Influencing Dental Caries in HIV/AIDS Patients

[PDF](#)

Management of Angle Class I Malocclusion with Severe Crowding and Bimaxillary Protrusion by Extraction of Four Premolars: A Case Report

[PDF](#)

Orthodontics Treatment Strategy and Management in a Child with Attention Deficit Hyperactivity Disorder

PDF

Management of an Elderly Patient with Orthostatic Hypotension in Endodontic Retreatment: A Case Report

PDF

Non-smoker and Non-Drinker Farmer with Oral Squamous Cell Carcinoma

PDF

Prevalence of Oral Mucosal Lesions in Geriatric Patients in Universitas Airlangga Dental Hospital

PDF

Relationship Between HIV/AIDS and Periodontal Health Status among Population at High Risk of HIV/AIDS

PDF

Repositioning of Overerupted Upper Molar for Facilitating Lower Implant Placement with Miniscrews

PDF

Short Implants in Posterior Maxilla in Elderly Patients: A Case Series

PDF

A Combination Treatment of Antioxidants, Bone Graft and Platelet-rich Fibrin Increases the Number of Osteoblasts in the Post-tooth Extraction Socket of Wistar Rats

PDF

Non-smoker and Non-Drinker Farmer with Oral Squamous Cell Carcinoma

Herlambang Devianto,¹ Titis Desiandrin,¹ Desiana Radithia,¹ Dwi Hari Susilo² and Alphania Rahniayu²

¹Department of Oral Medicine, Faculty of Dental Medicine, Universitas Airlangga, Surabaya, Indonesia

²Oncology Hospital Surabaya, Indonesia

ABSTRACT

Oral Squamous Cell Carcinoma (OSCC) is a malignancy commonly found in the oral cavity with incidence rate of 90%. We reported a 63-year-old male patient, non-smoker and non-drinker farmer, complaining of pain, itching, and stickiness in his tongue for the past 5 weeks. The lesion was treated with a topical anti-inflammatory medication and mouthwash, but did not heal. This case is an OSCC management and need to be alerted to the agricultural sector.

Key Words: Squamous Cell Carcinoma, farmers, carcinogenesis

INTRODUCTION

Smoking and alcohol consumption are common risk factors in developing oral squamous cell carcinoma (OSCC), but can also be developed even without that habit. The role of the environment such as sun and pesticide exposure can cause DNA damage. OSCC is a malignancy in the oral cavity with incidence rate of 90%. Overall, oral cancer occupies a sequence 6 to 9 anatomically compared to cancer in other parts of the body. This disease usually attacks adults and the elderly with a clinical manifestation of ulcers, presence of necrotic tissues in the middle of the lesion and surrounded by elevated rolled borders.¹ Risk factors that often causes OSCC growth are smoking and alcohol consumption, but it does not rule out the possibility of OSCC developing even without the habits.^{2,3}

CASE REPORT

A 63-year-old man who works as a farmer came to Universitas Airlangga Dental Hospital with complaints of ulcers under his tongue that appeared approximately five weeks ago. Initially, the patient claimed his tongue was bitten by his right posterior tooth and a small wound was formed. Two weeks later, an extraction of the tooth by his dentist was performed. The ulcer did not heal but even grew bigger. The patient visited his dentist and he was given a mouthwash and topical medicine but he complained even more and the ulcer grew bigger. The patient took the initiative to have his condition checked at the Dr. Soedono Regional Hospital. There was no progress in the healing of his ulcer lesion, instead it grew bigger so the patient felt pain, itchy, and sticky in his tongue. When he gargles his mouth would feel a burning sensation.

On clinical examination, there were ulcers under his tongue, approximately 2x2 cm, solitary, yellowish,

Paper presented at the Joint Scientific Meeting in Special Care Dentistry, July 5, 2019, Amerta Room, 4th Floor, main campus of Universitas Airlangga, Surabaya, Indonesia.

Corresponding author: Desiana Radithia
Department of Oral Medicine
Faculty of Dental Medicine
Universitas Airlangga
Jl. Mayjen. Prof. Dr. Moestopo No. 47 Surabaya 60132 – Indonesia
Email: deisy.radithia@fkg.unair.ac.id

with irregular edges and induration, hard on palpation, had clear borders, and the area was reddish and easily bled (Figure 1). After examination and palpation of the submandibular gland, the ulcer became palpable, the nodules became solitary, approximately 1x2 cm in size, with regular edges, clear borders, spongy consistency, easily moved and was painless. The patient claimed he never smoked nor consumed alcohol since he was in his tender years. He worked as a farmer and he never used masks when he sprayed pesticides in his work. There is no history of cancer in his family.

The patient was given chlorhexidine digluconate 0,2% spray for the ulcers in his tongue. It was recommended to be used twice daily, using up to 12 shots of the spray each time.

On the peripheral blood examination obtained hemoglobin was 14.4 g/dL [Normal 13.5 – 16.6 g/dl], red blood cells was $5.38 \times 10^6/\mu\text{L}$ [Normal $3.69 - 5.46 \times 10^6/\mu\text{L}$], hematocrit was 43.0 % [Normal 41.3 – 52.1 %], leucocytes was $9.14 \times 10^3/\mu\text{L}$ [Normal $3.37 - 10^3/\mu\text{L}$] and platelet was $390 \times 10^3/\mu\text{L}$ [Normal $150 - 450 \times 10^3/\mu\text{L}$], glucose fasting

was 114 mg/dL [Normal < 100], blood glucose 2 hours PP (post-prandial) was 161 mg/dL [Normal 140], HbA1C was 6.1 % [Normal 4.5 – 6.2 %], SGOT was 20.0 U/L [Normal 0 – 50 U/L], SGPT was 29.0 U/L [Normal 0 – 50 U/L]. Pathology examination was done with scrappings obtained from the anaplasia epithelial cell group, with rounded nucleus, pleomorphic, rough chromatin, prominent nuclei, bluish-colored cytoplasm and among them appeared the spread of PMN (polymorphonuclear) and mononuclear inflammatory cells and necrotic debris. It was concluded that the lesion was Oral Squamous Cell Carcinoma (OSCC).

The follow-up therapy was hemiglossectomy, then followed by a histopathology examination obtaining the invasive squamous cell carcinoma, moderately differentiated, perineural invasion was present, metastasis in 1 out of 36 lymph nodes, Stage III pT3N1M0, Right Neck, Right FND: Present Metastatic of Squamous Cell Carcinoma in 1 out of 36 Lymph Nodes; Less Than 3 cm; Without Extranodal (Figures 2 and 3).



Figure 1. There were ulcers with irregular edges and induration.

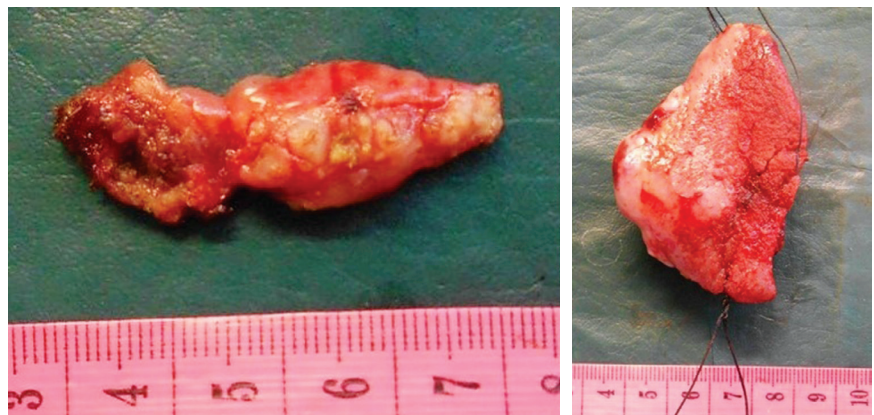

Figure 2. Right hemiglossectomy specimen.

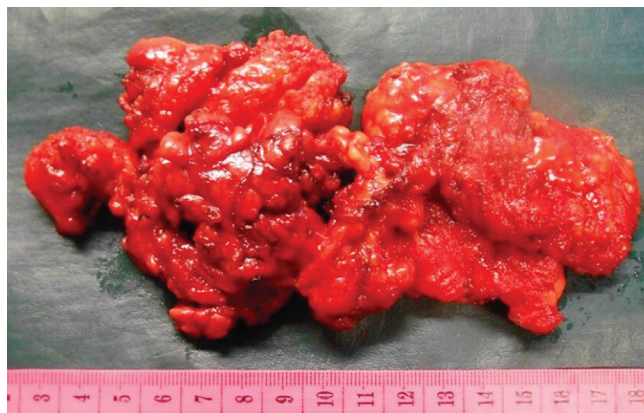

Figure 3. Right FND specimen.

DISCUSSION

In this case study, the patient thought his tongue was bitten, creating a small wound, an ulcer was formed and was considered normal. From the case history, the patient was a farmer, was a non-smoker and non-alcohol drinker. As a farmer, he usually sprays pesticides without the use of a mask. Blood tests showed no abnormalities related to systemic conditions. The ulcer did not heal but grew even bigger. The clinical manifestations after 5 weeks was ulcer, 2x2 cm in size, with indurated edges, with necrotic tissue in the middle with hard palpations giving a strong suspicion that the lesion was OSCC.⁴ As a dentist it was necessary to ascertain the ulcer lesions resembling a malignancy and to consider the patient's work to be able to predict a diagnosis of the lesion. The ulcer was treated with 0.2% chlorhexidine digluconate as an antiseptic with a long-lasting antibacterial activity and with broad-spectrum bactericidal that can reduce plaque, inflammation and bleeding.⁵ There are several supporting examinations for the diagnosis of OSCC. The chosen method was cytology (Scrap, FNAB) because this method was easy to apply and was practical, was painless and very helpful for making a diagnosis for lesions that have a high risk of malignancy with sensitivity value of 83.1%.⁶

Possible therapies for OSCC to date are surgery, radiotherapy, chemotherapy, oral rehabilitation, dental extractions, palliative care, etc. A multidisciplinary approach is needed to determine the right diagnosis and treatment plan. The method of determining the stage by the Union for International Cancer Control (UICC) / American Joint Committee on Cancer (AJCC) has been developed for years, where tumors are determined by tumor size (T), nodal status (N) and distant metastases (M). The function of determining this TNM is to determine the therapeutic plan, determine the prognosis, evaluate the results of therapy, exchange information between health services and for research on human cancer. In the Clinical Staging phase (cTNM) is determined based on pre-treatment examinations such as biopsy, clinical examination, photographs and sometimes with examination under the influence of anesthesia. Patients who went surgery also have pathological staging (pTNM). Table 1 shows the TNM classification on the OSCC.^{7,8} In general, tongue OSCC which causes the incidence of nodal metastases depends on the tumor stage, if metastases are proven, then selected neck dissection has proven as effective therapy to date.⁹

Risk factors for OSCC cases are smoking and alcohol consumption. Infections from the Human Papiloma Virus and low consumption of fruits and vegetables are also predisposing factors. However not everyone who has this habit has OSCC risk. Epidemiologically, men are more susceptible to OSCC than women with a ratio of 1.5:1. In the United States, the average age of patients with OSCC is 62 years old. The exact cause is not known to date, but genetic and environmental influences are suspected as the cause of OSCC. In the agricultural environment it is possible for farmers to be vulnerable to the disease due to their exposure to sun and pesticides.^{10,11}

Sun exposure stimulates melanocytes to produce melanin and indicates damage to the skin and DNA.¹² DNA damage can cause the apoptosis process to be disrupted, one of which is the failure of activation of caspase 3 which is the effector caspase of apoptosis. In the use of agricultural pesticides, the most commonly used ingredient is imidacloprid (IMI), which was used since 1991 as an insecticide. There have been no studies related to the relationship between exposure to IMI and OSCC in the agricultural environment, but exposure to IMI can cause histopathological changes, activating the TNF- α and disturbing caspase 3 in carp. We know that the carcinogen process in humans is activated by the activation of TNF- α followed by the occurrence of apoptotic failure with the effector caspase disruption indicator (caspase 3) and continuous exposure to IMI can cause mutagenic and carcinogenic effects in humans and animals.^{13,14}

CONCLUSION

OSCC is a malignancy in the oral cavity whose etiology is still unknown. Smoking and alcohol consumption are believed to be risk factors. In addition to these bad habits, environmental factors are thought to have a close relationship with OSCC, especially in an agricultural environment where farmers are often exposed to sunlight and pesticides. Continuous exposure to sun and pesticides can be the cause of OSCC even though, in the case presented, there was no history of smoking and alcohol consumption. To date, there are no epidemiological studies in the agricultural environment in Indonesia relating the prevalence of cancer in oral cavity.

Acknowledgments

We thank Prof. Diah Savitri DDS., PhD., Oral Medicine Specialist (Head of Oral Medicine Department, Faculty of Dental Medicine, Universitas Airlangga), R

Table 1. Classification of cancer stage (AJCC)

Primary tumour (T)	Regional Lymph Nodes (N)	Distant Metastase (M)
T0 : No evidence of tumour size	N0 : No regional lymph nodes metastases	M0 : No distant metastases
Tis: Carcinoma in situ	N1, N2, N3 : Increasing number lymph nodes involvement	M1 : distant metastases present
T1, T2, T3, T4 : increasing size	NX : Regional lymph nodes cannot be assessed	
TX : Primary Tumour cannot be assessed		

Darmawan Setijanto, DDS., PhD (Dean of Dental Medicine Faculty, Universitas Airlangga) and to the Oncology Hospital Surabaya.

Statement of Authorship

All authors participated in data collection and analysis, and approved the final version submitted.

Author Disclosure

All authors declared no conflict of interest.

Funding Source

None.

REFERENCES

1. Pires FR, Ramos AB, Oliveira JB, Tavares AS, Luz PS, Santos TC. Oral squamous cell carcinoma: clinicopathological features from 346 cases from a single Oral Pathology service during an 8-year period. *J Appl Oral Sci.* 2013 Sep-Oct; 21(5):460-7.
2. Chinn SB, Myers JN. Oral cavity carcinoma: Current management, controversies, and future directions. *J Clin Oncol.* 2015 Oct; 33(29):3269-76.
3. Carvalho KM, Sawant PR, Dhupar A, Spadigam A. A case of oral squamous cell carcinoma in a nontobacco habitué. *Int J Appl Basic Med Res.* 2017 Oct-Dec; 7(4):278-80.
4. Nelonda R, Setiadhi R. Management of chronic traumatic ulcer mimicking oral squamous cell carcinoma on the tongue. *Dental Journal (Majalah Kedokteran Gigi).* 2018 Jun; 51(2):76-80.
5. Abraham HM, Philip JM, Kruppa J, Jain AR, Krishnan CJV. Use of chlorhexidine in implant dentistry. *Biomed Pharmacol J.* 2015 Oct; 8SE:341-5.
6. Carreras-Torras C, Gay-Escoda C. Techniques for early diagnosis of oral squamous cell carcinoma: Systematic review. *Med Oral Patol Oral Cir Bucal.* 2015 May; 20(3):e305-15.
7. Pezzoli M, Bona Galvagno M, Bongioannini G. Oral squamous cell carcinoma in a patient treated with long-term pegylated liposomal doxorubicin for recurrent ovarian cancer. *BMJ Case Rep.* 2015 Jan; 2015:2014-6.
8. American Joint Committee on Cancer. *AJCC Cancer Staging System.* 2016;17-38.
9. Pugazhendi SK, Thangaswamy V, Venkatesetty A, Thambiah L. The functional neck dissection for lymph node neck metastasis in oral carcinoma. *J Pharm Bioallied Sci.* 2014 Aug; 4(Suppl 2):S245-7.
10. Gupta N, Gupta R, Acharya AK, Patthi B, Goud V, Reddy S, et al. Changing Trends in oral cancer – a global scenario. *Nepal J Epidemiol.* 2016 Dec; 6(4):613-9.
11. Bezerra KFO, Menezes-Silva R, Oliveira DWD, Granville -Garcia AF, Alvez PM, Nonaka CFW, et al. Occupation And Oral Cavity And Pharyngeal Squamous Cell Carcinoma : A Case-Control Study. *ROBRAC.* 2017; 26(79):9-15.
12. Watson M, Holman DM, Maguire-Eisen M. Ultraviolet radiation exposure and its impact on skin cancer risk. *Semin Oncol Nurs.* 2016 Aug; 32(3):241-54.
13. Ozdemir S, Altun S, Arslan H. Imidacloprid exposure cause the histopathological changes, activation of TNF-alpha, iNOS, 8-OHdG biomarkers, and alteration of caspase 3, iNOS, CYP1A, MT1 gene expression levels in common carp (*Cyprinus carpio L.*). *Toxicol Rep.* 2017 Dec; 5:125-33.
14. Vinay K, Abbas AK, Aster JC. Robbins and Cotran *Pathologic Basis of Disease*, 9th ed. Philadelphia: Elsevier Saunders; 2015. p.1391.



Source details

Acta Medica Philippina

Scopus coverage years: from 1947 to 1956, from 1958 to 1960, from 1962 to 1967, from 1973 to 1981, from 2011 to 2022

Publisher: University of the Philippines at Manila

ISSN: 0001-6071 E-ISSN: 2094-9278

Subject area: Medicine: General Medicine

Source type: Journal

CiteScore 2021

0.3



SJR 2021

0.127



SNIP 2021

0.183



[View all documents >](#)

[Set document alert](#)

[Save to source list](#) [Source Homepage](#)

[CiteScore](#) [CiteScore rank & trend](#) [Scopus content coverage](#)

Improved CiteScore methodology

CiteScore 2021 counts the citations received in 2018-2021 to articles, reviews, conference papers, book chapters and data papers published in 2018-2021, and divides this by the number of publications published in 2018-2021. [Learn more >](#)

CiteScore 2021

$$0.3 = \frac{98 \text{ Citations 2018 - 2021}}{376 \text{ Documents 2018 - 2021}}$$

Calculated on 05 May, 2022

CiteScoreTracker 2022

$$0.2 = \frac{141 \text{ Citations to date}}{565 \text{ Documents to date}}$$



Last updated on 05 March, 2023 • Updated monthly

CiteScore rank 2021

Category	Rank	Percentile
Medicine		
General Medicine	#706/826	14th

[View CiteScore methodology >](#) [CiteScore FAQ >](#) [Add CiteScore to your site &](#)

Acta Medica Philippina

COUNTRY Philippines  Universities and research institutions in Philippines  Media Ranking in Philippines	SUBJECT AREA AND CATEGORY Medicine Medicine (miscellaneous)	PUBLISHER University of the Philippines at Manila	H-INDEX 6
PUBLICATION TYPE Journals	ISSN 00016071, 20949278	COVERAGE 1947-1956, 1958-1960, 1962-1967, 1973-1981, 2011-2021	INFORMATION Homepage How to publish in this journal jqtanchuco1@up.edu.ph

SCOPE

Acta Medica Philippina is a peer-reviewed general medical and health science journal that is published six times a year by the University of the Philippines Manila, and publishes original scientific papers in the field of basic and clinical medical or health-related research. It has complete editorial independence from its publisher. The journal accepts original papers, case reports, current reviews and commentaries from any author provided criteria are met. Manuscripts are received with the understanding that they are not under simultaneous consideration by another publisher. Accepted manuscripts become the permanent property of the Acta Medica Philippina and may not be republished without permission from the Editor-in-chief. These manuscripts are subject to editorial modifications to bring them in conformity with the style of the journal. Statements or views expressed by an author or authors are not the responsibilities of the editor or publisher.

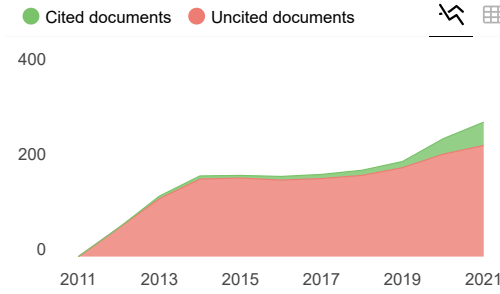
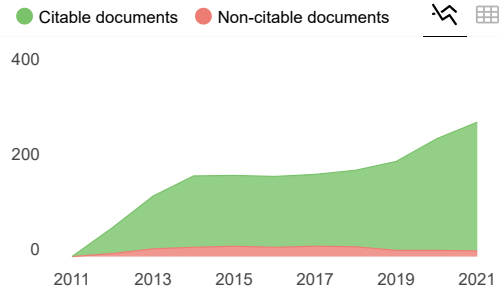
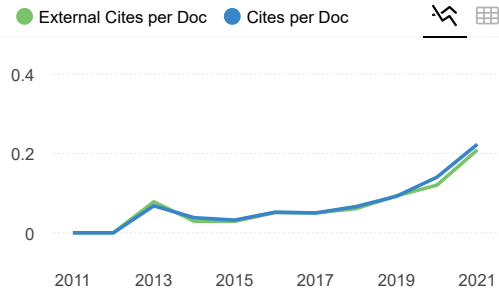
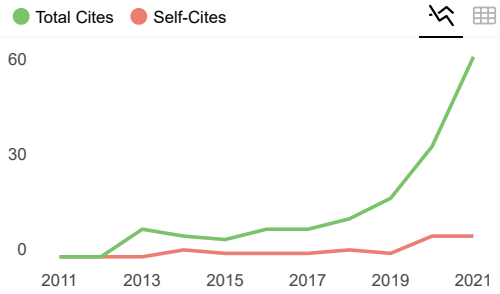
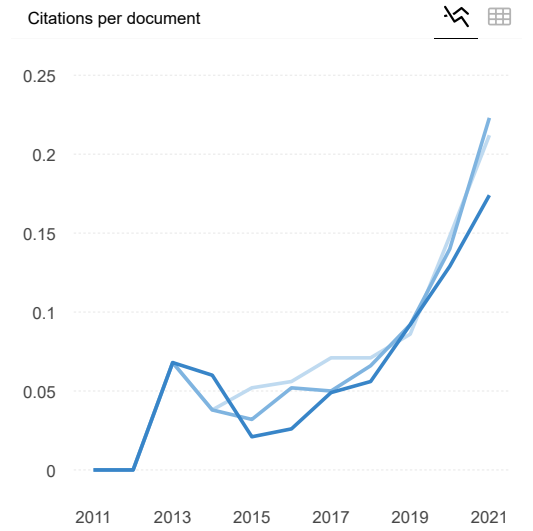
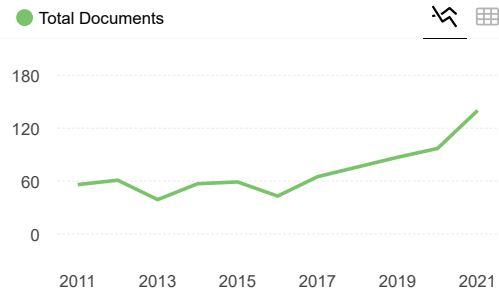
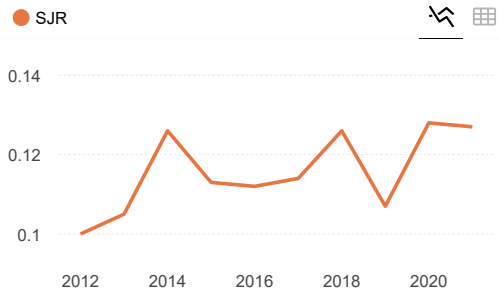

Acta Medica Philippina Show this widget in your own website

Q4 Medicine (miscellaneous) best quartile

SJR 2021 0.13

powered by scimagojr.com

Just copy the code below and paste within your html code:

`https://www.scimagojr.com`

