

ISSN (Online): 2582-7898

SJIF: 5.59



IJPRSE

Progressive Research

International Journal of Progressive
Research in Science and Engineering
IJPRSE

Volume: 03, Issue: 04, April 2022

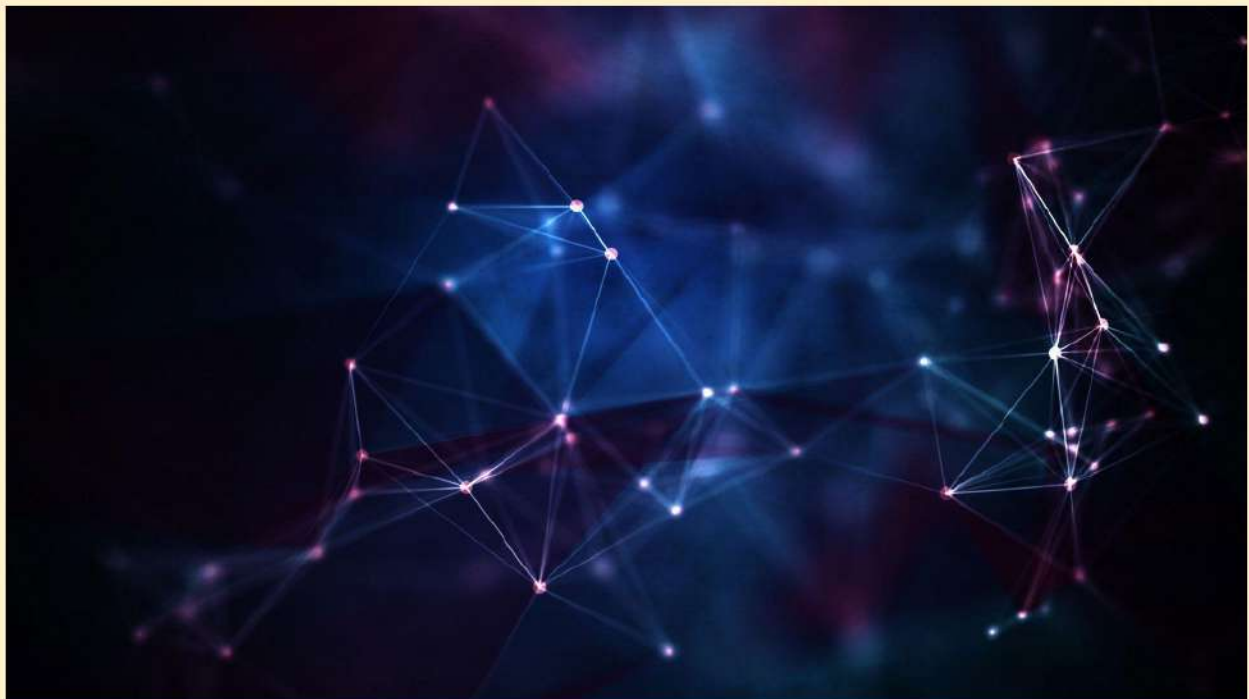

GRD Publications

Website: www.ijprse.com

[HOME](#) / [ARCHIVES](#) / Vol. 3 No. 04 (2022): April

Vol. 3 No. 04 (2022): April



PUBLISHED: 2022-04-03

ARTICLES

[Risdiplam In the Treatment of Type I Spinal Muscular Atrophy – A Review](#)

A Mohamed Ashik

1-5

 PDF

[Nano sponges And Their Application in Cancer Prevention](#)

Deepa Prabhakar Pandey

6-13

 PDF

[Engine Locking, GPS Tracking and Accident Detection System of Vehicle](#)

Vaibhav Gawande, Ishika Kodgule, Yukta Mahure, Shashank Nandanwar, Shivani Pingale, Renuka Daighvane

14-17

 PDF

Comparative Study of Contralateral Cervical Lateral Glide and Neural Sliders in Athletes with Cervicobrachial Pain Syndrome

Mahesh Kumar Shou, Pritam Singha, Kamalika Bhattacharjee

18-28

 PDF

Indian Sign Language Communication System

Ashish P, Madhura K, Piyusha M, Ritu R, Shubham G

29-34

 PDF

The Effect of High-dose Methylprednisolone on HbA1c, HOMA-IR, Fasting Glucose and Lipid Profile in Child Patients with Lupus Nephritis

Mega Malynda, Risky Vitria, Nur Rochmah

35-43

 PDF

Face Mask Detection Using Deep Learning Techniques

Pradyutha P Kaushik, Sithalakshmi R, K Poornimathi

44-47

 PDF

Mandibular Second Molar with Single Root and Single Canal -A Case Report

Anil K Tomer, Nitish Mittal, Ayan Guin

48-51

 PDF

An Efficient Patient Monitoring System for Healthcare Application Using Internet of Things

Parameshwari V, Nithya A, Preetha R, Ranjani B, Sumithra S

52-59

 PDF

Bibliometric Analysis on the Application of Electro-Pneumatic Control System as Automation Technology

Dale Mark N. Bristol , Erica Jane B. Agustin, Heherson A. Alcaraz

60-67

 PDF

Disease Symptoms Prediction Application

Riya Hedao, Abhishek Chavhan, Roshan Bonde, Sudarshan Akare, Mukta Wagh
68-72



Cooperative Spectrum Sensing for Cognitive Radio

Sheetal Naikwadi, Akanksha Thokal, Madhuri Dhamane, Jayti Nikam, Madhuri Rodge
73-76



Image Tampering Detection System

Ashay Sonak, Aman Sharma, Rohit Ramteke, Vishal Yadav, Shruti Kolte
77-80



IOT Based City Pollution Monitoring

Rohit S Jaiswal , Kalpesh N Ghorse, Rohit G Nage, Ravi J Pundage, Lokesh S Hiwase, Madhura Garge
81-84



SIA Engineering Philippines (SIAEP) Corporation Safety Management System: Mitigating of Hazards and Avoidance of Foreign Object Damage

Sherwin Ian D. Pabustan, Mark Anthony M. Muldong, Rick Donald S. Manzon, Michael John M. Villar
85-92



Automatic Solar Sprayer

Pratik dube, Harish katekar, Pratik Autkar, Dhanashri Ingole, Aarti Sute, Sanket Bhanse, Nikita Gaulkar , D K Bhingare
93-98



Gene Polymorphism in Genomic Stability Pathway: A Genetic Driver behind the Emergence of Head and Neck Cancer

Garima Avasthi, Amresh Gupta, Tridiv Katiyar, Vinay Yadav, Devendra Parmar, Pawan Kadwe, Sudhir Singh, Madhup Rastogi
99-109



Performance Analysis of Deep Learning Algorithms for Malware Detection

Sanjana Mahapatra, Avantika Hatmode, Vaishnavi Ratan, Radhika Edlabadkar, Latesh Bhagat

110-114



Solar powered Smart Ultrasonic Rodent Repellent with DTMF and Manual Control for Poultry farms

N Hema

115-120



Factors Militating the Effective Production of Construction Crafts Skills by Vocational/Technical Schools

Nzeneri, Oluchukwu Precious-favour, Nkeleme Emmnuel Ifeanyichukwu, Nwanyaka Anthony Ekene, Ozoh Stanley Chukwudi, Wokocha Chukwulekwuru Christopher

121-126



Accommodation Price Prediction Using Machine Learning

Rohit Suryawanshi, Nikki Thakur, Kailas Waghmare, Monika Kshirsagar, Rutika Gaurkar, Mukta Wagh

127-131



Survey Paper on Automated Number Plate Recognition Using Centralized Database

Akshit, Avantika Sharma, Sangam Rai, Ram Kumar Sharma

132-136



Comparative Docking Study of Azole Derivatives on Toll-Like Receptor 1

Salil Tiwari , Kandasamy Nagarajan, Amresh Gupta

137-143



Printed Circuit Board Defects Detection Based on Oriented Fast and Rotational Brief with Super Resolution

Parvathi R, Akash Shiv Janardhan, Meenakshi S, Shreya Janarthan

144-151



[A Study on Buyers Preference Towards Bathing Soap](#)

Darshana R, John Britto M

152-155



[Automatic Braking System](#)

Aakash Parmar

156-160



[Sentiment Connect: Opinion Mining on Education System In India](#)

Ashutosh J, Chaitanya K, Himanshu N, Ritesh P, Tanmay T, Chandrayani Rokde

161-165



[Predict If a Customer Would Signing a Loan](#)

Sabitha B, Pochaboina Saraswathi Yadav, Katakam Shivani, Satyasi Anusha

166-169



[Online Blood Bank System](#)

Jayesh Dehankar, Chetan Wagh, Santosh Kagne, Bhushan Gedam, Shruti Kolte

170-173



For Authors

[Author Guidelines](#)

[Submit Manuscript](#)

[Download Template](#)

MOST READ LAST WEEK

[The Effects of Sleep Deprivation on the Cognitive Performance through the General Weighted Average \(GWA\) Of Medical Technology Students for the Academic Year 2020 - 2021 of the University Of Santo Tomas](#)

 130

[The Level Of Disaster Awareness And Preparedness Of Families In The Flood-Prone Barangays Of San Leonardo, Nueva Ecija - A Case Study](#)

[HOME](#) / Editorial Team

Editorial Team

Editor-in Chief

Dr. Aditya Kolakoti

Associate Professor

Department of Mechanical Engineering

Raghu Engineering College (A)

Visakhapatnam, Andhra Pradesh, India.

E-mail: aditya.kolakoti@raghuenggcollege.in

Dr. Satya VVN Kothapalli

Assistant Professor

Mr. G Rama Krishna

Manager

Dr. Rajesh Konda Reddy

Associate professor

Mr. K Venkata Rao

Senior Estimator

Mr. A. Adithya

Assistant Professor

Dr. Marianne B. Calayag

Professor

Dr A.A.Mahmoud

Senior Lecturer

The Effect of High-dose Methylprednisolone on HbA1c, HOMA-IR, Fasting Glucose and Lipid Profile in Child Patients with Lupus Nephritis

Mega Malynda¹, Risky Vitria¹, Nur Rochmah¹

¹Department of of child health, faculty of medicine, Universitas Airlangga/Dr. Soetomo General Academic Hospital Surabaya, Indonesia.

Corresponding Author: megamalynda.pediatri@gmail.com

Abstract: - High-dose methylprednisolone (MP) is widely used to treat aggressive Lupus Nephritis (LN), which may cause metabolic disturbances. Yet, the research on this issue is still controversial. This study aims to analyze the effect of high-dose methylprednisolone on fasting glucose, HbA1c, Homeostatic Model Assessment for Insulin Resistance (HOMA-IR), total cholesterol, and LDL in children with lupus nephritis. An observational analytical study with a prospective approach was conducted from June to August 2021. The study sample was lupus nephritis patients at the Pediatric ward of Dr. Soetomo Hospital who met the inclusion and exclusion criteria. The metabolic components (fasting glucose, total cholesterol, HDL, LDL, TG and HOMA-IR) were measured on day 1 before and day-4 after three days of high-dose MP treatment. The comparative test used is the paired t-test and the Mann-Whitney test. Thirty patients were recruited, 16 were girls, with a mean age was 14.15 years old. Most patients (16.7%) were in the fourth cycle of high-dose MP treatment. The mean BMI value in male subjects was 19.79 and that in female subjects was 19.12. We identified significant differences before and after high dose MP in mean fasting glucose (78.17 vs. 110.10, respectively; $p=0.001$), mean HOMA-IR (3.13 vs. 4.55; $p=0.001$), mean LDL (132.12 vs. 157.00; $p=0.001$), mean total cholesterol (202.37 vs. 235.10; $p=0.001$), mean systole (107.33 vs. 112.33; $p=0.005$), mean diastole (70.00 vs. 74.50; $p=0.002$). The comparison of mean not significant result in mean TG values ($p>0.05$). There was a significant increase in blood sugar levels, HOMA-IR, total cholesterol, and LDL after administration of high-dose methylprednisolone therapy.

Key Words: —*Methylprednisolone megadose, Lupus nephritis, Lipid profile.*

I. INTRODUCTION

Lupus nephritis (LN) is one of the most serious manifestations of the autoimmune disease Systemic Lupus Erythematosus (SLE) (Almaani et al., 2017) and 80% of SLE cases in children develop into LN. (Liu & Davidson, 2012) Immunosuppressants are currently the main therapy recommended starting early in LN patients to prevent irreversible kidney damage and life-threatening complications. (Tunnicliffe et al., 2018).

Based on the Clinical Practice Guidelines (PPK) RSUD Dr. Soetomo in 2017, LN management was divided into two phases, namely the induction phase and the maintenance phase.

The induction phase uses high-dose methylprednisolone given intravenously at a dose of 10-30 mg/kg body weight for three (3) days, followed by a maintenance phase with prednisone or oral prednisolone starting at a dose of 0.5-1 mg/kg/day (maximum 30 days) mg) every day. (SMF Department Ilmu Kesehatan Anak, 2017) Administration of high-dose corticosteroids such as high-dose methylprednisolone is effective in reducing morbidity and mortality in LN due to the effect of glucocorticoids on the innate and adaptive immune system and has a rapid onset of action. (Chatham & Kimberly, 2001) However, high doses of corticosteroids can cause side effects related to therapeutic doses and long-term use, such as disruption of metabolic components in the body. (Hernandez-Baixaui et al., 2020).

Disruption of metabolic components in LN patients receiving high-dose methylprednisolone therapy can include hyperglycemia, insulin resistance, central obesity, hypertension and dyslipidemia which will increase the risk of atherosclerotic cardiovascular disease (CVD). (Grundy, 2004) Several cases of foreign patients receiving high-dose methylprednisolone

Manuscript revised April 17, 2022; accepted April 18, 2022.

Date of publication April 19, 2022.

This paper available online at www.ijprse.com

ISSN (Online): 2582-7898; SJIF: 5.59

therapy at the Inpatient Inpatient Unit (IRNA) of the nephrology division of RSUD Dr. Soetomo Surabaya showed an increase in blood sugar levels before and after therapy. However, research on changes in metabolic profile related to side effects of high-dose methylprednisolone therapy in pediatric patients with lupus nephritis has never been conducted at dr. Soetomo Hospital Surabaya. Based on this, it is necessary to conduct a study evaluating changes in the metabolic profile of children with LN receiving high doses of methylprednisolone.

II. METHODS

This study is an analytical observational study with a prospective approach. This study was granted ethical approval by the Ethics Committee of Dr. Soetomo General Academic Hospital No. 0202/KEPK/V/2021 dated May 31, 2021. The inclusion criteria in this study were children aged 18 years who were diagnosed with lupus nephritis; children with lupus nephritis who received high-dose methylprednisolone therapy for 3 days; and parents/guardians agree to participate in the study as evidenced by signing the informed consent and having been given information for consent. Exclusion criteria in this study were children with lupus nephritis whose diagnosis changed during the study to abnormalities outside the kidney; the patient has delayed methylprednisolone therapy or is not receiving the full dose; the parent/guardian withdraws or withdraws from the research participation; patients died during the study before the evaluation was completed, and children with a history of glucose metabolism disorders such as diabetes mellitus before pulse methylprednisolone therapy were given.

Samples were taken by consecutive non-random sampling. The minimum number of samples required is 26 children, which is calculated based on the one unpaired group formula with pre-post-study measurements. The study was conducted by recording the results of fasting blood sugar, fasting insulin, fasting lipid profiles and HbA1c in pediatric patients with lupus nephritis before and after high-dose methylprednisolone therapy who were treated in the Nephrology Room, Pediatric Inpatient Unit (IRNA), Department of Pediatrics, RSUD dr. Soetomo Surabaya. Laboratory examinations were carried out at the Clinical Pathology Laboratory, Diagnosis Center Building, RSUD dr. Soetomo, Surabaya. Observations were made twice, namely before the administration of high-dose methylprednisolone therapy on the first day and the fourth day

after pulse methylprednisolone therapy ($t = 0$), and the day ($t = 1$).

Data were entered in the Statistical Software Program for Social Science (SPSS). Data analysis was conducted using a comparative hypothesis test, to determine whether there was a difference between cortisol levels before and after high-dose methylprednisolone therapy. The comparative test used is the paired t-test if the data is normally distributed ($p > 0.05$) or the Wilcoxon test if the data is not normally distributed ($p < 0.05$). A comparative test of metabolic profile values or levels between metabolic and non-metabolic syndrome groups using an unpaired t-test if the data is normally distributed ($p > 0.05$) or the Mann-Whitney test if the data is not normally distributed ($p < 0.05$). The relationship between changes in the value or level of the metabolic profile and the incidence of metabolic syndrome using the Spearman test. The results of statistical tests are said to be significant if $p < 0.05$ with a 95% confidence interval.

III. RESULTS

In this study, female subjects were found to be more dominant than men. The age range of the research subjects was 2-17 years with an average age of 14.15 ± 3.33 years. Subjects are lupus nephritis patients who have received methylprednisolone therapy and, in this study, dominated by patients receiving methylprednisolone in the 4th cycle. The unpaired t-test showed that there was no significant difference in all anthropometric data for both women and men ($p > 0.05$) (data not shown). The average HbA1c level of all research subjects was 5.39 mg/dl with a standard deviation of ± 0.58 . Of all subjects, 5 patients had elevated HbA1c levels.

Table.1. Subjects' characteristics

Characteristics	n (%)
Sex	
• Male	14 (47)
• Female	16 (53)
Age	
• < 6 years old	1 (3.3)
• 6-12 years old	4 (13.3)
• >12 years old	25 (83.3)

MP therapy cycle	
• 1 st	3 (10)
• 2 nd	7 (23.3)
• 3 rd	2 (6.7)
• 4 th	11 (36.7)
• 5 th	4 (13.3)
• 6 th	3 (10)
BMI	
• Underweight	15 (50)
• Normal	10 (33.3)
• Overweight	5 (16.7)
• Obesity	0 (0)
HbA1c	
• Normal	25 (83.3)
• Pre-diabetes	3 (10)
• Diabetes	2 (6.7)

Table.2. Effects of MP therapy on the metabolic components

Variables	Mean		P
	Before MP therapy	After MP therapy	
Fasting Glucose	78.17±16.98	110.10±16.75	0.001*
HOMA-IR	3.13±2.02	4.55±2.17	0.001*
LDL	126.90±59.05	157.00±69.33	0.001*
HDL	52.70±17.26	58.60±16.84	0.077*
Total Cholesterol	202.37±77.06	235.10±88.15	0.001*
Triglyceride	160.27±89.22	151.17±92.91	0.430*
Hypertension (n)	3	7	0.041**

All variables show significant results except triglyceride.

* Wilcoxon test

** Chi-square test

In this study, most of the subjects experienced an increase in HOMA-IR values after methylprednisolone therapy (83.3%). However, as many as 5 subjects (16.6%) had higher HOMA-IR values before treatment than after therapy.

A total of 15 subjects (50%) had lower post-therapy triglyceride values than before treatment, 14 patients (46.67%) had higher

post-treatment triglyceride values and only 1 patient had the same post- and pre-treatment triglyceride values.

Most of the lupus nephritis patients (25 patients or 83.33%) experienced an increase in HDL values after being given therapy and there were only 5 patients who had higher HDL values before treatment than after therapy.

A total of 26 subjects (86.6%) experienced an increase in fasting blood sugar after therapy and only 4 subjects (13.33%) experienced a decrease in fasting blood sugar after therapy.

Table 3 describes the differences in the values of the variables observed before and after methylprednisolone therapy based on cycles of therapy less than 4 and more than 4. There were changes in fasting blood sugar levels, HOMA-IR, total cholesterol, HDL, and TG after therapy in the cycle group. less than 4 and statistically significant ($p < 0.05$). The results of the analysis showed that there were significant differences between HDL and LDL variables before and after therapy ($p < 0.05$).

Table.3. Differences in the value of the metabolic profile of study subjects before and after high-dose methylprednisolone therapy in the therapy cycle group of less than 4.

Cycle <4	Pre	Post	P-value
Fasting Blood Glucose			
Normal, n(%)	12	9	-
Abnormal, n(%)	0	3	
HOMA-IR			0,014*
Normal, n(%)	8	6	
Abnormal, n(%)	4	6	
Cholesterol			0,018*
Normal, n(%)	5	3	
Abnormal, n(%)	7	9	
Triglyceride			0,679
Normal, n(%)	7	8	
Abnormal, n(%)	5	4	
HDL			0,046*
Normal, n(%)	6	9	
Abnormal, n(%)	6	3	
LDL			0,067
Normal, n(%)	5	2	
Abnormal, n(%)	7	10	
HbA1c			
Normal, n(%)	10		

Abnormal, n(%)	2		
----------------	---	--	--

* chi-square test

Table.4. The difference in the value/level of the metabolic profile of the study subjects before and after high-dose methylprednisolone therapy in the group of therapy cycles of more than 4.

Cycle >4	Pre	Post	P-value
Fasting Blood Glucose			-
Normal, n(%)	18	17	
Abnormal, n(%)	0	1	
HOMA-IR			0,180
Normal, n(%)	12	10	
Abnormal, n(%)	6	8	
Cholesterol			0,002*
Normal, n(%)	11	8	
Abnormal, n(%)	7	10	
Triglyceride			0,168
Normal, n(%)	10	10	
Abnormal, n(%)	8	8	
HDL			-
Normal, n(%)	12	18	
Abnormal, n(%)	6	0	
LDL			0,002*
Normal, n(%)	10	7	
Abnormal, n(%)	8	11	
HbA1c			
Normal, n(%)	15		
Abnormal, n(%)	3		

* chi-square test

IV. DISCUSSION

4.1 Basic Characteristics of Research Subjects

In this study, female research subjects were more dominant than males (53% and 47%). This is consistent with the prevalence of lupus nephritis in children. The reference states that the incidence of lupus nephritis in children is more common in women with a ratio of 4.7-5.9:1.(Bogdanović et al., 2004) A study states that the frequency of SLE is greater in women than men due to differences in the metabolism of sex hormones and/or GnRH hormones (Gonadotropin-Releasing

hormone).(Yacoub Wasef, 2004) Estrogen hormones can cause effects through their receptors, namely alpha and beta estrogen receptors (ER / β) which are found on immune cells such as thymus cells, bone marrow cells, T cells, B cells, and dendritic cells. Estrogen can stimulate autoreactive B cells, causing a failure of the immune response and autoantibody secretion.(Morris & Putterman, 2012; Shoenfeld et al., 2012) In addition, the number of X chromosomes is said to be associated with the risk of developing SLE.(Weckerle & Niewold, 2011) On the other hand, according to another study, complications of SLE in the form of lupus nephritis are more common in men.(Hsu et al., 2011) An American study showed that the progression of nephritis in lupus patients was more rapid in male patients than in female patients.(Seligman et al., 2002) In this study, most (83%) patients were in the age range of 12 to 18 years, this finding is similar to several references which state that the diagnosis of lupus in pediatrics mostly occurs in the age range of 14 to 20 years.(Mina & Brunner, 2010; Wenderfer et al., 2016) Another study stated that the onset of lupus on average occurs in children aged 11 and 12 years, and rarely occurs in children younger than 5 years.(Sinha & Raut, 2014).

Glucocorticoids stimulate adipocyte differentiation, triggering adipogenesis through transcriptional activation of differentiation genes including lipoprotein lipase, glycerol-3-phosphate dehydrogenase and leptin. Long-term effects of high glucocorticoid levels can stimulate visceral or central adipose.(Kadmiel & Cidlowski, 2013) In addition, glucocorticoids affect carbohydrate metabolism by increasing gluconeogenesis and storing glucose for use by essential tissues such as the brain and red blood cells and reducing use in non-essential tissues such as muscle.(Gupta & Bhatia, 2008).

In this study, most patients were on the 4th cycle of high-dose methylprednisolone therapy (36.7%). In addition, the patient had a mixed history of prednisone use. The history of prednisone use is the cumulative dose of prednisone the patient received in the previous cycle.

LN therapy is divided into two stages, namely induction therapy and maintenance therapy.(Arici et al., 2015) LN therapy regimen in the induction phase is high dose intravenous methylprednisolone every 2-4 weeks at a dose of 10-30 mg/kg/day (maximum 1 gram) for 3 days for 6 cycles, followed by oral prednisone therapy starting at a dose of 0.5- 1 mg/kg/day (maximum 30 mg) daily, and decreased gradually by 5 mg/day within one month after high-dose methylprednisolone and depending on disease activity.

Glucocorticoids have an anti-inflammatory and immunosuppressant activity that acts on lymphocytes and inflammatory cells through inhibition of the NF- κ B transcriptional pathway. Therefore, glucocorticoids are effective drugs for the treatment of various manifestations of SLE. (Chatham & Kimberly, 2001) High-dose methylprednisolone therapy can suppress circulating monocytes and lymphocytes (mainly T lymphocytes). (Parker & Bruce, 2007).

4.2 Metabolic Profile Before and After Methylprednisolone Megadose Therapy

In this study, patients with lupus nephritis were evaluated for fasting glucose levels, HOMA-IR, lipid profile (total cholesterol, triglycerides, HDL and LDL) and blood pressure before and after high-dose methylprednisolone therapy. In addition, all patients were evaluated for HbA1c levels.

Disruption of metabolic components in LN patients receiving high-dose methylprednisolone therapy can include hyperglycemia, insulin resistance, central obesity, hypertension and dyslipidemia which will increase the risk of atherosclerotic cardiovascular disease (CVD). (Grundy, 2004).

In this study, laboratory data in the form of fasting blood sugar (GDP) increased after administration of high-dose methylprednisolone therapy in 26 subjects. The Wilcoxon test analysis showed a significant difference in fasting blood sugar values before and after high-dose methylprednisolone therapy ($p=0.001$).

This is in accordance with several references which state that glucocorticoids can cause insulin resistance and increased blood sugar levels with protein and fat catabolism. A study found that 12.6% of SLE patients who received high-dose glucocorticoid therapy experienced glucocorticoid-induced diabetes (GDM). They mentioned that the factors that influence the incidence of GDM are age, family history of diabetes mellitus, glucocorticoid dose and use of MMF. (Ha et al., 2011) The pathophysiology of steroid-associated hyperglycemia is usually initiated by insulin resistance due to skeletal muscle loss through protein breakdown, increased intracellular lipids and circulating free fatty acids that interfere with glucose utilization. (Rochlani et al., 2017) Steroids interfere with insulin signalling through direct effects on insulin receptors and glucose transporters as well as peroxisome proliferator-activated pathways. Steroids also increase gluconeogenesis through liver stimulation and by increasing insulin resistance because insulin is a major suppressor of hepatic glucose production. (Rask-Madsen & Kahn, 2012) Steroids not only

exacerbate hyperglycemia in diabetes mellitus (DM) but also cause DM without a history of hyperglycemia, with an incidence that can reach up to 46% of patients, and an increase in glucose levels of up to 68% compared to baseline. (Ginsberg et al., 2005).

In this study, there was an increase in HOMA IR after high-dose methylprednisolone therapy (88.5%). However, some subjects (16.6%) had higher HOMA-IR values before treatment than after treatment. A total of 15 subjects (50%) had lower post-therapy triglyceride values than before treatment, 14 patients (46.67%) had higher post-treatment triglyceride values and only 1 patient had the same post- and pre-treatment triglyceride values. The results of the examination of HDL values in this study showed an increase in HDL values after high-dose methylprednisolone therapy. Almost all lupus nephritis patients (25 patients or 83.33%) experienced an increase in HDL values after treatment and there were only 5 patients who had higher HDL values before treatment than after therapy.

In further analysis, there was a significant increase in blood sugar levels, HOMA IR, total cholesterol, and LDL after high-dose methylprednisolone therapy ($p=0.001$). Another analysis showed that there was an increase in HDL levels and a decrease in triglycerides after high-dose methylprednisolone therapy, but this was not statistically significant.

A 2018 study stated that SLE patients had higher cholesterol levels, especially LDL. (Mobini et al., 2018) Another study stated that 30% of SLE patients had elevated LDL levels, and 11.8% had hypercholesterolemia. (Sinicato et al., 2017).

Dyslipidemia, hyperglycemia and hypertension are the most significant cardiovascular side effects of glucocorticoid therapy. However, the full mechanism is not yet fully understood. Changes in human lipid profile at various doses of prednisone have been reported in several studies, including an increase in VLDL, TG and LDL cholesterol, as well as an increase or decrease in HDL cholesterol. The pathogenetic mechanisms are multifactorial, including direct and indirect effects of cortisol on lipolysis, production-regulation of free fatty acids, VLDL synthesis and fat accumulation in the liver. AMP-activated protein kinase mediates many of the metabolic changes induced by glucocorticoids. Insulin resistance plays a key role in determining lipid abnormalities. Other hormonal changes involved include growth hormone, testosterone in men and estrogen in women, catecholamines and cytokines. In vitro, cortisol increases lipoprotein lipase in adipose tissue and especially in visceral fat where lipolysis is activated, resulting in the release of free fatty acids into the circulation. Increased

free fatty acids can increase hepatic lipid accumulation which will reduce glucose intake and activate various serine kinases resulting in decreased insulin signaling.(Arnaldi et al., 2010) In this study, there was a significant increase in the incidence of hypertension after high-dose methylprednisolone therapy. Administration of glucocorticoid therapy is associated with an increased risk of hypertension and this relationship is dose-related. However, scientific evidence is inconsistent, and the pathophysiology of glucocorticoid-induced hypertension is unclear.(Mebrahtu et al., 2020) A study in 2015 noted that systemic exposure to synthetic glucocorticoids was not associated with clinically significant changes in blood pressure during the first three months of exposure, either in persons prescribed antihypertensive drugs or in those not exposed to these medications before glucocorticoid exposure. However, prednisone/prednisolone is associated with a higher risk of elevated blood pressure than other synthetic glucocorticoids.(Fardet et al., 2015).

Endogenous glucocorticoids are known to increase blood pressure, but very little is known about the initial effects of synthetic glucocorticoids.(Fardet et al., 2015) Glucocorticoids cause hypertension through several mechanisms: their intrinsic mineralocorticoid activity; through activation of the renin-angiotensin system; increasing vasoactive substances, and causing suppression of the vasodilatory system. In addition, glucocorticoids may exert some hypertensive effects on cardiovascular regulation via the CNS via glucocorticoid and mineralocorticoid receptors.(Cicala & Mantero, 2010)

4.3 The incidence of metabolic syndrome in pediatric patients with lupus nephritis receiving high-dose methylprednisolone therapy

In this study, there were 5 (16.6%) of all subjects had metabolic syndrome after being given high-dose methylprednisolone therapy according to the criteria used (NCEP ATP III).

These results are similar to the findings of an Australian study with a 5-year follow-up (2007-2015), the incidence of metabolic syndrome was identified in 29% of patients with SLE. Four out of five patients had at least one component of the metabolic syndrome in which the most commonly observed significant comorbid burden in SLE patients was arterial hypertension, followed by dyslipidemia, hyperglycemia, and obesity.(Gupta & Bhatia, 2008).

In 2017, a study was conducted on 76 SLE patients aged adolescents-young adults with an average age of 16.7 ± 4 years. They found that 13 patients had metabolic syndrome (18.4%). They also mentioned that the prevalence of metabolic syndrome

in SLE patients aged <18 years was significantly higher than in those aged 18 years.(Sinicato et al., 2017).

Some patients with lupus nephritis have an increased risk of developing metabolic disease. Metabolic syndrome is a chronic proinflammatory and prothrombotic state associated with an increased risk of atherosclerosis, cardiovascular events and type 2 diabetes. HDL) and insulin resistance.(Alberti et al., 2009).

While the pathophysiology of the metabolic syndrome is complex and still not fully understood, the most commonly used theory is that a low-grade chronic inflammatory state occurs as a result of visceral adiposity, through the release of proinflammatory cytokines by adipocytes, proinflammatory adipokines including resistin, tumor necrosis factor (TNF), interleukins. (IL)-1, IL-6, monocyte chemoattractant protein-1 (MCP-1), lipocalin-2 and plasminogen activator inhibitor-1 (PAI-1) combine to mediate effects including increased insulin resistance, thereby increasing glucose and lipid levels. free. The imbalance between proinflammatory and anti-inflammatory adipokines in the regulation of the metabolic syndrome leads to an overall increase in inflammation, endothelial dysfunction and oxidative stress. This causes accelerated atherosclerosis, cardiovascular events and death.(Gupta & Bhatia, 2008).

Glucocorticoids cause insulin resistance throughout the body through visceral adipogenesis, mobilization, and release of free fatty acids into the circulation and the development of hepatic steatosis. In addition, hyperglycemia results from cellular dysfunction decreased insulin secretion and increased gluconeogenesis. In skeletal muscle, glucocorticoids cause type II fibre atrophy and decreased glucose intake. Bone loss occurs due to an increase in bone resorption followed by a decrease in the formation of a decrease in the function and number of osteoblasts.(Opata et al., 2016).

In this study, there were significant differences in the mean values of fasting blood sugar, HDL, and post-therapy triglycerides between groups of patients with and without metabolic syndrome. Patients with metabolic syndrome are a group at high risk of cardiovascular disease, they show several abnormalities in the lipid profile in addition to an increase in LDL, namely an increase in triglyceride, cholesterol and LDL levels, and a decrease in HDL.(Alberti et al., 2009).

In this study, there is a relationship between changes in the average value of changes in metabolic components after and before therapy with the incidence of metabolic syndrome. The highest and most significant average change after and before therapy is in fasting blood sugar parameters. Another parameter that also shows a significant change and relationship with the incidence of metabolic syndrome is HDL. However, in this

study, there was no significant relationship between the amount of MP therapy and the incidence of metabolic syndrome.

In line with the results of this study, a study in 2008 showed that long-term glucocorticoid exposure was not associated with a higher prevalence of metabolic syndrome in patients with rheumatoid arthritis. (Toms et al., 2008) In contrast, another study suggested that the use of local corticosteroids, especially the inhaled type, as well as systemic corticosteroids was associated with a higher likelihood of having the metabolic syndrome, higher BMI, and other adverse cardiometabolic risks, especially in women. (Savas et al., 2017).

The results of this study indicate that the administration of high doses of MP can worsen the metabolic profile as hypothesized in this study. Several confounding factors other than the basic characteristics of the subject such as cycle therapy, maintenance phase steroid therapy and stress factors are difficult to evaluate. It is necessary to monitor the side effects of the use of MP related to blood sugar, insulin resistance, lipid profile and blood pressure to see the metabolic profile for three consecutive days of high-dose MP therapy, for six cycles continuously. So that it is expected to be able to provide a better prediction of the incidence of metabolic syndrome in lupus nephritis patients, especially those who are receiving high-dose methylprednisolone therapy considering that patients with lupus nephritis are burdened with high morbidity factors to accelerate the occurrence of atherosclerosis, cardiovascular disease and increased mortality.

V. CONCLUSION

In this study, there was a significant increase in fasting blood sugar, HOMA-IR, and cholesterol and LDL levels in children with lupus nephritis after high-dose methylprednisolone therapy. Five patients experienced an increase in HbA1c levels, 3 patients were included in the prediabetes category and the remaining 2 were in the diabetes category. However, this research has its limitation which is a small number of subjects and a short duration of research. Thus, further research is needed on changes in the metabolic profile in lupus nephritis patients receiving high-dose methylprednisolone therapy with more subjects and longer study duration.

Funding: This research received no external funding.

Conflicts of Interest: The authors declare no conflict of interest.

Ethical Clearance: This research has obtained ethical clearance issued by the Ethics Committee of Dr. Soetomo General Academic Hospital Surabaya No. 0202/KEPK/V/2021.

REFERENCES

- [1]. Alberti, K. G. M. M., Eckel, R. H., Grundy, S. M., Zimmet, P. Z., Cleeman, J. I., Donato, K. A., Fruchart, J. C., James, W. P. T., Loria, C. M., & Smith, S. C. (2009). Harmonizing the metabolic syndrome: a joint interim statement of the International Diabetes Federation Task Force on Epidemiology and Prevention; National Heart, Lung, and Blood Institute; American Heart Association; World Heart Federation; International Atherosclerosis Society; and International Association for the Study of Obesity. *Circulation*, 120(16), 1640–1645.
- [2]. Almaani, S., Meara, A., & Rovin, B. H. (2017). Update on Lupus Nephritis. *Clinical Journal of the American Society of Nephrology: CJASN*, 12(5), 825–835.
- [3]. Arici, Z. S., Batu, Ezgi, D., & Ozen, S. (2015). Reviewing the recommendation for lupus in children. *Current Rheumatology Reports*, 17, 1–13.
- [4]. Arnaldi, G., Scandali, V. M., Trementino, L., Cardinaletti, M., Appolloni, G., & Boscaro, M. (2010). Pathophysiology of dyslipidemia in Cushing's syndrome. *Neuroendocrinology*, 92 Suppl 1(SUPPL. 1), 86–90.
- [5]. Bogdanović, R., Nikolić, V., Pašić, S., Dimitrijević, J., Lipkovska-Marković, J., Erić-Marinković, J., Ognjanović, M., Minić, A., & Stajić, N. (2004). Lupus nephritis in childhood: a review of 53 patients followed at a single center. *Pediatric Nephrology (Berlin, Germany)*, 19(1), 36–44.
- [6]. Chatham, W. W., & Kimberly, R. P. (2001). Treatment of lupus with corticosteroids. *Lupus*, 10(3), 140–147.
- [7]. Cicala, M. V., & Mantero, F. (2010). Hypertension in Cushing's Syndrome: From Pathogenesis to Treatment. *Neuroendocrinology*, 92(Suppl. 1), 44–49.
- [8]. Fardet, L., Nazareth, I., & Petersen, I. (2015). Synthetic Glucocorticoids and Early Variations of Blood Pressure: A Population-Based Cohort Study. *The Journal of Clinical Endocrinology and Metabolism*, 100(7), 2777–2783.
- [9]. Ginsberg, H. N., Zhang, Y. L., & Hernandez-Ono, A. (2005). Regulation of plasma triglycerides in insulin resistance and diabetes. *Archives of Medical Research*, 36(3), 232–240.
- [10]. Grundy, S. M. (2004). Obesity, metabolic syndrome, and cardiovascular disease. *The Journal of Clinical Endocrinology and Metabolism*, 89(6), 2595–2600.

- [11]. Gupta, P. P., & Bhatia, V. (2008). Corticosteroid physiology and principles of therapy. *Indian Journal of Pediatrics*, 75, 1040.
- [12]. Ha, Y. J., Lee, K. H., Jung, S. J., Lee, S. W., Lee, S. K., & Park, Y. B. (2011). Glucocorticoid-induced diabetes mellitus in patients with systemic lupus erythematosus treated with high-dose glucocorticoid therapy. *Lupus*, 20(10), 1027–1034.
- [13]. Hernandez-Baixaui, J., Quesada-Vázquez, S., Mariné-Casadó, R., Cardoso, K. G., Caimari, A., Del Bas, J. M., Escoté, X., & Baselga-Escudero, L. (2020). Detection of Early Disease Risk Factors Associated with Metabolic Syndrome: A New Era with the NMR Metabolomics Assessment. *Nutrients*, 12(3).
- [14]. Hsu, C. Y., Chiu, W. C., Yang, T. S., Chen, C. J., Chen, Y. C., Lai, H. M., Yu, S. F., Su, Y. J., & Cheng, T. T. (2011). Age- and gender-related long-term renal outcome in patients with lupus nephritis. *Lupus*, 20(11), 1135–1141.
- [15]. Kadmiel, M., & Cidowski, J. A. (2013). Glucocorticoid receptor signaling in health and disease. *Trends in Pharmacological Sciences*, 34(9), 518–530.
- [16]. Liu, Z., & Davidson, A. (2012). Taming lupus—a new understanding of pathogenesis is leading to clinical advances. *Nature Medicine*, 18(6), 871–882.
- [17]. Mebrahtu, T. F., Morgan, A. W., West, R. M., Stewart, P. M., & Pujades-Rodriguez, M. (2020). Oral glucocorticoids and incidence of hypertension in people with chronic inflammatory diseases: a population-based cohort study. *CMAJ: Canadian Medical Association Journal = Journal de l'Association Médicale Canadienne*, 192(12), E295–E301.
- [18]. Mina, R., & Brunner, H. I. (2010). Pediatric lupus—are there differences in presentation, genetics, response to therapy, and damage accrual compared with adult lupus? *Rheumatic Diseases Clinics of North America*, 36(1), 53–80.
- [19]. Mobini, M., Niksolat, F., Mohammadpour, R. A., Dashti Dargahloo, S., & Marzban, D. (2018). Metabolic syndrome in patients with systemic lupus erythematosus: Association with disease activity, disease damage and age. *International Journal of Rheumatic Diseases*, 21(5), 1023–1030.
- [20]. Morris, J., & Putterman, C. (2012). Gender differences in the pathogenesis and outcome of lupus and of lupus nephritis. *Clinical and Developmental Immunology*, 34(1), 1–10.
- [21]. Opata, A. A., Cheesman, K. C., & Geer, G. (2016). Glucocorticoid regulation of body composition and metabolism. *The Hypothalamic-Pituitary-Adrenal Axis in Health and Disease*, 120(12), 3–26.
- [22]. Parker, B. J., & Bruce, I. N. (2007). High dose methylprednisolone therapy for the treatment of severe systemic lupus erythematosus. *Lupus*, 16(6), 387–393.
- [23]. Rask-Madsen, C., & Kahn, C. R. (2012). Tissue-specific insulin signaling, metabolic syndrome, and cardiovascular disease. *Arteriosclerosis, Thrombosis, and Vascular Biology*, 32(9), 2052–2059.
- [24]. Rochlani, Y., Pothineni, N. V., Kovelamudi, S., & Mehta, J. L. (2017). Metabolic syndrome: pathophysiology, management, and modulation by natural compounds. *Therapeutic Advances in Cardiovascular Disease*, 11(8), 215.
- [25]. Savas, M., Muka, T., Wester, V. L., Van Den Akker, E. L. T., Visser, J. A., Braunstahl, G. J., Slagter, S. N., Wolffenbuttel, B. H. R., Franco, O. H., & Van Rossum, E. F. C. (2017). Associations Between Systemic and Local Corticosteroid Use with Metabolic Syndrome and Body Mass Index. *The Journal of Clinical Endocrinology and Metabolism*, 102(10), 3765–3774.
- [26]. Seligman, V. A., Lum, R. F., Olson, J. L., Li, H., & Criswell, L. A. (2002). Demographic differences in the development of lupus nephritis: a retrospective analysis. *The American Journal of Medicine*, 112(9), 726–729.
- [27]. Shoefeld, Y., Tincani, A., & Gershwin, M. E. (2012). Sex gender and autoimmunity. *Journal of Autoimmunity*, 38(2–3).
- [28]. Sinha, R., & Raut, S. (2014). Pediatric lupus nephritis: Management update. *World Journal of Nephrology*, 3(2), 16.
- [29]. Sinicato, N. A., Postal, M., de Oliveira Peliçari, K., Rittner, L., Marini, R., & Appenzeller, S. (2017). Prevalence and features of metabolic syndrome in childhood-onset systemic lupus erythematosus. *Clinical Rheumatology*, 36(7), 1527–1535.
- [30]. SMF Departemen Ilmu Kesehatan Anak. (2017). Lupus Nefritis. In *Panduan Praktik Rumah Sakit Umum Daerah (RSUD) Dr. Soetomo* (pp. 251–273).
- [31]. Toms, T. E., Panoulas, V. F., Douglas, K. M. J., Griffiths, H. R., & Kitas, G. D. (2008). Lack of association between glucocorticoid use and presence of the metabolic syndrome in patients with rheumatoid arthritis: a cross-sectional study. *Arthritis Research & Therapy*, 10(6), R145.
- [32]. Tunnicliffe, D. J., Palmer, S. C., Henderson, L., Masson, P., Craig, J. C., Tong, A., Singh-Grewal, D., Flanc, R. S., Roberts, M. A., Webster, A. C., & Strippoli, G. F. M. (2018). Immunosuppressive treatment for proliferative lupus nephritis. *The Cochrane Database of Systematic Reviews*, 2018(6).
- [33]. Weckerle, C. E., & Niewold, T. B. (2011). The unexplained female predominance of systemic lupus erythematosus: clues

from genetic and cytokine studies. *Clinical Reviews in Allergy & Immunology*, 40(1), 42–49.

- [34]. Wenderfer, S. E., Ruth, N. M., & Brunner, H. I. (2016). Advances in the care of children with lupus nephritis. *Pediatric Research* 2017 81:3, 81(3), 406–414.
- [35]. Yacoub Wasef, S. Z. (2004). Gender differences in systemic lupus erythematosus. *Gender Medicine*, 1(1), 12–17.