



# UNIVERSITAS AIRLANGGA

## FAKULTAS KEDOKTERAN HEWAN

Kampus C Mulyorejo Surabaya 60115 Telp. (031) 5992785, 5993016 Fax (031) 5993015  
Laman: <http://www.fkh.unair.ac.id>, e-mail: [info@fkh.unair.ac.id](mailto:info@fkh.unair.ac.id)

### SURAT KETERANGAN Nomor : 3317/UN3.1.6/KP/2023

Yang bertanda tangan di bawah ini :

Nama : Prof. Dr. Mirni Lamid, drh., MP  
NIP : 196201161992032001  
Pangkat / Golongan : Pembina Utama Madya / IVd  
Jabatan : Dekan

Dengan ini menerangkan :

Nama : Dr. Hani Plumeriastuti, drh., M.Kes.  
NIP : 195908081987012001  
Pangkat / Golongan : Pembina (Gol. IV/a)  
Jabatan : Lektor Kepala

Telah melaksanakan penelitian dengan judul sebagai berikut :

No.	Judul Karya Ilmiah	Tahun Pelaksanaan Penelitian
1.	Antioxidant Potential of Fermented Garlic ( <i>Allium sativum</i> L.) on Spermatogenic and Sertoli Cells Count of Mice ( <i>Mus musculus</i> ) Exposed to Heat.	2021
2.	Effect of <i>Moringa oleifera</i> leaf extract on the Histopathological Features of Testicular Seminiferous Tubules of Mice ( <i>Mus musculus</i> ) Exposed to Methyl mercury.	2022
3.	The Effect of Polypropylene Plastic Residue on Heated Palm Oil against the Histopathological Changes of Kidney on Male Rats ( <i>Rattus norvegicus</i> ).	2019
4.	Pengaruh Pakan Terkontaminasi Aflatoksin Selama 40 Hari Terhadap Anatomi dan Histopatologi Timus Ayam Petelur Fase Starter.	2021

Adapun penelitian tersebut tidak perlu Uji Ethical Clearance karena menggunakan hewan coba minimal  
Demikian Surat Keterangan ini kami buat untuk dapat dipergunakan sebagai persyaratan pengusulan  
Jabatan Fungsional **Guru Besar**



Surabaya, 12 Juni 2023

Dekan

Prof. Dr. Mirni Lamid, drh., MP  
NIP 196201161992032001



ASEAN  
University  
Network



QUARTERLY INTERNATIONAL JOURNAL

# ECOLOGY

ENVIRONMENT & CONSERVATION

ISSN 0971-765 X



KM INTERNATIONAL

# ECOLOGY, ENVIRONMENT AND CONSERVATION

## VOL. 28 (1) : 2022

### CONTENTS

- 1–9            Methods and Tools Used in Metagenomics and its Applications in Biotechnology  
—*Safaa M. Ali*
- 10–21        Environmental Justice and Impact of Palm Oil Plantation Expansion on Inland Fisheries: Case study on the Wetlands of the Middle Mahakam Area in Indonesia  
—*Etik Sulistiowati Ningsih, Padermsak Jarayabhand and Erwiantono*
- 22–28        Antitumor and antioxidant activity of *Aloe vera* leaf gel extract  
—*Worood Kamil Shalash*
- 29–32        New Record of the Non-native species of Mayan Cichlid (*Cichlasoma urophthalmus* Günther, 1867) in Klawing River, Central Java, Indonesia  
—*Novalina Serdiati, Muhammad Safir and R. Adharyan Islamy*
- 33–44        Urban Expansion Impact on Peri-urban Farm Households Welfare in Metropolitan Cities of Amhara National Regional State, Ethiopia  
—*Zelalem Gebeyehu, Jema Haji, Tefera Berihun and Adisu Molla*
- 45–53        Socio-Economic Characteristics of Agroforestry System in Village of Batulubang Region of Sorong, West Papua  
—*Asni Parirak, Bambang Nugroho and Rima H. Siburian*
- 54–57        Rice plant tolerance response to the exposure of heavy metals and its Impact on Plant Overall Morphological and Histological Features  
—*Siti Fatimah Muhammad Salim, Khairiah Binti Jusoh, Che Radziah Binti Che Mohd Zain, Noraini Binti Talip and Mohammed Belal Hossain*
- 58–61        The response of Mathiola plant to the foliar application of Thiamine and Roselle extract on some vegetative and floral growth parameters  
—*Raeed S. H. AL-Sultani and Ameer A. H. AL Fahham*
- 62–68        Characteristic of Tourist Movement Pattern in Muar Royal Town, Johor  
—*Nor Afifin Nadia M Noor Azman, Nur Hidayah Abd Rahman, Siti Salwa Md Sawari, Siti Aisah Abas and Samshul Amry Abdul Latif*
- 69–77        New method for amylase production using metagenomics applications  
—*Safaa M. Ali, Nadia A. Soliman, Samia Abd Allah Abdal-Aziz and Yasser R. Abdel Fattah*
- 78–85        Effect of *Pinus halepensis* reforestation on soil fertility in the forest of Beni Sohane (Ribat Al Kheir Region - Morocco)  
—*Khalid Benarchid, Mohammed Khatori and Said Hilali*
- 86–90        Ballast Water Management in Indonesian Port Based on Environmental Risk Assessment  
—*Minto Basuki, Lukmandono and Maria Margareta Zau Beu*
- 91–98        Integrated empowerment model of traditional fisherman' wives in Sungsang Coast, Banyuasin-Indonesia  
—*Nuryamsasni, Ari Siswanto, Moch. Rasyid Ridho and Elisa Wildayana*
- 99–104      Characterization of the proximate content and fatty acid profile of squid (*Loligo* sp). from Maluku waters  
—*Jolen Matakupan, Eddy Suprayitno, Mahenno Sri Widodo and Titik Dwi Sulistiyastuti*
- 105–112     Shoreline Evolution and Mangrove Landscape Transition in Probolinggo, East Java, Indonesia  
—*Dhira K. Saputra, Arief Darmawan, Nurfalalah Silitonga, Muhammad A. Asadi, Dian Aliviyanti, Mochamad Arif Zainul Fuad and Sulastri Arsad*

- 
- 113–126 Local environmental governance in Bangladesh: How far are municipalities involved in achieving environmental sustainability?  
—A K M Mahmudul Haque, Syed Mohammad Aminur Rahman, A.K.M. Fazlul Hoque and Md. Asfaq Salehin
- 127–131 Study of foliar boron and zinc applications and ground addition of seaweed extract (Acadian) on vegetative and flowering growth traits of Strawberry  
—Yusra M. Saleh
- 132–139 N-hexane Fraction of Bandotan Herb (*Ageratum conyzoides* L.) Increasing Doxorubicin cytotoxic Effect in MCF-7 Breast Cancer Cells Line  
—Rifki Febriansah, Windy Andriati Lubis and Muhammad Taher Bakhtiar
- 140–146 Studies on freshwater crab population as influenced by physico-chemical attributes in Gho-Manhasan stream, a tributary of river Chenab  
—Menakshi Dhar, Seema Langer and Sukanya Rajput
- 147–164 Groundwater Regulation Bills in Haryana – A Call for Groundwater Conservation and Management for Sustainable Irrigation Supply Services – Opportunities and Challenges  
—Dishant Parakh and Sriroop Chaudhuri
- 165–171 A Study on the modification of bio-sand filter with Ashes  
—Neelu Das, Shashikant Singh, Dipankar Sutradhar, Alok Saikia and Hemanta Brahma
- 172–178 Conservation of Forest and community rights: a study of people’s Livelihood Rights in the Periphery of Kaziranga National Park, Assam, India  
—Biplob Gogoi and Dilip Gogoi
- 179–192 What do Farmers *Don’t* Know? A Generic Index to Summarize Cognitive Awareness of Groundwater-sourced Irrigation and Conservation at Grassroots  
—Ankita, Vivek U. Padvetnaya and Sriroop Chaudhuri
- 193–197 Digital Topographical Depiction of SBC and Settlement Prediction of Soil Structures using GIS Software  
—Sooriya Narayanan Perumal, Varatharajaperumal Thangavel, R. Vignesh, A. Jaiprasanth and Balamuralidharan R.R.
- 198–202 Physicochemical Analysis of West Coast Thermal Spring of Ganeshpuri and Isolation of Multi Catalytic *Bacillus licheniformis* Strain  
—Sonali Girdhari and Anupama Pathak
- 203–207 Physico-chemical Properties of Water and Its Impacts on the Species Diversity of Aquatic Plants at Disangmukh Wetland of Assam, India  
—Durlav Lahon and Dhrubajyoti Sahariah
- 208–213 Compatible Agri-horti Systems and Weed Management Options for Mungbean Production  
—M. K. Singh, O. P. Shivran and S. K. Prasad
- 214–218 Response of Soilless Coloured Capsicum under Different Irrigation Strategies in Greenhouse  
—Ravindra D Randhe, Murtaza Hasan, D.K. Singh, S. Naresh Kumar, Pramod Kumar and Wasi Alam
- 219–226 Verification of Connection Between Legibility and Conviviality of Public Open Spaces- A Case of New Market, Bhopal  
—Leena Thombre and Charumitra Kapshe
- 227–232 Mesophilic and thermophilic biohydrogen production using cassava starch wastewater in a CSTR  
—Eniyon U.K., Anantharaj C. and Arutchelvan V.
- 233–237 Effect of *Moringa oleifera* leaf extract on the Histopathological Features of Testicular Seminiferous Tubules of Mice (*Mus musculus*) Exposed to Methyl mercury  
—Annise Proboningrat, Hani Plumeriastuti, Suzanita Utama, Sri Agus Sudjarwo, Djoko Legowo, Epy Muhammad Luqman and Widjiati

- 
- 238–243 Study on removal of organic pollutants using the Expanded Granular Sludge Bed Reactor  
—Balakumar S. and Asha B
- 244–249 Landslide hazard zonation along Phulmawi village and Tlungvel village road, Thingsulthliah Rural Development Block, Aizawl District, Mizoram, India  
—Lalchhanhima, K. Srinivasa Rao, Lalankima and Lalbiakmawia
- 250–254 Ecological Study of Soil of Digha Coast, Digha, Purba Medinipur, West Bengal  
—Sunirmal Giri
- 255–262 Determination of Areal Shrinkage of Sasthamkotta Freshwater Wetland a Ramsar Site in South India  
—K. Shibu and S. Ayoob
- 263–265 Fruit Based System- A viable alternative for carbon sequestration  
—Rajni Rajan, Anis Ahmed Mirza and Kuldeep Pandey
- 266–268 Impact of change in micro climatic factors for incidence and prevalence of powdery mildew disease in Indian Sandalwood (*Santalum album* L.)  
—Muthu Kumar A., V. Soundararajan, Manoj Kumar P.E., Abhilash A., Rekha J., G. Vijayalakshmi and Mamatha N.
- 269–272 Phytosociological analysis on Kamarajumetta Sacred Groves of Hukumpeta Mandal in Visakhapatnam District, Andhra Pradesh, India  
—Satyavathi Koda, Murali Krishna Ch and Padal S.B.
- 273–276 Ferns and Fern-Allies of Dangori Reserve Forest of Tinsukia District, Assam, India  
—Pranjal Borah and Jayanta Barukial
- 277–283 Decadal Groundwater Level Changes in Pratapgarh District of Southern Rajasthan, India  
—Vinay Kumar Gautam, Mahesh Kothari, P.K. Singh, S.R. Bhakar and K.K. Yadav
- 284–288 Effect of nitrogen and potassium management on performance of potato crop  
—Vidushi, Umesh Chandra Sati and Govind Vishwakarma
- 289–297 Nutritional Manipulation and Methane Emission in Ruminants-a Review  
—P.V. Patil, M.K. Patil, Meenu Dube, M.K. Gendley and Sourabh Yogi
- 298–309 Monitoring the seasonal variation of groundwater chemistry and quality assessment for agricultural and industrial purpose of Athgarh basin, India  
—Rosalin Das
- 310–314 Experimental investigation eco-waste in concrete with partial replacement of coarse aggregate  
—M. Vijayanand, K. Santhamoorthy, K. Vidhya, M. Vignesh and M. Arun
- 315–318 A study on Incorporating Zero Energy Building Features in a Residential Building  
—S. Kanchana, P. Akshaya, R. Gokul Krishnan and R. Jawahar
- 319–325 Studies on Limnological Characteristics and Zooplankton Diversity in Durgadahalli and Mydala Lakes of Tumakuru, Karnataka State, India  
—Shivaraju and M. Venkateshwarlu
- 326–329 Advanced Iot Based Health Monitoring System: A Review  
—Ahona Sen Sharma and Anjuwan Singh
- 330–337 Cocoon Traits and Grainage Behaviour of Modal Ecorace of Tasar Silkworm in three Different Locations of Similipal  
—Aratibala Sahu, Prasanta Kumar Kar and Priya Ranjan Debata
- 338–341 Perspicacity of Fern Biodiversity of Tamil Nadu: A Fountain of Economy Elevation  
—Adil Farooq Shah and Kumarasamy D.
- 342–346 Jungle Cat (*Felis chaus* Schreber 1777) – A Victim of False Blame? A Case Study in Gomai, Katwa, West Bengal, India  
—Tanima Choudhury and Narayan Ghorai

- 347–351 Environmental awareness among High School Students: A study in Majuli District of Assam, India  
—Anjum Sahidullah
- 352–356 A Brief Insight on the *In vitro* Growth of Lesser Duckweed – *Lemna minor* L. under varying light conditions  
—S. Gupta and S.K. Sil
- 357–361 Quantitative effect of musical sound on seed germination kinetics in *Pisum sativum*  
—Mousumi Das and Dipak Ghosh
- 362–364 Conceptualization of Community Washing Room for Rural water conservation  
—Saravanan J., Sridhar M. and Bharath M.
- 365–372 Calibration and Uncertainty Analysis of Hussainsagar Watershed using SWAT-CUP, Sufi -2 Approach  
—Padmaja G. and Giridhar MVSS
- 373–378 Development of fungal entomopathogen *Beauveria bassiana* (Balsamo) formulations for control of mosquito larvae in the field  
—Bharati Veerwal, Arti Prasad and Anjana Intodia
- 379–384 A Perspective on Securing the Right to Breathe Clean Air in India  
—V. Gopi Ranganath
- 385–389 Effect of addition of marigold petals in poultry feed to increase the carotenoids content in egg yolk and to enhance yolk colour in laying hens  
—S. Mahanta, M.C. Talukdar, S. Nath, P. Das, R. Saikia, H. Hazarika and D. Hazarika
- 390–397 Assessment of Anthropogenic Stress on Surinsar Wetland using Geospatial Tools  
—S. Sharma and G. Kumar
- 398–404 Is Resource Utilization by Desert Fox (*Vulpes vulpes pusilla*) in thar Landscape an Indicative of its Opportunistic Feeding Behavior? – A Preliminary Insight  
—Vigil Wilson
- 405–409 Study on avifaunal diversity in Durgadahalli and Mydala lakes of Tumakuru, Karnataka  
—Shivaraju and M. Venkateshwarlu
- 410–415 Pollution Indicator Potential of amphipods from Pulicat Lake, Tamil Nadu, South East Coast of India  
—C. Sheeba Anitha Nesakumari, J. Sesh Serebiah and N. Thirunavukkarasu
- 416–421 A Report on Isolation of mycotoxigenic Fungus from the Larval Body Surface of Paddy Pest, Yellow Stem Borer, *Scirpophaga incertulas* (Walker) (Pyralidae : Lepidoptera)  
—Eureka Mondal, Kaushik Chakraborty and Gautam Chakraborty
- 422–427 Quality assessment of Physico-chemical parameters in Drinking Water at Pulicat Lake Fishermen Villages  
—R. Sumithraa, A. Vinoth and N. Thirunavukkarasu
- 428–432 Geometrical Assessment of Soil calcareousness: A case study from Telangana State, India  
—R. Uma Devi, Prashanthi V, T. B. Patrudu, K. Suresh Kumar and K. Bala Chandu
- 433–438 Understanding the Socio-ecological Drivers of Sand Mining and their Impact on Kulsi River, Assam, India  
—Samar Medhi
- 439–444 Field Efficacy and Phytotoxicity Evaluation of Metiram 70 % WG Against Tikka Disease in Groundnut  
—Ravindra, H., Narasimhamurthy H.B., Balanagouda Patil and Shreeja A.N.
- 445–450 Study of groundwater chemistry in the Lower Valley of Oued Bounamoussa (El Tarf- Algeria)  
—Samai Ibtissem, Chouba Ibtissem, Nebbache Saloua, Amri Naziha and Ksentini Hana

- 
- 451–458      **Comprehending Information in Acoustic Signals: A Review of Bioacoustic Studies**  
—*Abhilasha Bhagora, Avinash Agrawal, Sahil Gupta and Kanan Saxena*
- 459–463      **Annotated Checklist of Freshwater Crabs of TamilNadu, India**  
—*Sruthi H. and N. Thirunavukkarasu*
- 464–468      **The effects of partial replacement of fish meal with *Roasted guar korma* meal on growth, feed utilization and survival of *Tilapia (Oreochromis niloticus)* advance Fry**  
—*R.S. Khava, S.R. Lende, D.R. Vadher, J.N. Mevada, Sagar Khara and Bharat Kandoriya*
- 469–478      **Water quality index of Yamuna River in Delhi region due to community lockdown amid COVID-19 pandemic**  
—*Vinod Kumar Chaudhary, Arun Lal Srivastav, Rinku, Naveen Patel, Ram Balak Singh and Abhishek Kumar Bhardwaj*
- 479–490      **Niche Heterogeneity in Vulnerable Habitat Conditions Maintains and Amplifies Fish Diversity in Rivers of South Bengal, India**  
—*Arpita Rakshit and Sovan Roy*
- 491–496      **A Study on Aquatic Macrophytes Diversity of Lake Kharungpat, Manipur, India**  
—*M.A. Salam, Abdul Malik, H. Pokhrel, L. Mudo, S.K. Bhagabati, Rajdeep Datta, H. Ramananda Singh and Gunajit Oinam*
- 497–502      **Appraise a seed Treatment of Carbendazim 50% WP against Sheath Blight Disease of Rice (*Oryza sativa* L.)**  
—*Ravindra, H., Narasimhamurthy H. B. and Balanagouda J. Patil*
- 503–511      **Synthesis, Characterization and Antimicrobial Study Of Chitosan Schiff Base Derivatives**  
—*Saji K. John, Nisha V.S., Neethu George and Siny G. Benjamin*
- 512–517      **Effects of marker density and training set size on the genomic selection accuracy for predicting sheath blight resistance in rice (*Oryza sativa* L.)**  
—*Mahantesh, K. Ganesamurthy, Sayan Das, R. Saraswathi, C. Gopalakrishnan and R. Gnanam*
- 518–522      **Distribution of insects at Gokilapuram paddy field in Theni district, Tamilnadu**  
—*A. Sheela and M.R. Delphine Rose*
- 523–529      **Evaluation of surface water for drinking purpose with seasonality of water quality index**  
—*Thamaraiselvi, V. P. and Sr. Nirmala, T.*
- 530–534      **Antibacterial activity test of mixture seed extracts of *Moringa oleifera* Lamk and *Schleichera oleosa* L. against *Staphylococcus epidermidis* and *Shigella dysenteriae***  
—*Anggreini D. N. Rupidara, Melkhior M. Seran and Mellissa E. S. Ledo*
- 535–539      **Effect of Ultrasonication in Lipid Extraction and Production of Biodiesel from Groundnut Shells**  
—*Hariprasath Ragupathy and Erumalla Venkatanagaraju*
- 540–549      **Physico-chemical Parameters analysis for the adsorption of *Acid orange II* Dye on activated carbon of waste Leathers**  
—*R. Anbu, A. Udaya and J. Samu Solomon*
- 550–557      **A General Review of Desert Locust – *Schistocera gregaria***  
—*J. Manjunathan, H. Sowmya, R. Logeshwaran, T. Mahalakshmi, A. Salma, Akshita Ramesh, R. Rogesh, Amutha Swaminathan, Malarkodi Velraj and D. Saravanan*
- 558–567      **Recycling of the Greywater from Mosques in Oman**  
—*Mohammed Tabidi, Musalam Tabook and Sameen Ahmed Khan*
- 568–573      **Comparative study on the Rearing performance of muga silkworm (*Antheraea assamensis* Helfer) on two primary host plants Som (*Persea bombycina* Kost) and Soalu (*Litsea monopetala* Roxb) in different rearing seasons**  
—*Shri Prabhat Borpuzari, Milu Rani Das and Azizur Rahman*

- 574–581 **Antitumor Effect of Methanolic Extract of *Echinacea purpureas* leaves and Determination of Anti-microbial activity of plant extract *in vitro***  
—*Fatima Amer Abd Algabar, Saja Mohammed Mohsen and Ghanam Hissen Mageed*
- 582–587 **Stress response of biomolecules (carbohydrate, protein and lipid profiles) in fresh water Major carp *Catla catla* exposed to Triphenyl phosphate**  
—*D. Gayathri and L. Shakila*



# Effect of *Moringa oleifera* leaf extract on the Histopathological Features of Testicular Seminiferous Tubules of Mice (*Mus musculus*) Exposed to Methyl mercury

Annise Proboningrat, Hani Plumeriastuti, Suzanita Utama, Sri Agus Sudjarwo, Djoko Legowo, Epy Muhammad Luqman and Widjiati

Department of Veterinary Science, Faculty of Veterinary Medicine, Universitas Airlangga, Jalan Mulyorejo, Surabaya 601 15 Indonesia

(Received 22 March, 2021; Accepted 19 September, 2021)

## ABSTRACT

This study aims to prove the effect of *Moringa oleifera* leaf extract on the histopathological features of seminiferous tubules of mice (*Mus musculus*) exposed to methylmercury. A total of 20 male mice were divided into five groups (C-, C+, T1, T2, T3) and treated for 21 days. C- given 0.01 ml of aquadest, C+ was given 0.4 mg/kg of methyl mercury, T1 was given 200 mg/Kg of *Moringa oleifera* leaf extract + 0.4 mg/Kg of methyl mercury, T2 was given 400 mg/Kg of *Moringa oleifera* leaf extract + 0.4 mg/Kg bw of methylmercury, and T3 were given 800 mg/Kg of *Moringa oleifera* leaf extract + 0.4 mg/Kg of methylmercury. The histopathological features of the seminiferous tubules were examined using the Modified Johnsen Scoring method. The data obtained were analyzed using the Kruskal-Wallis and Mann-Whitney tests. The results showed that *Moringa oleifera* leaf extract reduced the level of damage to the testicular seminiferous tubules of mice (*Mus musculus*) exposed to methylmercury. *Moringa oleifera* leaf extract at a dose of 400 mg/Kg bw gave the best protective effect compared to the doses of 200 and 800 mg/Kg bw.

**Key words:** *Moringa oleifera*, Methylmercury, Seminiferous tubules, *Mus musculus*, Reproductive health

## Introduction

Increased progress of industry in Indonesia from year to year, besides have a positive impact in the form of increased employment, improved transportation and communications as well as rising standards of living, it also being a great potential as a source of environmental pollution (Rianto, 2010) in the form of industrial waste. One of the industrial waste that has become a source of the most dangerous environmental pollutants is heavy metals, such as mercury (Agustina, 2010).

Mercury consists of three main forms, elemental mercury, organic mercury, and inorganic mercury. Methylmercury is one of the most popular form of organomercury and is the most toxic mercury compounds. Methylmercury poisoning case ever been a big news after the second world war in Japan in the 1950s, known as Minamata Disease. This involved 700 cases of poisoning and over 70 deaths (Timbrell, 2002).

In Indonesia, Mercury content in some rivers especially in East Java has exceeded the threshold set by the government (0.001 ppm) (Achmad, 2012).

Research conducted by Shovitri *et al.* (2010) in Zulaika *et al.* (2011), showed levels of mercury in 2009 in the central part of the sediment in Kalimas Surabaya is 0.105 ppm and increase in 2011 in the downstream of sediments in Kalimas of 6.3 ppm.

The main route of methylmercury exposure was through marine organisms which are often consumed by humans and animals (Beyrouthy *et al.*, 2006). Methylmercury is very easily absorbed by the body through the digestive tract, go into circulation and quickly distributed to all organ systems (Inswiasri, 2008) including reproductive system (Da Silva, 2012). Mercury had been proven to cause damage to the male reproductive system and may result in high rate of infertility to the population (Asomugha *et al.*, 2015). El-Desoky *et al.* (2013) referred that methylmercury causes changes in the morphology of the seminiferous tubules, degeneration and dissociation of spermatogenic cells.

*Moringa oleifera* known for its many pharmacological activities such as antimicrobial, anti-inflammatory, anti-cancer, antihepatotoxic, antioxidant, cardiovascular, antiepileptic, antiasthmatic, anti-diabetic, antiurolithiatic, diuretic, anthelmintic, antiulcer, wound healing, analgesic, CNS depressant, and anti cancer activities (Ganatra *et al.*, 2012).

Previous study indicated that *Moringa oleifera* leaf extract could prevent testicular toxicity from alcohol (Basseyy *et al.*, 2013) and chromium exposure (Akunna *et al.*, 2012). The administration of *Moringa oleifera* leaf extract also showed normal arrangement of germinal cells, Sertoli cells, Leydig cells with enhanced spermatid cells on mercury chloride exposure (Asomugha *et al.*, 2015).

The aim of this research was to investigate the effect of *Moringa oleifera* leaf extract in reducing the damage of the testicular seminiferous tubules of mice (*Mus musculus*) exposed to methylmercury.

## Materials and Methods

Materials used in this research include methylmercury in the form of *Methylmercury(II)chloride* with chemical formula ( $\text{CH}_3\text{ClHg}$ ) (*Sigma-Aldrich*, 44253, Singapore), sterile aquadest, *Moringa oleifera* leaves, ethanol 96 %, broiler feed, 0.5 % Na CMC, and 10 % of Neutral Buffered Formalin, 70, 80, 90 and 96 % alcohol, xylol, paraffin, entellan and Hematoxylin Eosin.

The equipments used in this research include: mice cage, rotavapor, analytical scale, intu-

bation needle for mice, 1 ml tuberculin syringes, surgical scissors, forceps, scalpel, plastic pots, object glass, cover glass, microscope, camera, a series of dehydration apparatus, microtome, water bath and hot plate.

## Animals

The experimental animals used in this study were healthy male mice (*Mus musculus*) strain BALB/C with an average weight of 20-40 grams, 16 weeks old. Mice were then adapted for a week, provided them with balanced diet and water *ad libitum* daily.

## Preparation of *Moringa oleifera* Leaf Extract

Fresh leaves of *Moringa oleifera* were collected, shade dried and pounded into powder before extraction. Ethanolic extract of *Moringa oleifera* leaf was obtained by means of maceration method. *Moringa* leaf powder (500 g) soaked in 3750 ml of 96 % ethanol for five days, and the ultrasonic was done for 10 minutes. Filtration was done to separate the dregs from the solution. Then the dregs soaked again in 96 % ethanol (remacerated), maceration was performed three times and the pooled macerate was then evaporated using a rotavapor at 50 °C for 4-5 hours to obtain a viscous extract.

## Experimental Design

This research included experimental design with Completely Randomized Design. Twenty male mice (*Mus musculus*) were divided into five groups. C “ were administered 0.01 ml/g bwaquadest, C + were administered 0.4 mg/kg bw methylmercury, T 1 were administered 200 mg/kg bw *Moringa oleifera* leaf extract + 0.4 mg/kg bw of methylmercury, T 2 were administered 400 mg/kg bw *Moringa oleifera* leaf extract + 0.4 mg/kg bw methylmercury, T 3 were administered 800 mg/kg bw *Moringa oleifera* leaf extract + 0.4 mg/kg bw methylmercury. Treatment was done by means of intragastric gavage for 21 days. At the end of the experimental period, mice from all groups were sacrificed by cervicalis dislocation method.

## Tissue Processing for Histology

The organs were processed for histological work as follows: one testis from each animal was fixed in 10 % of Neutral Buffered Formalin. The fixed tissues were transferred to a graded series of alcohol and then cleared in xylol. Once cleared, the tissues were infiltrated in molten paraffin at 56-60 °C. serial sec-

tions of 3  $\mu\text{m}$  thickness were obtained from a solid block of tissue, cleared, fixed in clean slides, stained with Hematoxylin and Eosin stains.

### Microscopic Examination

Tissues were examined using microscopic magnification of 100 times. The histopathological patterns of testicular seminiferous tubules were evaluated and categorizing according to Modified Johnson's scoring.

### Data Analysis

Data on histopathological features of testes on each group were analyzed statistically using Kruskal-Wallis followed by Mann-Whitney test to compare the treatment effect of each groups. Statistical analysis was performed using SPSS20.0 for Windows software (SPSS, Chicago, IL, USA).

### Results and Discussion

Kruskall-Wallis analysis showed a highly significant difference ( $p < 0.01$ ) among the groups. Subsequently continued with Mann-Whitney test to determine the differences between two groups.

The result indicated significant difference between groups C – and C + ( $p < 0.05$ ). It exhibited the

**Table 1.** Mean and Standard Deviation of Testicular Seminiferous Tubules Score Post Treatment

Groups	Mean $\pm$ SD
C –	9.78 <sup>a</sup> $\pm$ 0.17
C +	7.38 <sup>c</sup> $\pm$ 1.80
T 1	7.98 <sup>c</sup> $\pm$ 0.32
T 2	9.78 <sup>a</sup> $\pm$ 0.10
T 2	9.35 <sup>b</sup> $\pm$ 0.17

Different superscript in the same column refers to significant difference ( $p < 0.05$ ). C – = mice received only 0.2 ml aquadest; C + = mice received 0.4 mg/kg bw methylmercury; T 1 = mice received 200 mg/kg bw *Moringa oleifera* leaf extract + 0.4 mg/kg bw of methylmercury; T 2 = mice received 400 mg/kg bw *Moringa oleifera* leaf extract + 0.4 mg/kg bw of methylmercury; T 3 = mice received 800 mg/kg bw *Moringa oleifera* leaf extract + 0.4 mg/kg bw of methylmercury.

evidence of seminiferous tubules epithelial cells damage with methylmercury poisoning. Lee and Dixon (1975) and Homma-Takeda *et al.* (2001) in Da Silva *et al.* (2012) reported that methylmercury could pass through the blood-testis barrier, affecting di-

rectly on developing germ cell and inhibit spermatogenesis.

Methylmercury had been found to react with macromolecules (lipids, proteins, DNA, RNA) within the cell, inducing lipid peroxidation (Kaur, 2008) Methylmercury was known to induces reactive oxygen species (ROS) and disrupts the mitochondrion. The damaged mitochondrion causing the impairment of ATP production, depletion of glutathione (GSH) increasing the production of ROS and nuclear damage (Do Nascimento *et al.*, 2008; Kaur, 2008).

Methylmercury also bound to intracellular GSH, disrupted the GSH synthesis by inhibition of glutamate uptake as well as a number of amino acids that were associated with cell's GSH-synthesis (Do Nascimento *et al.*, 2008), and bound to selenium in the active sites of selenium-dependent enzymes (selenoenzymes), inhibiting their activity (Ralston *et al.*, 2008).

Previous studies of mercury chloride exposure in rats indicated the marked testicular spermatogenic degeneration at the spermatocyte level, decrease of luminal spermatozoa, irregular basement membrane, disorganization and degeneration of spermatogenic cells, hemorrhage in interstitial tissues and congestion of blood vessels (Muthu and Krishnamoorthy, 2012; El-Desoky *et al.*, 2013).

This research showed significant differences between groups C +, T 1, and T3, it exhibited the reduction in seminiferous tubules epithelial cells damage with *Moringa oleifera* leaf extract administration ( $p < 0.05$ ). However, there was no significant difference between groups C + and T 1 ( $p > 0.05$ ), it might be due to the dose of 200 mg/kg bw of the *Moringa oleifera* leaf extract was not sufficient to provide a protective effect against testicular exposed to methylmercury.

There was no significant difference ( $p > 0.05$ ) between groups C – and T 2, but there was significant difference ( $p < 0.05$ ) between groups C – and T 3. It might be due to that dose of 400 mg/kg bw was the maximum dose that could protect the testes from damage caused by methylmercury and the dose of 800 mg/kg bw exceeded the maximum dosage of the *Moringa* leaves, so that the content of antioxidants in *Moringa* was not able to work effectively in counteracting the methylmercury, otherwise, could cause toxic effects from the excessive antioxidant contents.

*Moringa oleifera* had been proven to improve

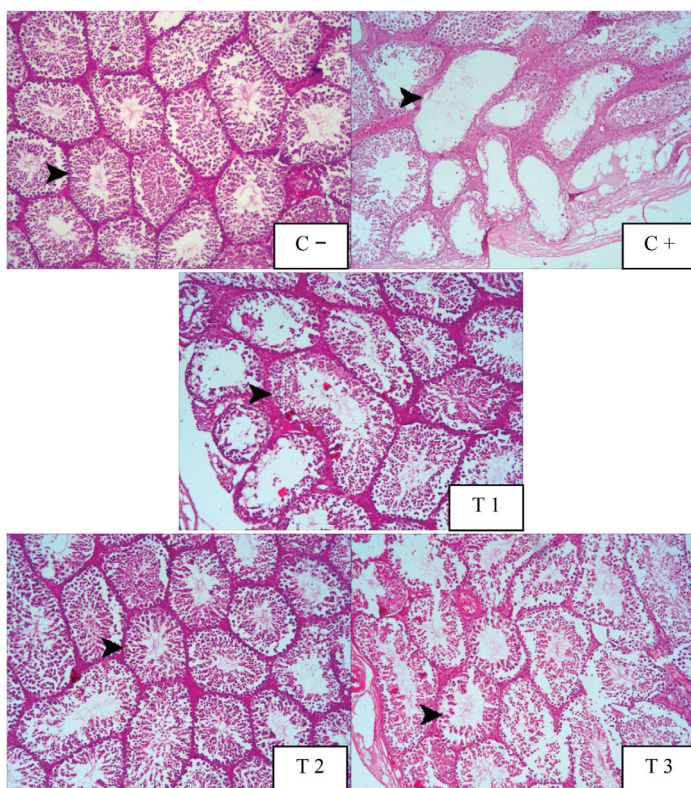

**Fig. 1.** Comparison of histopathological features on testicular seminiferous tubules of mice (*Mus musculus*) of each group. C - (showed normal seminiferous tubules with full spermatogenesis), C + (showed the abnormality in seminiferous tubules with presence of spermatogonia only), T 1 (showed many early spermatids but no late spermatids), T 2 (showed full spermatogenesis), and T 3 (showed incomplete spermatogenesis with many late spermatids) (Stain: H.E.; 100 × magnification).

tive effect on the letrozole (Selim *et al.*, 2013), alcohol (Bassey *et al.*, 2013), chromium (Akunna *et al.*, 2012), and mercury chloride-induced testicular toxicity (Asomugha *et al.*, 2015). Other study also indicated that *Moringa oleifera* leaf extract reverse the low level of testosterone, Follicle Stimulating Hormone (FSH), and Luteinizing Hormone (LH) in diabetic animals towards normal (Ebong *et al.*, 2014).

*Moringa oleifera* leaf was rich in phenolic compounds like quercetin, chlorogenic acid, and quinic acid which scavenged free radicals by electron transfer, protected cell membrane from lipid peroxidation by blocking ROS production, encountered DNA damage, and induced antioxidant enzymes activities (Chen *et al.*, 2007; Li *et al.*, 2008; Pero *et al.*, 2008; Ansari *et al.*, 2009; Barcelos *et al.*, 2011; Paliwal *et al.*, 2011). Selenium (Se), which also was highly contained in *Moringa oleifera* leaf known to be very active in counteracting mercury toxicity (Ralston *et al.*, 2008; Moyo *et al.*, 2011).

Vitamin E and vitamin C contained in *Moringa*

*oleifera* leaf also known to be free radical scavenger, preventing lipid peroxidation, protecting against DNA damage by hydrogen peroxide radical, and also enhancing antioxidant enzymes like superoxide dismutase (SOD), reduced glutathione (GSH), and catalase (CAT) on mercuric chloride-induced reproductive toxicity (Muthu and Krishnamoorthy, 2012).

Based on this research, it could be concluded that *Moringa oleifera* leaf extract reduced the damage of the testicular seminiferous tubules of mice (*Mus musculus*) exposed to methylmercury. The dose of 400 mg/kg bw *Moringa oleifera* leaf extract could provide the best protective effect compared to dose of 200 mg/kg bw and 800 mg/kg bw.

## References

- Achmad, A.B. 2012. Histopathological Picture of Protoplasmic Astrocyte Cells Cerebrum White Rat (*Rattus norvegicus*) due to Methylmercury Poisoning by Giving CDP-Choline as Neuroprotectant [Thesis].

- Fakultas Kedokteran Hewan. Universitas Airlangga. 2012
- Agustina, T. 2010. Heavy Metal Contamination of Food and Its Impact on Health. *Teknubuga*. 2: 53-65.
- Akunna, G.G., Ogunmodede, O.S., Saalu, C.L., Ogunlade, B., Bello A.J. and Salawu, E.O. 2012. Ameliorative Effect of *Moringa oleifera* (Drumstick) Leaf Extracts on Chromium Induced Testicular Toxicity in Rat Testes. *World J. Life Sci. Med. Res.* 2: 20-26.
- Ansari, M.A., Abdul, M.A., Joshi, G., Opiia, W.O., Butterfield, D.A. 2009. Protective Effect of Quercetin in Primary Neurons Against A $\beta$ (1-42): Relevance to Alzheimer's Disease. *J. Nutr. Bio.* 20: 269-275.
- Asomugha, A.L., Ezejindu, D.N. and Nwabekee, P.O. 2015. The Protective Effect of *Moringa oleifera* Leaf Extract on Mercury Induced Testicular Toxicity in Adult Wistar Rats. *Int. J. Preclin. Pharm. Res.* 6 : 1-6.
- Barcelos, G.R.M., Grotto, D., Serpeloni, J.M., Angeli, J.P.F., Rocha, B.A., de Oliveira Souza, V.C., Vicentini, J.T., Emanuelli, T., Bastos, J.K., Antunes, L.M.G., Knasmüller, S. and Barbosa Jr. F. P. 2011. Protective Properties of Quercetin Against DNA Damage and Oxidative Stress Induced by Methylmercury in Rats. *Arch. Toxicol.* 85 : 1151-1157.
- Bassey, R.B., Bala, D.N., Edagha, I.A. and Peter, A.I. 2013. The Effect of Ethanolic Extract of *Moringa oleifera* on Alcohol-Induced Testicular Histopathologies in Pre-Pubertal Albino Wistar Rats. *Bio Med.* 5 : 40-45.
- Beyrouthy, P., Stamler, C.J., Jiun-Ni, L., Loua, K.M., Kubow S. and Hing, M.C. 2006. Effects of Prenatal Methylmercury Exposure on Brain Monoamine Oxidase Activity and Neurobehaviour of Rats. *Neu. Tera.* 28: 251-259.
- Chen-Chih, C., Bai-Luh, W., Soy-Hwee, L., Wen-Fei, C. 2007. 3,4-Di-O-Caffeoyl Quinic Acid Protects Endothelial Cells Against Oxidative Stress and Restores Endothelium Dependent Vasodilatation. *J. Chin. Med.* 18: 89-100.
- Da Silva, D.A.F., Barbosa, Jr F. and Scarano, W.R. 2012. Oral Exposure to Methylmercury Modifies the Prostatic Microenvironment in Adult Rats. *Int. J. Exp. Pathol.* 93: 354-360.
- Do Nascimento, J.L.M., Oliveira, K.R.M, Crespo-Lopez M.E., Macchi, B.M., Maues, L.A.L., da Conceicao, M. Pinheiro, N., Silveira, L.C.L. and Herculano, A.M. 2008. Methylmercury Neurotoxicity and Antioxidant Defenses. *Indian J. Med. Res.* 128 : 373-382.
- Ebong, P.E, Efiog, E.E, Mgbeje, B.I.A, Igile, G.O. and Itam, E.H. 2014. Combined Therapy of *Moringa oleifera* and *Ocimum gratissimum* Reversed Testicular Damage in Diabetic Rats. *Brit. J. Med. Med. Res.* 4 : 2277-2290.
- El-Desoky, G.E., Bashandy, S.A., Alhazza, I.M., Al-Othman Z.A., Aboul-Soud, M.A.M. and Yusuf, K.I. 2013. Improvement of Mercuric Chloride-Induced Testis Injuries and Sperm Quality Deteriorations by *Spirulina platensis* in Rats. *PLoS ONE.* 8 : 1-9.
- Ganatra, T.H., Joshi, U.H., Bhalodia, P.N., Desai, T.R. and Targar, P.R. 2012. A Panoramic View on Pharmacognostic, Pharmacological, Nutritional, Therapeutic and Prophylactic Values of *Moringa oleifera* Lam. *Int. Res. J. Pharm.* 3 : 1-7.
- Inswiasri. Paradigm of Incidence of Mercury (Hg) Exposure Disease. *J. Ekol. Kes.* 2008; 7: 775-785.
- Kaur, P. 2008. *Cellular and Molecular Mechanisms Behind Methylmercury-Induced Neurotoxicity* [Thesis]. Faculty of Medicine. Norwegian University of Science and Technology.
- Moyo, B., Masika, P.J, Hugo, A. and Muchenje, V. 2011. Nutritional Characterization of *Moringa (Moringa oleifera* Lam.) Leaves. *Afr. J. Biotechnol.* 10 : 12925-12933.
- Muthu, K. and Krishnamoorthy, P. 2012. Effect of Vitamin C and Vitamin E on Mercuric Chloride-Induced Reproductive Toxicity in Male Rats. *Biochem. Pharmacol.* 1: 1-5.
- Paliwal, R., Sharma, V., Pracheta, S., Sharma, S., Yadav, S. and Sharma, S. 2011. Anti-Nephrotoxic Effect of Administration of *Moringa oleifera* Lam in Amelioration of DMBA-Induced Renal Carcinogenesis in Swiss Albino Mice. *Biol. Med.* 3 : 27-35.
- Pero, R.W., Lund, H. and Leanderson, T. 2008. Antioxidant Metabolism Induced by Quinic Acid. Increased Urinary Excretion of Tryptophan and Nicotinamide. *Phytother. Res.* 1-12.
- Ralston, N.V.C, Ralston, C.R., Blackwell, III J.L. and Raymond L.J. 2008. Dietary and Tissue Selenium in Relation to Methylmercury Toxicity. *J. Neuro. Tox.* 1-10.
- Rianto, S. 2010. Analysis of Factors Associated with Mercury Poisoning in Traditional Gold Miners in Jendi Village, Selogiri District, Wonogiri Regency. [Tesis]. Program Pascasarjana. Universitas Diponegoro.
- Selim, M.E, Aleisa, N.A. and Daghestani, M.H. 2013. Evaluation of the Possible Protective Role of Quercetin on Letrozole-Induced Testicular Injury in Male Albino Rats. *Ultrastruct. Pathol.* 37: 204-217.
- Timbrell J. *Introduction to Toxicology*. 2002. 3<sup>rd</sup> ed. Taylor & Francis. London. 137-140.
- Yongjin, L., Wei, S., Yindong, L., Yong, Z., Xuefeng, H., Chunmei, S., Hongbo, M., Changwen, W. and Yong, L. 2008. Neuroprotective Effects of Chlorogenic Acid Against Apoptosis of PC12 Cells Induced by Methylmercury. *Env. Toxicol. Pharm.* 26: 13-21.
- Zulaika, E., Widiyanti, A. and Shovitri M. 2011. Endogenous Mercury Resistant Bacteria in Lower Kalimas Surabaya. *National Seminar on Theory and Application of Marine Technology. 15-16 Desember-2011*. Surabaya. 2011: 1-5.
-