



Source details

Neurology India

Scopus coverage years: from 1965 to 1979, from 1981 to 1984, from 1986 to 1988, from 1994 to Present

Publisher: Wolters Kluwer Health

ISSN: 0028-3886 E-ISSN: 1998-4022

Subject area: Medicine: Neurology (clinical) Neuroscience: Neurology

Source type: Journal

[View all documents >](#) [Set document alert](#) [Save to source list](#) [Source Homepage](#)

CiteScore 2021

1.7



SJR 2021

0.321



SNIP 2021

0.739



[CiteScore](#) [CiteScore rank & trend](#) [Scopus content coverage](#)

i Improved CiteScore methodology



CiteScore 2021 counts the citations received in 2018-2021 to articles, reviews, conference papers, book chapters and data papers published in 2018-2021, and divides this by the number of publications published in 2018-2021. [Learn more >](#)

CiteScore 2021 ▼

$$1.7 = \frac{1,807 \text{ Citations } 2018 - 2021}{1,041 \text{ Documents } 2018 - 2021}$$

Calculated on 05 May, 2022

CiteScoreTracker 2022 ⓘ

$$1.6 = \frac{2,085 \text{ Citations to date}}{1,311 \text{ Documents to date}}$$



Last updated on 05 April, 2023 • Updated monthly

CiteScore rank 2021 ⓘ

Category	Rank	Percentile
Medicine		
↳ Neurology (clinical)	#250/359	30th
Neuroscience		
↳ Neurology	#122/170	28th

[View CiteScore methodology >](#) [CiteScore FAQ >](#) [Add CiteScore to your site](#)

Neurology India

<p>COUNTRY</p> <p>India</p> <p> Universities and research institutions in India</p> <p> Media Ranking in India</p>	<p>SUBJECT AREA AND CATEGORY</p> <p>Medicine └ Neurology (clinical)</p> <p>Neuroscience └ Neurology</p>	<p>PUBLISHER</p> <p>Wolters Kluwer Medknow Publications</p>	<p>H-INDEX</p> <p>51</p>
<p>PUBLICATION TYPE</p> <p>Journals</p>	<p>ISSN</p> <p>00283886, 19984022</p>	<p>COVERAGE</p> <p>1965-1979, 1981-1984, 1986-1988, 1994-2021</p>	<p>INFORMATION</p> <p>Homepage</p> <p>How to publish in this journal</p> <p>drpsaratchandra.editor.ni@gmail.com</p>
<p>SCOPE</p> <p>Neurology India (ISSN 0028-3886) is Bi-monthly publication of Neurological Society of India. Neurology India, the show window of the progress of Neurological Sciences in India, has successfully completed 50 years of publication in the year 2002. 'Neurology India', along with the Neurological Society of India, has grown stronger with the passing of every year. The full articles of the journal are now available on internet with more than 20000 visitors in a month and the journal is indexed in MEDLINE and Index Medicus, Current Contents, Neuroscience Citation Index and EMBASE in addition to 10 other indexing avenues. This specialty journal reaches to about 2000 neurologists, neurosurgeons, neuro-psychiatrists, and others working in the fields of neurology.</p>			

 Join the conversation about this journal

FIND SIMILAR JOURNALS

options

<p>1 Journal of Neurosciences in Rural Practice IND</p> <p>42% similarity</p>	<p>2 Clinical Neurology and Neurosurgery NLD</p> <p>41% similarity</p>	<p>3 Journal of Clinical Neuroscience USA</p> <p>41% similarity</p>	<p>4 British Journal of Neurosurgery GBR</p> <p>39% similarity</p>	<p>5 Interdisciplinary Neurosurgery: Advanced NLD</p> <p>39% similarity</p>
---	--	---	--	---

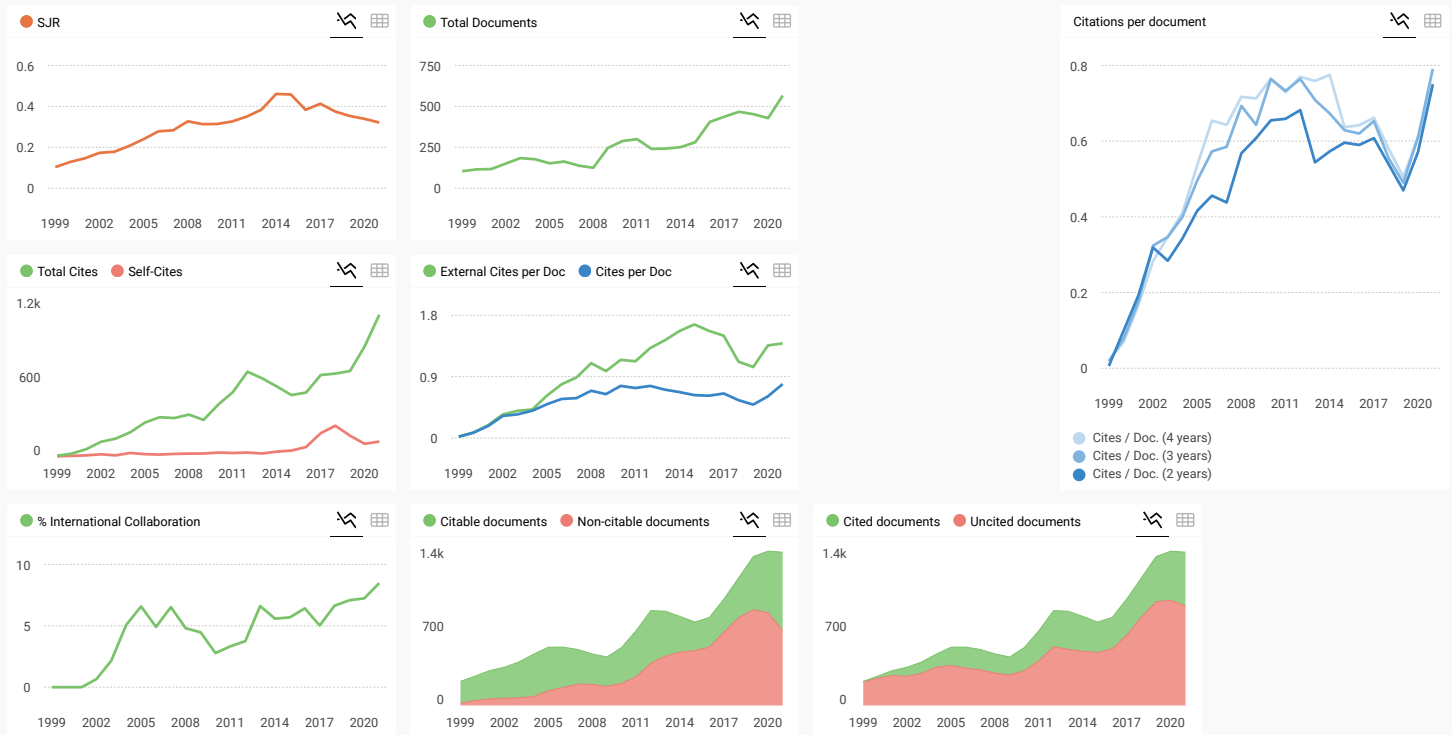

Neurology India

Q3 Neurology
best quartile

SJR 2021
0.32

powered by scimagojr.com

Show this widget in your own website

Just copy the code below and paste within your html code:

``

SCImago Graphica

Explore, visually communicate and make sense of data with our **new data visualization tool.**

- About
- Editorial board
- Articles
- NSI Publications
- Search
- Instructions
- Online Submission
- Subscribe
- Videos
- Etcetera
- Contact

Navigate here

- » Search
- » Current Issue
- » Submit Article
- » My Preferences

Follow us on:



Next Issue

Previous Issue

» Table of Contents



March-April 2022
Volume 70 | Issue 2
Page Nos. 473-840

Online since Tuesday, May 3, 2022

Accessed 108,835 times.

View issue as eBook

Issue statistics

RSS

- Show all abstracts
- Show selected abstracts
- Export selected to
- Add to my list

NI FEATURE: THE FIRST IMPRESSION



Prof B Ramamurthi Centenary Commemorative Issue March April 2022 p. 473

Anil Pande
DOI:10.4103/0028-3886.344683

[HTML Full text] [PDF] [Mobile Full text] [EPub] [Sword Plugin for Repository]^{Beta}

EDITORIAL



B. Ramamurthi: The Global Face of Indian Neurosurgery p. 475

PN Tandon
DOI:10.4103/0028-3886.344640

[HTML Full text] [PDF] [Mobile Full text] [EPub] [Sword Plugin for Repository]^{Beta}

REVIEW ARTICLES



Prof. B. Ramamurthi – A Glimpse into his Contributions to Neuroscience p. 478

K Sridhar, K Santosh Mohan Rao
DOI:10.4103/0028-3886.344639

[ABSTRACT] [HTML Full text] [PDF] [Mobile Full text] [EPub] [Sword Plugin for Repository]^{Beta}



Understanding and Managing Autonomic Disorders in the Neurocritical Care Unit: A Comprehensive review p. 485



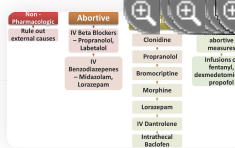

Mathew Abraham, Siddharth Bhattacharjee, Ananth Ram, Bobby Varkey

Maramattom, Sandeep Padmanabhan, Adithya Soman

DOI:10.4103/0028-3886.344657

[ABSTRACT] [HTML Full text] [PDF] [Mobile Full text] [EPub] [Sword

Plugin for Repository]Beta

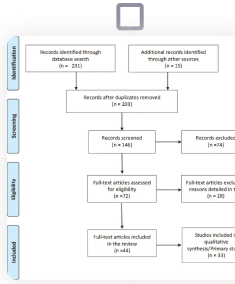

Complex Regional Pain Syndrome after Carpal Tunnel Syndrome Surgery: A Systematic Review

p. 491

Luis Henrique A. Sousa, Caroline de O. Costa, Eduardo M Novak, Giana S Giostri

DOI:10.4103/0028-3886.344616

[ABSTRACT] [HTML Full text] [PDF] [Mobile Full text] [EPub] [Sword

Plugin for Repository]Beta

OPERATIVE NUANCES STEP BY STEP (VIDEO SECTION)

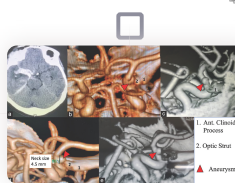

Hybrid Anterior Clinoidectomy in the Clipping of Paraclinoid Aneurysms: Technique, Utility and Case Illustration

p. 504

Kuntal Kanti Das, Arun Kumar Srivastava, Kamlesh Singh Bhaisora, Balachandar, Awadhesh Kumar Jaiswal, Sanjay Behari

DOI:10.4103/0028-3886.344615

[ABSTRACT] [HTML Full text] [PDF] [Mobile Full text] [EPub] [Sword

Plugin for Repository]Beta

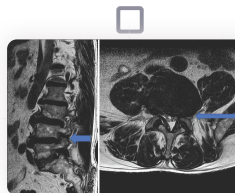

Unilateral Biportal Percutaneous Transforaminal Endoscopic Lumbar Foraminal Decompression and Discectomy: A Technical Note

p. 510

Edmond Jonathan Gandham, Nalli Ramanathan Uvaraj, Jin Hwa Eum

DOI:10.4103/0028-3886.344669

[ABSTRACT] [HTML Full text] [PDF] [Mobile Full text] [EPub] [Sword

Plugin for Repository]Beta

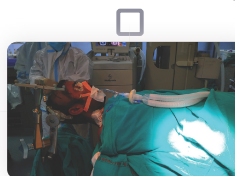

Transcalsal Suprachoroidal Approach for a Small Third Ventricular Colloid Cyst

p. 515

Hitesh I S. Rai, Shashwat Mishra, Roshan Sahu, Varidh Katiyar

DOI:10.4103/0028-3886.344613

[ABSTRACT] [HTML Full text] [PDF] [Mobile Full text] [EPub] [Sword

Plugin for Repository]Beta



Transopercular Approach to Resection of Dominant Hemisphere Diffuse Insular Glioma Using Multimodal Intraoperative Strategy with Awake Mapping

p. 520

Rajesh Krishna Pathiyil, Aliasgar V Moiyadi, Prakash Shetty, Vikas Singh, Parthiban Velayutham

DOI:10.4103/0028-3886.344621

[ABSTRACT] [HTML Full text] [PDF] [Mobile Full text] [EPub] [Sword

Plugin for Repository]Beta

ORIGINAL ARTICLES

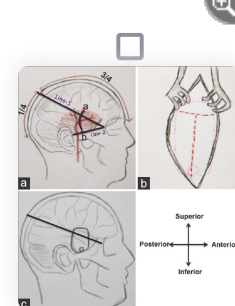

Mini Temporal Craniotomy Using Anatomical Surface Landmarks for Temporal Lobe Epilepsy: Technical Note and Clinical Outcomes

p. 524

Ramesh Sharanappa Doddamani, Heri Subianto, Jitin Bajaj, Shabari Girishan, Raghu Samala, Mohit Agrawal, Bhargavi Ramanujam, Manjari Tripathi, Poodipeddi Sarat Chandra

DOI:10.4103/0028-3886.344675

[ABSTRACT] [HTML Full text] [PDF] [Mobile Full text] [EPub] [Sword

Plugin for Repository]Beta

The Effect of Green Tea with EGCG Active Compound in Enhancing the Expression of M2 Microglia Marker (CD206)

p.

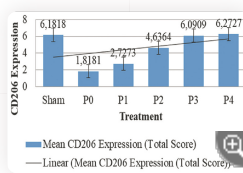

Abdulloh Machin, Dinda Divamillenia, Nurawati Fatimah, Imam Susilo, D Agus Purwanto, Imam Subadi, Paulus Sugianto, Muhammad Hamdan, O Galuh Pratiwi, Dyah Fauziah, Kenia Izzawa
 DOI:10.4103/0028-3886.344631
[\[ABSTRACT\]](#) [\[HTML Full text\]](#) [\[PDF\]](#) [\[Mobile Full text\]](#) [\[EPub\]](#) [\[Sword Plugin for Repository\]](#)^{Beta}

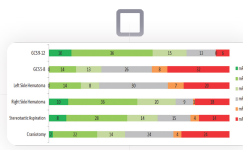

Comparison of Craniotomy and Stereotactic Aspiration Plus Thrombolysis in Isolated Capsulo-Ganglionic Hematoma: A Retrospective Analyses p. 535
 Sanjeev Kumar, Satya Narayan Madhariya, Deepak Singh, Rakesh Agrawal, Debabrata Sahana, Ashutosh Mourya
 DOI:10.4103/0028-3886.344635
[\[ABSTRACT\]](#) [\[HTML Full text\]](#) [\[PDF\]](#) [\[Mobile Full text\]](#) [\[EPub\]](#) [\[Sword Plugin for Repository\]](#)^{Beta}

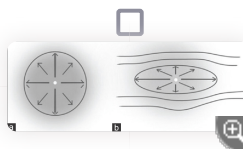

Evaluation of MR-Tractography Findings in Hemifacial Spasm Patients Injected with Botulinum Neurotoxin p. 543
 Hakan Cavus, Pervin İşeri, Onural Öztürk, Yonca Anık
 DOI:10.4103/0028-3886.344602
[\[ABSTRACT\]](#) [\[HTML Full text\]](#) [\[PDF\]](#) [\[Mobile Full text\]](#) [\[EPub\]](#) [\[Sword Plugin for Repository\]](#)^{Beta}

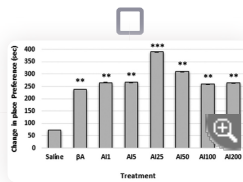

Protective Effect of L-Arginine in an Animal Model of Alzheimer's Disease Induced by Intra-Hippocampal Injection of Aβ1-42 p. 548
 Manizheh Karami, Samira Geravand, Mahnaz Rahimpour
 DOI:10.4103/0028-3886.344672
[\[ABSTRACT\]](#) [\[HTML Full text\]](#) [\[PDF\]](#) [\[Mobile Full text\]](#) [\[EPub\]](#) [\[Sword Plugin for Repository\]](#)^{Beta}

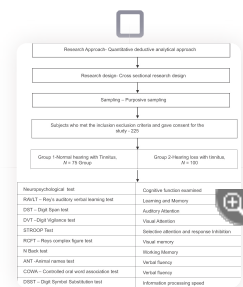

Impact of Hearing Loss on Cognitive Abilities in Subjects with Tinnitus p. 554
 Anuradha Sharma, Manju Mohanty, Naresh Panda, Sanjay Munjal
 DOI:10.4103/0028-3886.344654
[\[ABSTRACT\]](#) [\[HTML Full text\]](#) [\[PDF\]](#) [\[Mobile Full text\]](#) [\[EPub\]](#) [\[Sword Plugin for Repository\]](#)^{Beta}

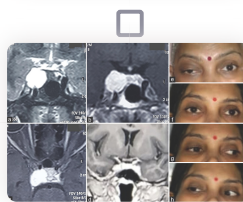

Revisiting Surgery in the Current Era of Gamma Knife for Cavernous Sinus Lesions p. 563
 Pravin Salunke, Madhivanan Karthigeyan, Rekhapalli Rajasekhar, Apinderpreet Singh, Lomesh Shankarrao Wankhede
 DOI:10.4103/0028-3886.344638
[\[ABSTRACT\]](#) [\[HTML Full text\]](#) [\[PDF\]](#) [\[Mobile Full text\]](#) [\[EPub\]](#) [\[Sword Plugin for Repository\]](#)^{Beta}

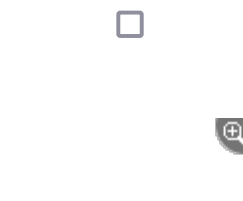

Efficacy and Utilization Patterns of Anti-Epileptic Drugs in the Management of Neonatal Seizures: A Comparative Exploration p. 574
 Rose B Thomas, Spandana Siri Muttavarapu, Prasanna K Shetty, Leslie E Lewis
 DOI:10.4103/0028-3886.344647
[\[ABSTRACT\]](#) [\[HTML Full text\]](#) [\[PDF\]](#) [\[Mobile Full text\]](#) [\[EPub\]](#) [\[Sword Plugin for Repository\]](#)^{Beta}

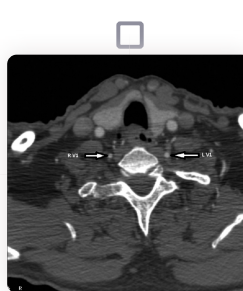

Reconsidering the Relationship Between Hand Preference and Cerebral Vascular Dominance: A Computed Tomography (CT) Angiography Study p. 579
 Nazlı Gamze Bulbul, Serkan Demir, Suat Özkan, Cesur Samancı, Murat Mert Atmaca, Didem Çelik, Ercan Köse, Funda Alparlan, Ayşenur Altiner, Selma Akkaya Arı, Ceyda Doğan, Cansu Gulcihan Yavuz, Zeynep Meltem Arslan, Okan Akşahin, Mehmet Fatih Özdağ
 DOI:10.4103/0028-3886.344677
[\[ABSTRACT\]](#) [\[HTML Full text\]](#) [\[PDF\]](#) [\[Mobile Full text\]](#) [\[EPub\]](#) [\[Sword Plugin for Repository\]](#)^{Beta}



Diffuse intrinsic pontine gliomas in adults: A retrospective study p.

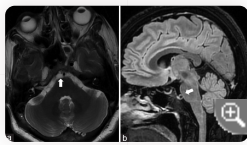

Venkatraman Indiran

834

DOI:10.4103/0028-3886.344664

[\[HTML Full text\]](#) [\[PDF\]](#) [\[Mobile Full text\]](#) [\[EPub\]](#) [\[Sword Plugin for Repository\]](#)^{Beta}



Cervical Lymph Node Metastasis in Glioblastoma Multiformae

p.

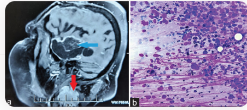

Jaskaran Singh, Jasleen Kaur

836

DOI:10.4103/0028-3886.344663

[\[HTML Full text\]](#) [\[PDF\]](#) [\[Mobile Full text\]](#) [\[EPub\]](#) [\[Sword Plugin for Repository\]](#)^{Beta}



Visibly enlarged feeder nerve in Hansen disease

p.



837

Vijayasankar Palaniappan, Kaliaperumal Karthikeyan

DOI:10.4103/0028-3886.344658

[\[HTML Full text\]](#) [\[PDF\]](#) [\[Mobile Full text\]](#) [\[EPub\]](#) [\[Sword Plugin for Repository\]](#)^{Beta}



Cerebral Angiography of Eosinophilic Granulomatosis with Polyangiitis

p.

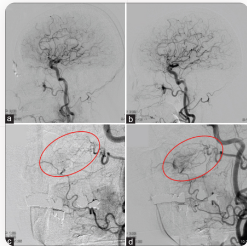

839

Yuya Kobayashi, Teruya Morizumi, Kiyoshiro Nagamatsu, Yusaku Shimizu

DOI:10.4103/0028-3886.344617

[\[HTML Full text\]](#) [\[PDF\]](#) [\[Mobile Full text\]](#) [\[EPub\]](#) [\[Sword Plugin for Repository\]](#)^{Beta}

[Site Map](#) | [Home](#) | [Contact Us](#) | [Advertise With Us](#) | [Feedback](#) | [Copyright and Disclaimer](#) | [Privacy Notice](#)

Online since 20th March '04

Published by Wolters Kluwer - Medknow

[Editorial and Ethics Policies](#)

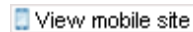

ISSN: Print - 0028-3886, Online - 1998-4022

[Manage Cookie Preferences](#)

[Manage Cookie Preferences](#)

Navigate here

- » [Search](#)
- » [Current Issue](#)
- » [Submit Article](#)
- » [My Preferences](#)
- :: [What's new](#)
- :: [About us](#)

Follow us on:



:: Editorial Board

:: The Editorial Board

Editor-in-Chief

Dr P Sarat Chandra

Professor, Dept of Neurosurgery, AIIMS, New Delhi

Past Editor-in-Chief

Dr Sanjay Behari

Director and Professor of Neurosurgery, SCTIMST, Trivandrum, Kerala, India.

Editorial Assistants

Dr Prakamya Gupta

Co-Editors (In alphabetical order)

Dr AB Taly

Professor, Neurology, NIMHANS, Bengaluru

Dr Arivazhagan A

Professor, Neurosurgery, NIMHANS, Bengaluru, AIIMS

Dr BRM Rao

Ex Professor (SCTIMST), Apollo Hospital, Bengaluru

Dr Deepak Agarwal

Professor, AIIMS & Trauma Center, Delhi

Dr Geeta Chacko

Professor, Neuropathology, CMC Vellore

Dr Girish Menon

Professor, Neurosurgery, KMC, Manipal

Dr Jyotirmoy Banerjee

Associate Professor, Biophysics & Cellular electrophysiology, AIIMS, New Delhi

Dr MC Sharma

Professor, Neuropathology, AIIMS, Delhi

Dr Manjari Tripathi

Professor, Neurology, AIIMS, Delhi

Dr Mathew Abraham

Professor, Neurosurgery, SCTIMST, Trivandrum

Dr YR Yadav

Assistant Editors (In alphabetical order)

Dr Aparna Dixit

Assistant Professor (Molecular Biology & Basic Neurosciences), BR Ambedkar Institute, Delhi

Dr Bhargavi Ramanujam

Neurology, AIIMS, Delhi

Dr Bhawna Sharma

Professor, SMS Medical College

Dr Deepa Dash

Asst Professor, Neurology, AIIMS, Delhi

Dr Jitin Bajaj

Asst Professor, Neurosurgery, Super-speciality Hospital, Jabalpur

Dr Kanwaljeet Garg

Associate Professor, Neurosurgery, AIIMS, Delhi

Dr Rajesh Kumar Meena

Assistant Professor, Department of Neurosurgery, AIIMS, Delhi

Dr Rajesh Kumar Singh

Asst Professor, Neurology, AIIMS, Delhi

Dr Ramesh Doddamani

Associate Professor, Neurosurgery, AIIMS, Delhi

Advisory Panel (In alphabetical order)

Dr A Nalini

Professor, Neurology, NIMHANS, Bengaluru

Dr Atul Goel

Professor, Neurosurgery KEM, Mumbai

Dr B Indira Devi

Professor, Neurosurgery, NIMHANS

Dr BK Misra

Consultant, Hinduja Hospital, Mumbai

Dr BS Sharma

Professor, Neurosurgery, MGIMS, Jaipur

Dr Daljit Singh

Professor, Neurosurgery, GB Pant Hospital, Delhi

Dr M V Padma

Professor, Neurology AIIMS, Delhi

Dr Parampreet Kharbanda

Professor, Neurology PGIMER

Dr Sangeeta Ravat

Senior Consultant Neurologist, KEM, Mumbai

Dr Suresh Nair

Professor, Neurosurgery, AIIMS, Bhopal

Dr Suresh Sankhla

Senior Consultant Neurosurgery, Bombay Hospital, Mumbai

Dr Urvashi Shah

KEM, Mumbai

Dr Vivek Lal
PGIMER, Chandigarh

Dr VG Ramesh
Professor, Neurosurgery, Chettinad Hospital and Research Institute, Chennai

Dr Ravindra Kumar Garg
Professor, Department of Neurology, Chhatrapati Shahuji Maharaj Medical University, Lucknow

Section Editors

Skull base

Dr Atul Goel
Professor, Department of Neurosurgery, Cooper Hospital, Mumbai, Maharashtra, India.

Dr Girish Menon
Professor and Head, Department of Neurosurgery, KMC Manipal, Karnataka, India.

Dr Sanjeev Kumar
Department of Neurosurgery, DKS post graduate and Research Centre, Raipur, Chhattisgarh, India.

Dr Roopesh Kumar
Senior Consultant and Lead Neurosurgery, Apollo Proton Cancer Centre, Chennai, India.

Dr Jayanand Sudhir
Associate Professor, Department of Neurosurgery, SCTIMST, Trivandrum, Kerala. India.

Dr Shashwat Mishra
Additional Professor, Department of Neurosurgery, SCTIMST, Trivandrum, Kerala. India.

Dr Kuntal Kanti Das
Additional Professor, Department of Neurosurgery, SGPGIMS, Lucknow, Uttar Pradesh, India.

Cerebrovascular Neurosurgery.

Prof Basant Misra
Professor and Head, Department of Neurosurgery and Gamma Knife Radiosurgery, P D Hinduja Hospital and Medical Research Centre, Mumbai, Maharashtra, India.

Prof Sanjay Behari
Director and Professor of Neurosurgery, SCTIMST, Trivandrum, Kerala, India.

Prof Manmohan Singh
Professor, AIIMS New Delhi, Delhi, India

Prof Rajesh Chhabra
Professor, Department of Neurosurgery, PGIMER, Chandigarh, Punjab. India

Dr Navneet Singla
Additional Professor, Department of Neurosurgery, PGIMER, Chandigarh, Punjab. India

Dr Rajeev Sharma
Additional Professor, Department of Neurosurgery, AIIMS, New Delhi,

Delhi. India

Dr Ashish Agrawal

Associate Professor, Department of Neurosurgery, PGIMER, Chandigarh, Punjab. India

Dr Sandeep Mohindra

Professor, Department of Neurosurgery, PGIMER, Chandigarh, Punjab. India

Epilepsy Surgery.

Dr Malla Bhaskhar Rao

Professor, Department of Neurosurgery, NIMHANS, Bengaluru, Karnataka, India.

Dr Dattatraya Muzumdar

Professor, Department of Neurosurgery, KEM, Mumbai, Karnataka. India.

Dr Arivazhagan

Professor, Department of Neurosurgery, NIMHANS, Bengaluru, Karnataka, India.

Dr Ashok Pillai

Professor, Department of Neurosurgery, Epilepsy surgery division, Amrita Institute of Medical Sciences, Kochi, Kerala, India

Dr George Chandy Vilanilam

Professor, Department of Neurosurgery, SCTIMST, Trivandrum, Kerala. India.

Dr Nilesh Kurwale

Consultant Neurosurgeon, Deenanath Mangeshkar Hospital, Pune, India

Spine and CV Junction

-

Dr Dhananjay Bhat

Senior Consultant and Professor Neurosurgery, Aster hospitals, Bengaluru, Karnataka, India.

Dr Nupur Pruthi

Professor, Department of Neurosurgery, NIMHANS, Bengaluru, Karnataka, India.

Dr Praveen Salunke

Professor, Department of Neurosurgery, PGIMER, Chandigarh, Punjab. India

Dr Vemula Ramesh Chandra

Department of Neurosurgery, SVIMS, Tirupati, Andhra Pradesh, India.

Dr Arun Srivastava

Professor, Department of Neurosurgery, SGPGIMS, Lucknow, Uttar Pradesh, India.

Dr Abida Shah

Associate Professor, Department of Neurosurgery, KEM, Mumbai, Karnataka. India.

Dr Sachin Borkar

Professor, Department of Neurosurgery, AIIMS, New Delhi, Delhi. India.

Dr Kartigeyan Madivanan

Associate Professor, Department of Neurosurgery, PGIMER, Chandigarh, Punjab. India

Dr Jayesh Sardhara

Consultant Neurosurgeon, Department of Neurosurgery, Fortis Hospitals, Mumbai, Maharashtra, India.

Dr Pavan Kumar Verma

Assistant Professor, Department of Neurosurgery, SGPGIMS, Lucknow, Uttar Pradesh, India

Dr Mudumbi Vijaya Saradhi

Professor, Department of Neurosurgery, NIMS, Hyderabad, Telangana, India.

Neurotrauma**Dr Matthew Joseph**

Professor, Department of Neurosurgery and Critical care, CMC, Vellore, Tamilnadu, India.

Dr Lokendra Singh

Senior Consultant and Professor, Department. of neurosurgery, CIIMS hospital, Nagpur, Maharashtra, India

Dr Dhaval Shukla

Professor, Department of Neurosurgery, NIMHANS, Bengaluru, Karnataka, India.

Dr Sumit Sinha

Senior Consultant and Professor neurosurgery, PARAS Hospital, Gurugram, Haryana, India

Dr Iype Cherian

Professor, Department of Neurosurgery, KIMS, Karad, Maharashtra, India.

Dr Amit Agrawal

Professor, Department of Neurosurgery, AIIMS, Bhopal, Madhya Pradesh, India.

Dr Abhinit Shashidhar

Assistant Professor, Department of Neurosurgery, NIMHANS, Bengaluru, Karnataka, India.

Dr Praneet Kokkula

Assistant Professor, Department of Neurosurgery, AIIMS, New Delhi, Delhi, India.

Dr Raghav Singla

Assistant Professor, Department of Neurosurgery, AIIMS, New Delhi, Delhi, India.

Endoscopic Neurosurgery.**Dr Y R Yadav**

Professor, Department of Neurosurgery, NSCB Medical college, Jabalpur, Madhya Pradesh, India.

Dr Easwer HV

Professor and Head, Department of Neurosurgery, SCTIMST, Trivandrum, Delhi, India.

Dr Awadesh Jaiswal

Professor, Department of Neurosurgery, SGPGIMS, Lucknow, Uttar Pradesh, India.

Dr Shanmugasivam Dhandapani

Professor, Department of Neurosurgery, PGIMER, Chandigarh, Punjab, India

Dr Amit Keshari

Associate Professor Neurootology, Department of Neurosurgery, SGPGIMS, Lucknow, Uttar Pradesh, India

Dr Dattaraj Sawarkar

Additional Professor, Department of Neurosurgery, AIIMS, New Delhi,

Neurology India

Official Publication of the Neurological Society of India

March-April 2022 / Vol 70 / Issue 2



ISSN 0028-3886

www.neurologyindia.com

A premier Journal for Neurosurgery, Neurology & Allied Sciences
Impact Factor of 2.128 (Clarivate Analytics @ 2020)

 Wolters Kluwer

Medknow

Access this article online

Quick Response Code:



Website:

www.neurologyindia.com

DOI:

10.4103/0028-3886.344631

The Effect of Green Tea with EGCG Active Compound in Enhancing the Expression of M2 Microglia Marker (CD206)

Abdulloh Machin, Dinda Divamillenia¹, Nurmawati Fatimah², Imam Susilo³, D Agus Purwanto⁴, Imam Subadi⁵, Paulus Sugianto⁶, Muhammad Hamdan⁶, O Galuh Pratiwi¹, Dyah Fauziah⁷, Kenia Izzawa⁸

Neurologist Consultant,
Universitas Airlangga,
Dr. Soetomo
General Hospital,
Universitas Airlangga
Hospital, Surabaya,
¹Undergraduate,
Universitas Airlangga,
Surabaya, Inonesia,
²Magister of Science,
Universitas Airlangga,
Surabaya, ³Anatomical
Pathology Consultant,
Universitas Airlangga,
Dr. Soetomo General
Hospital, Surabaya,
⁴Professor. Universitas
Airlangga General
Hospital, Surabaya,
⁵Physical Medicine
and Rehabilitation
Consultant,
Dr. Soetomo General
Hospital, Surabaya,
⁶Neurologist
Consultant, Dr.
Soetomo General
Hospital, Surabaya,
⁷Anatomical Pathology
Consultant, Universitas
Airlangga, Surabaya,
⁸General Doctor,
Universitas Airlangga,
Dr. Soetomo General
Hospital, Surabaya,
Indonesia
**Address for
correspondence:**
Dinda Divamillenia,
Jojoran 1 Street Number
25, Mojo, Gubeng,
Surabaya, Indonesia.
E-mail: dinda.
divamillenia-2018@
fk.unair.ac.id

Abstract:

Background: Stroke is a neurological deficit due to vascular disorders. Microglia are the first line of defense against brain injury. Anti-inflammatory cytokines activate M2 microglia, which upregulate CD206. EGCG is abundant in green tea, which has an anti-inflammatory effect.

Objective: To know the effect of green tea with its active compound EGCG on CD206 expression.

Settings and Design: True experimental trial design.

Material and Methods: *Rattus Norvegicus* were divided into six groups: a negative control group (Sham), a positive control group (P0), MCAO mice given 10 mg/kg BW EGCG (P1), 20 mg/kg BW EGCG (P2), 30 mg/kg BW EGCG (P3), and 30 mg/kg BW standardized green tea extract (P4). CD206 expression was measured using immunohistochemistry and scored according to the Allred scoring guidelines.

Statistical Analysis Used: Descriptive test, Levine test, Kolmogorov–Smirnov test, Independent sample *t* test, Pearson correlation test

Results: We discovered that there is a significant difference in CD206 expression between the Sham and P0 groups ($P < 0.05$). In addition, there are significant differences in expression between the sham group and the other two groups (P1 and P2) ($P < 0.05$). Furthermore, when we compared the P0 group with each treatment group, we found that CD206 expression between P0–P2, P0–P3, P0–P4 are significantly different. There is a significant correlation between green tea with its active compound EGCG and CD206 expression enhancement. The correlation is positive.

Conclusions: Green tea with EGCG active compound increases CD206 expression as an M2 marker in the *Rattus norvegicus* with MCAO model.

Key Words:

CD206, EGCG, M2, MCAO, standardized green tea extract

Key Messages:

This study provides a new understanding of the green tea (*Camellia sinensis*) mechanism of action for stroke therapy. This research can be continued further via clinical trials in humans to determine the effect of *Camellia sinensis* on cerebral infarction.

Stroke is the second leading cause of death and the third leading cause of disability worldwide in adults.^[1] Ischemic stroke is the most common type of stroke, accounting for approximately 87% of all stroke cases.^[2] The incidence of stroke increases sharply, with 5–12 per 1,000 population.^[3] The prevalence of stroke increases twofold in low- and middle-income

countries.^[4] Stroke also has a sizeable economic impact, because of stroke burden.^[5]

The first-line defense against brain injury is microglia. During an acute stroke, microglia and peripheral macrophages rapidly go to the

This is an open access journal, and articles are distributed under the terms of the Creative Commons Attribution-NonCommercial-ShareAlike 4.0 License, which allows others to remix, tweak, and build upon the work non-commercially, as long as appropriate credit is given and the new creations are licensed under the identical terms.

For reprints contact: WKHLRPMedknow_reprints@wolterskluwer.com

How to cite this article: Machin A, Divamillenia D, Fatimah N, Susilo I, Purwanto DA, Subadi I, *et al.* The Effect of Green Tea with EGCG Active Compound in Enhancing the Expression of M2 Microglia Marker (CD206). *Neurol India* 2022;70:530-4.

Submitted: 20-Mar-2021

Revised: 16-Aug-2021

Accepted: 23-Sep-2021

Published: 03-May-2022

injury site to initiate the release of effector molecules and recruit other immune cells.^[6] Microglia also have the capability to change their morphology. Activated microglia release various cytokines and contribute to increased cell damage, or in later cases, these are also involved in cell repair. During an ischemic stroke, microglia polarizes into the M1 or M2 phenotypes depending on their signaling pattern.^[7] Activation of microglia into M1 phenotypes occurs after infection or injury. M1 phenotypes are characterized by the presence of pro-inflammatory cytokines and high levels of free radicals. Contrary to M1 phenotypes, M2 phenotypes are activated by anti-inflammatory cytokines such as interleukin-4 (IL-4) and IL-13. These are also activated by T-helper 2 (Th2), which further upregulate scavenger receptors on M2 cell surfaces such as the mannose receptor (MRC1/CD206), and M2 phenotypes secrete anti-inflammatory cytokines such as resolution molecules.^[8,9]

The cluster of differentiation 206 (CD206; mannose receptor) is part of the C lectin type. It is a transmembrane glycoprotein and acts as a pattern recognition receptor (PRR).^[10,11] CD206 is expressed in response to increased macrophage levels, particularly M2 macrophages, and M2 microglia are also activated in this case. CD206 is considered a reliable marker for M2 activation in mice and humans because it is expressed mainly in M2 phenotypes. CD206 in M2 increases significantly, when M2 is given IL-4, IL-13, IL-10, or glucocorticoids, while CD206 decreases if there are interferon-gamma (IFN γ) and lipopolysaccharide (LPS).^[12,13] M2 microglia can inhibit inflammation, increase tissue repair and healing, and play a role in neurogenesis and functional repair.^[7,14] Recent studies have shown that M2 microglia assist neurogenesis in a post-stroke model; thus, so it is suitable for functional recovery.^[15]

Thrombolysis using iv-rTPA is the only drug approved by the Food and Drug Administration (FDA), but its efficacy and safety are limited because the time limit for giving iv-rTPA is narrow; thus, only a few acute stroke patients can receive it.^[16] Green tea, with its abundant bioactive polyphenols, including epigallocatechin-3-gallate (EGCG), is the second most common drink in the world, and its consumption is associated with health benefits.^[17,18] EGCG has been shown to prevent pro-inflammatory mediator production and strongly inhibits leukocyte elastase. EGCG also inhibits the activation of inflammation inducers such as matrix metalloproteinase-2 (MMP-2) and MMP-9. Therefore EGCG acts as an anti-inflammatory agent. It also affects phenotype transition from M1 to M2.^[8,19,20] Moreover, EGCG can inhibit IFN γ -inducing expression and LPS regulation while increasing IL-10 and IL-13.^[14,21-23] Therefore, EGCG should boost CD206 stimulator and decrease CD206 inhibitor. According to this information, it is important to know the effect of green tea with its active compound EGCG on increasing CD206 expression as an M2 marker.

Subjects and Methods

Animal

We used a 4-month-old healthy Wistar male mice (*Rattus norvegicus*) weighing 175–225 g (from Gadjah Mada University breeding center, Indonesia) after getting proper acclimatization

in the animal house conditions (12-h lighting cycle) for 1 week with free access to water and standard rodent chow. We performed all experimental procedures according to the ethical standards approved by the Institutional Animal Ethics Committee guidelines for animal care and use, Universitas Airlangga, Indonesia. We divided the animals randomly into six groups. The first group is the negative control group (Sham), the healthy mice. The second group is a positive control group (P0) and included mice that were given water. The third group was treated with 10-mg/kg BW EGCG (P1). The fourth group (P2) was treated with 20-mg/kg BW EGCG. The fifth group was treated with 30-mg/kg BW EGCG (P3). The sixth group (P4) was treated with 30-mg/kg BW standardized green tea extract.

Middle cerebral artery occlusion model

We performed middle cerebral artery occlusion (MCAO) on animals before giving the treatment. First, we anesthetized *Rattus norvegicus* with 80-mg/kg BW ketamine and 10-mg/kg BW xylazine intraperitoneally. Then, we made an incision in the right neck until the common carotid artery was exposed. After finding the internal carotid artery, the artery was clamped using a small bulldog brace for 180 min. We looked at mouse consciousness and whether or not a stroke model emerged.^[24] We performed this model because the technique is easier and the ischemic model in *Rattus norvegicus* can be achieved.

Intervention

We gave the treatment to the mice with EGCG (Xi'an Rongsheng Biotechnology CO., LTD, Keji 3rd Road, Xi'an, China) or green tea extract (PT. Dharma Putra Airlangga, Tegalsari, Surabaya, Indonesia) diluted in aquades with a concentration of 1 mg/ml for seven consecutive days once daily every morning before having a meal. All groups received equivalent volumes using rat sonde. Then, we sacrificed mice after anesthetizing them with 0.1 mg/100 gr BW propofol. Subsequently, we performed an incision on the coronal section of infarcted hemispheric brain tissue from each mouse with a thickness of 1.5 cm before and behind the bregma for immunohistochemical examination. The tissue was preserved in a paraffin block.^[24]

Immunohistochemistry

The paraffin block was placed on a slide, dipped in xylene, and then in ethanol 100%, 95%, and 70% for rehydration. Then, we used 3% peroxide solution to eliminate peroxidase activity. Next, we diluted anti-CD206 mAb (Lsbio ABIN1861753). The slide was then given conjugate enzyme antibodies and dissolved in TBS with 1% BSA before being incubated at room temperature. Chromogen was given for 10 min and rinsed. We provided counterstain if needed. After the slides were dried, we read the expression using a light microscope with 400 \times magnification.

We assessed IHC in a semiquantitative manner based on D.C. Allred, MD guideline scoring. The assessment of proportion score was as follows: 0 = no positive cells, 1 = 0%–1% positive cells, 2 = 1%–10%, 3 = 10%–33%, 4 = between 33%–66%, and 5 = 66%–100% positive cells. There is an assessment of the intensity score based on the average staining intensity, with 0 = negative, 1 = weak, 2 = moderate, and 3 = strong. Allred's score is the total score obtained when the proportion score is added up by the intensity score, with a value that can be 0 or between 2 and 8. Scores of 0 and 2 are interpreted as negative.^[25]

Statistical analysis

All the data were analyzed using a descriptive test and then tested for homogeneity using the Levine test, and for normality using the Kolmogorov–Smirnov test. The differences in CD206 expression between the two groups were assessed using an independent sample *t* test. Then, we used the Pearson correlation test to examine the correlation between two variables, which are green tea with its active compound EGCG and CD206 expression enhancement.

Results

Independent sample *t* tests were used to differentiate CD206 expression between every two groups shown in Table 1. We discovered that there is a significant difference in CD206 expression between the Sham and P0, with $P < 0.05$. There are also significant differences between the sham group and the other two groups (P1 and P2) with $P < 0.05$. Furthermore, when we compared the P0 group to each treatment group, we found that CD206 expression between P0–P2, P0–P3, P0–P4 are significantly different.

In addition, we discovered that both EGCG and standardized green tea extract can increase CD206 expression, but standardized green tea extract outperforms EGCG, as shown in Figures 1 and 2a–c. The following section of the analysis, as shown in Table 2, was concerned with determining the correlation between two variables using the Pearson correlation test. As a result, there is a significant correlation between green tea with its active compound EGCG and CD206 expression enhancement. The correlation is positive.

Discussion

Ischemic stroke occurs when the supply of oxygen to the brain is blocked, often caused by a blood clot.^[26] The middle cerebral artery (MCA) is the most frequent area (approximately 80%) to experience occlusion; thus, this artery has been used as a stroke model in experimental animals.^[27] In normal brain conditions, microglia are considered as “resting microglia,” but recent findings have shown that microglia are the brain’s most sensitive sensors. These continuously scan and monitor the parenchyma environment. Once the presence of a brain lesion or dysfunction is detected, the microglial cells are “activated,” displaying inflammatory and phagocytic

features.^[28] When an ischemic stroke occurs, through different signals, microglia can be polarized into the M1 phenotype or M2 phenotype.^[7]

The effect of green tea with EGCG active compounds on CD206 M2 marker expression

In some studies, tea has been ranked second as the most consumed beverage after water.^[29] Among the many tea types, green tea has the largest number of polyphenols and the least amount of caffeine.^[30] Green tea contains abundant EGCG. EGCG can cross the blood–brain barrier and reach the brain parenchyma, which has attracted many researchers.^[31,32]

Based on independent sample *t* test, we found that sham and P0 significantly differ in CD206 expression. This was also observed for Sham–P1 and Sham–P2. Meanwhile, the analysis results for Sham–P3 and Sham–P4 did not show significant differences in CD206 expression. Microglia is always “active” even though there is no pathological condition. In normal and healthy conditions, microglia do not distinguish precisely the way between inflammatory and anti-inflammatory phenotypes. In contrast, the microglia shift slightly toward the anti-inflammatory phenotype, which is beneficial for brain homeostasis. Even without stimulation, microglia are an essential source of neuro-supportive cytokines such as insulin-like growth factor 1 (IGF-1) and brain-derived neurotrophic factor (BDNF). In other words, M2 also acts as an anti-inflammatory in normal brain conditions.^[33] There is a significant difference in CD206 expression between sham and P0. In this study, the sham group consisted of healthy mice, which did not experience a brain infarct, dissimilar to the P0 group. Therefore, the amount of CD206 in sham is higher than in P0. Meanwhile, when CD206 expression was compared between Sham and P3, it showed that the expression is not significantly different. It also happened when CD206 expression of sham compared with P4. In other words, the CD206 level of Sham, P3, and P4 are all high. We compared the P0 group (MCAO mice were given water) with the treatment groups. CD206 expression differs significantly between P0 and P2 (MCAO mice were given EGCG 20 mg/kg BW), P0 and P3 (MCAO mice were given EGCG 30 mg/kg BW), and P0 and P4 (MCAO mice were given standardized green tea extract 30 mg/kg BW). This result shows that the addition of

Table 1: Comparison of median, mean CD206 expression, and significance of the independent *t* test*

Groups (Aim: CD206 expression)	Median (Minimum-Maximum)	Mean±SEM†	P‡	P§
Sham	6 (5-8)	6,18±0,352	-	0.000
P0	3 (0-3)	1,82±1,250	0.000	-
P1	2.5 (0-5)	2,73±1,618	0,000	0.156
P2	4 (3-6)	4,64±0,924	0,003	0,000
P3	5 (5-8)	6,09±1,221	0,860	0,000
P4	6 (5-8)	6,27±1,104	0,853	0,000

*The comparison between Sham or P0 to the treatment groups. †SEM: Standard Error of Mean. ‡The significance of the independent *t* test in comparison to a sham. §The significance of the independent *t* test in comparison to a P0

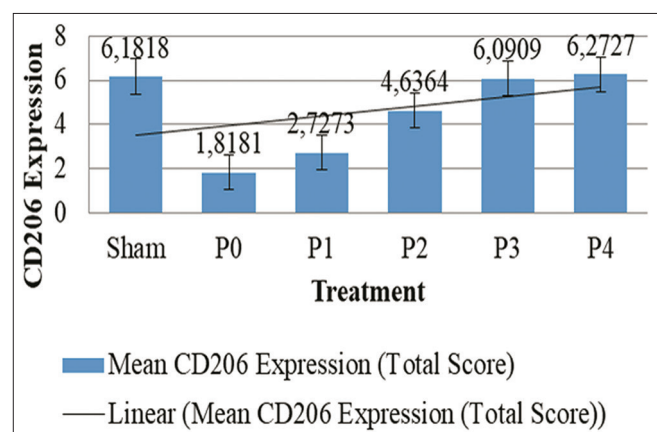

Figure 1: Comparison of the mean CD206 expression (total score) between the P0, P1, P2, P3, P4, and Sham groups

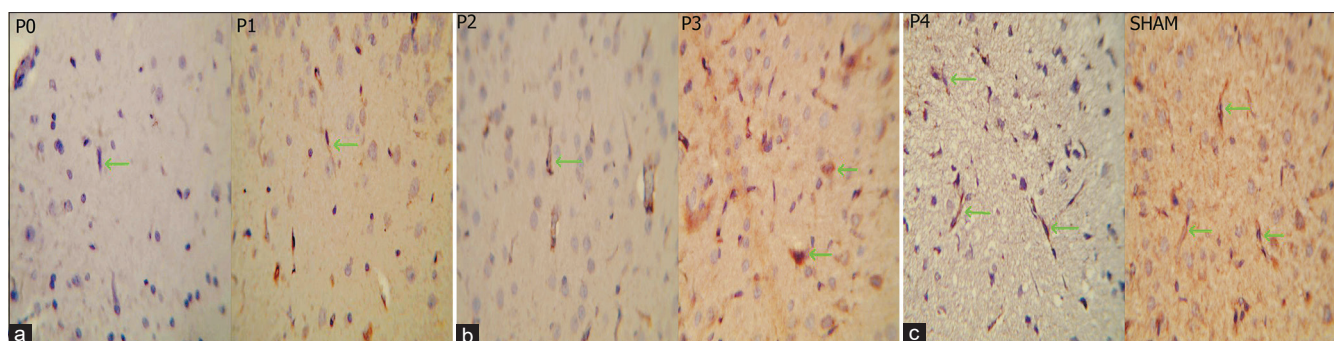

Figure 2: (a) The CD206 expression on M2 microglia of the P0 and P1 groups mice was examined with immunohistochemistry at 400× magnification. Microglia are flat and have long, branched angular projections. The nucleus of microglia is oval or flat. The expression of CD206 is marked by a dark-brownish color on microglia, which is pointed out by the arrow. (b) The CD206 expression on M2 microglia of the P2 × P3 groups mice at 400× magnification. The arrow indicates CD206 expression on microglia, which is marked by a dark-brownish color. (c) The CD206 expression on M2 microglia of the P4 and Sham groups mice at 400 × magnification. A dark-brownish color on microglia indicates CD206 expression, as pointed by the arrow.

Camellia sinensis can increase CD206 expression compared with giving water only.

Our results show that CD206 is abundant in ischemic brains treated with 30-mg/kg BW EGCG and 30-mg/kg BW standardized green tea extract. EGCG can inhibit nitrite oxide, which causes oxidative stress.^[8,19] EGCG has also shown its ability to prevent pro-inflammatory mediators' production and strongly inhibit leukocyte elastase; thus, the activation of inflammation inducers (MMP-2 and MMP-9) cannot be mediated. This process inhibits M1 polarization and increases polarization changes in M2 phenotypes.^[8,19,20] CD206 acts as a marker of M2 microglia; thus, its expression enhancement signifies increased polarization of M2.^[34] EGCG enables increased CD206 expression by enhancing IL-10 and IL-13. EGCG also inhibits IFN γ -induced expression and LPS regulation.^[14,21-23] IL-4, IL-13, and IL-10 are stimulators of CD206 expression, while IFN γ and LPS are its inhibitors.^[12,13] M2 is capable of assisting in tissue repair, remodeling, and wound healing.^[8] It is synergistic with the anti-inflammatory effect of M2 for repairing the post-stroke brain. M2 can inhibit inflammation as well as participate in neurogenesis and functional repair.^[7,14]

Green tea has four leading polyphenol derivatives (known as catechins) due to their structure, namely epigallocatechin-3-gallate (EGCG), epicatechin gallate (ECG), epigallocatechin (EG), and epicatechin (EC).^[24,35] Interestingly, EGCG is very abundant in brewed green tea, with 60%–65% of 240–320-mg catechins.^[18,29,36] According to the comparison of CD206 expression mean total score, we found a significant enhancement of marker expression. However, standardized green tea extract (P4) has a better effect on it than EGCG itself. It may have occurred because standardized green tea extract's compounds work synergistically rather than EGCG individually, which has a better effect and potential for improving cognition post-MCAO.

After we performed the Pearson correlation test, we got the result that there is a significant correlation between green tea with its active compound EGCG and CD206 expression enhancement with positive correlation characteristics. The positive correlation shows that increasing the dose of EGCG or standardized green tea extract enhances the expression of CD206. CD206 itself has a role in resolving inflammation by clearing inflammatory molecules from the blood, as evidenced by the lack of CD206 improving

Table 2: Correlation between the treatment and CD206 expression

	R*	P [†]
Camelia Sinensis vs [‡] CD206	0.349	0.004

*R: The Pearson's correlation coefficient. [†]The significance of the Pearson correlation test. [‡]Vs: Versus

inflammatory protein serum levels.^[37] In addition, our study's results are in line with research conducted by Zhang *et al.*^[14] Therefore, data analysis results show that green tea with EGCG active compound increases CD206 expression as an M2 marker in the *Rattus norvegicus* with MCAO model. Our research has the advantage that biased factors affecting the research results can be controlled because it is a true experimental design. Moreover, this study can be applied to humans because both stroke and MCAO pathology occur in the brain. Our study's limitation is the semi-quantitative characteristic of the immunohistochemistry method, and that experimental animals do not accurately have the same biological mechanisms as humans.

Conclusion

Green tea with EGCG active compound increases CD206 expression as an M2 marker in the *Rattus norvegicus* with MCAO model.

Acknowledgements

The author would like to thank the Head of the Department of Pathology, Faculty of Medicine, Universitas Airlangga, the Head of the Department of Neurology, Faculty of Medicine, Universitas Airlangga, and the Head of the Department of Pharmacy Chemistry, Faculty of Pharmacy, Universitas Airlangga. This research was supported by the Ministry of Education and Culture, Universitas Airlangga, Institute for Research and Innovation [grant number 281/UN3.14/PT/2020].

Financial support and sponsorship

This research was supported by the Ministry of Education and Culture, Universitas Airlangga, Institute for Research and Innovation [grant number 281/UN3.14/PT/2020]. Equipment supported by Department of Neurology, Department of Pathology, Faculty of Medicine, Universitas Airlangga, and Department of Pharmacy Chemistry, Faculty of Pharmacy, Universitas Airlangga.

Conflicts of interest

There are no conflicts of interest.

References

- WHO.int. Jenewa: World Health Organization; c2020. Available from: <https://www.who.int/news-room/fact-sheets/detail/the-top-10-causes-of-death>. [Last accessed on 2021 Sep 12].
- Mozaffarian D, Benjamin EJ, Go AS, Arnett DK, Blaha MJ, Cushman M, et al. Heart disease and stroke statistics-2016 update: A report from the American heart association. *Circulation* 2016;133:e38-60.
- Philip-Ephraim E. Emergency management of acute ischaemic stroke. In: Alsheikhly AS, editor. *Essentials of Accident and Emergency Medicine*. London: IntechOpen; 2019. p. 230-46.
- Johnson W, Onuma O, Owolabi M, Sachdev S. Stroke: A global response is needed. *Bull World Health Organ* 2016;94:634-634A.
- Benesch C, Holloway RG. Economic impact of stroke and implications for interventions. *CNS Drugs* 1998;9:29-39.
- Hu X, Li P, Guo Y, Wang H, Leak RK, Chen S, et al. Microglia/macrophage polarization dynamics reveal novel mechanism of injury expansion after focal cerebral ischemia. *Stroke* 2012;43:3063-70.
- Choi JY, Kim JY, Park J, Lee WT, Lee JE. M2 phenotype microglia-derived cytokine stimulates proliferation and neuronal differentiation of endogenous stem cells in ischemic brain. *Exp Neurobiol* 2017;26:33-41.
- Scodeller P, Simón-Gracia L, Kopanchuk S, Tobi A, Kilk K, Säälik P, et al. Precision targeting of tumor macrophages with a CD206 binding peptide. *Sci Rep* 2017;7:14655.
- Saqib U, Sarkar S, Suk K, Mohammad O, Baig MS, Savai R. Phytochemicals as modulators of M1-M2 macrophages in inflammation. *Oncotarget* 2018;9:17937-50.
- Suzuki Y, Shirai M, Asada K, Yasui H, Karayama M, Hozumi H, et al. Macrophage mannose receptor, CD206, predict prognosis in patients with pulmonary tuberculosis. *Sci Rep* 2018;8:13129.
- Azad AK, Rajaram MV, Metz WL, Cope FO, Blue MS, Vera DR, et al. γ -tilmanocept, a new radiopharmaceutical tracer for cancer sentinel lymph nodes, binds to the mannose receptor (CD206). *J Immunol* 2015;195:2019-29.
- Wang S, Cao M, Xu S, Shi J, Mao X, Yao X, et al. Luteolin alters macrophage polarization to inhibit inflammation. *Inflammation* 2020;43:95-108.
- Martinez-Pomares L. The mannose receptor. *J Leukoc Biol* 2012;92:1177-86.
- Zhang J-C, Xu H, Yuan Y, Chen J-Y, Zhang Y-J, Lin Y, et al. Delayed treatment with green tea polyphenol EGCG promotes neurogenesis after ischemic stroke in adult mice. *Mol Neurobiol* 2017;54:3652-64.
- Shin JA, Lim SM, Jeong SI, Kang JL, Park EM. Noggin improves ischemic brain tissue repair and promotes alternative activation of microglia in mice. *Brain Behav Immun* 2014;40:143-54.
- Schwamm LH, Ali SF, Reeves MJ, Smith EE, Saver JL, Messe S, et al. Temporal trends in patient characteristics and treatment with intravenous thrombolysis among acute ischemic stroke patients at get with the guidelines-stroke hospitals. *Circ Cardiovasc Qual Outcomes* 2013;6:543-9.
- Suzuki Y, Miyoshi N, Isemura M. Health-promoting effects of green tea. *Proc Jpn Acad Ser B Phys Biol Sci* 2012;88:88-101.
- Graham HN. Green tea composition, consumption, and polyphenol chemistry. *Prev Med* 1992;21:334-50.
- Zhong Y, Chiou YS, Pan MH, Shahidi F. Anti-inflammatory activity of lipophilic Epigallocatechin gallate (EGCG) derivatives in LPS-stimulated murine macrophages. *Food Chem* 2012;134:742-8.
- Singh NA, Mandal AK, Khan ZA. Potential neuroprotective properties of epigallocatechin-3-gallate (EGCG). *Nutr J* 2016;15:60.
- Hagiwara M, Matsushita K. Epigallocatechin gallate suppresses LPS endocytosis and nitric oxide production by reducing Rab5-caveolin-1 interaction. *Biomed Res* 2014;35:145-51.
- Giunta B, Obregon D, Hou H, Zeng J, Sun N, Nikolic V, et al. EGCG mitigates neurotoxicity mediated by HIV-1 proteins gp120 and Tat in the presence of IFN-gamma: Role of JAK/STAT1 signaling and implications for HIV-associated dementia. *Brain Res* 2006;1123:216-25.
- Bao J, Liu W, Zhou HY, Gui YR, Yang YH, Wu MJ, et al. Epigallocatechin-3-gallate alleviates cognitive deficits in APP/PS1 mice. *Curr Med Sci* 2020;40:18-27.
- Machin A, Purwanto DA, Nasronuddin, Sugianto P, Aulanni'am A, Subadi I, et al. *Camellia sinensis* with its active compound EGCG can decrease necroptosis via inhibition of HO-1 expression. *Eurasia J Biosci* 2020;14:1813-20.
- Allred DC, Harvey JM, Berardo M, Clark GM. Prognostic and predictive factors in breast cancer by immunohistochemical analysis. *Mod Pathol* 1998;11:155-68.
- CDC.gov. Georgia: Centers for Disease Control and Prevention; c2021. Available from: https://www.cdc.gov/stroke/types_of_stroke.htm. [Last accessed on 2021 Sep 12].
- Chiang T, Messing RO, Chou W-H. Mouse model of middle cerebral artery occlusion. *J Vis Exp* 2011:2761. doi: 10.3791/2761.
- Fernández-Arjona MD, Grondona JM, Granados-Durán P, Fernández-Llebrez P, López-Ávalos MD. Microglia morphological categorization in a rat model of neuroinflammation by hierarchical cluster and principal components analysis. *Front Cell Neurosci* 2017;11:235.
- Habtemariam S. The chemical and pharmacological basis of tea (*Camellia sinensis* (L.) Kuntze) as potential therapy for type 2 diabetes and metabolic syndrome. In: Habtemariam S, editor. *Medicinal Foods as Potential Therapies for Type-2 Diabetes and Associated Diseases*. 1st ed. London: Academic Press; 2019. p. 839-906.
- Sharma N, Vashist H, Kumar A. Reputation of herbal drugs in treatments of liver cancer. *Innov Int J Med Pharm Sci* 2018;3:9-16.
- Ortiz-López L, Márquez-Valadez B, Gómez-Sánchez A, Silva-Lucero MD, Torres-Pérez M, Téllez-Ballesteros RI, et al. Green tea compound epigallocatechin-3-gallate (EGCG) increases neuronal survival in adult hippocampal neurogenesis *in vivo* and *in vitro*. *Neuroscience* 2016;322:208-20.
- Wang Y, Li M, Xu X, Song M, Tao H, Bai Y. Green tea epigallocatechin-3-gallate (EGCG) promotes neural progenitor cell proliferation and sonic hedgehog pathway activation during adult hippocampal neurogenesis. *Mol Nutr Food Res* 2012;56:1292-303.
- Cherry JD, Olschowka JA, O'Banion MK. Are "Resting" microglia more "M2"? *Front Immunol* 2014;5:594.
- Xu ZJ, Gu Y, Wang CZ, Jin Y, Wen XM, Ma JC, et al. The M2 macrophage marker CD206: A novel prognostic indicator for acute myeloid leukemia. *Oncimmunology* 2020;9:1683347.
- Yu J, Jia Y, Guo Y, Chang G, Duan W, Sun M, et al. Epigallocatechin-3-gallate protects motor neurons and regulates glutamate level. *FEBS Lett* 2010;584:2921-5.
- Itoh T, Imano M, Nishida S, Tsubaki M, Mizuguchi N, Hashimoto S, et al. (-)-Epigallocatechin-3-gallate increases the number of neural stem cells around the damaged area after rat traumatic brain injury. *J Neural Transm (Vienna)* 2012;119:877-90.
- Röszer T. Understanding the mysterious M2 macrophage through activation markers and effector mechanisms. *Mediators Inflamm* 2015;2015:816460.