

Dr. Mohammad Mehdi Feizabadi invites you to review PLOS ONE manuscript [PONE-D-21-08619] - [EMID:636b20753dad4a16] 



PLOS ONE <em@editorialmanager.com>  
to me

Thu, Jul 22, 3:22 PM (2 days ago) ☆ ↶ ⋮

Dear Dr. Tri Utomo,

I am inviting you to peer review the following manuscript for PLOS ONE. In view of your expertise, I would greatly value your input on this manuscript's suitability for publication.

Manuscript #: PONE-D-21-08619  
Title: The NICU flora: An Effective Technique to Sample Surfaces  
Authors: Naomi Sultan; Irina Shohors; Marc Victor Assous; Maskit Bar-Meir  
Article type: Research Article

The abstract is appended below, along with more detailed information about PLOS ONE and its [publication criteria](#). Please view this page for more information on [the different article types that we publish](#).

Reviewers are subject to PLOS ONE's [Editorial and Publishing policies](#) and [Reviewer Terms](#).

If you **ACCEPT** to review this paper, please click the following link: [Agree to Review](#)  
By clicking "Agree to Review", you agree to PLOS ONE's [Reviewer Terms](#).

This invitation will expire in **six days**. If you are able to review this manuscript, I would appreciate your comments within **10 days**. We recognize that there are many competing demands on your time, so if you need an extension, would like to respond to an expired invitation, or if there is anything else we can help with, please email us at [plosone@plos.org](mailto:plosone@plos.org).

If you **DECLINE** to review this paper, please click the following link: [Decline to Review](#)

The Editorial Board and journal staff would deeply appreciate your feedback on this manuscript. Thank you for considering this invitation, and your support for open science, equitable access to research, and high-quality research assessment.

Please see important information at the bottom of this email. If you have any questions or concerns, please contact us at [plosone@plos.org](mailto:plosone@plos.org).

With kind regards,  
Dr. Mohammad Mehdi Feizabadi  
Academic Editor

1. Is the manuscript technically sound, and do the data support the conclusions?

The manuscript must describe a technically sound piece of scientific research with data that supports the conclusions. Experiments must have been conducted rigorously, with appropriate controls, replication, and sample sizes. The conclusions must be drawn appropriately based on the data presented.

Yes

\*2. Has the statistical analysis been performed appropriately and rigorously?

Yes

\*3. Have the authors made all data underlying the findings in their manuscript fully available?

The PLOS Data policy requires authors to make all data underlying the findings described in their manuscript fully available without restriction, with rare exception (please refer to the Data Availability Statement in the manuscript PDF file). The data should be provided as part of the manuscript or its supporting information, or deposited to a public repository. For example, in addition to summary statistics, the data points behind means, medians and variance measures should be available. If there are restrictions on publicly sharing data—e.g. participant privacy or use of data from a third party—those must be specified.

Yes

\*4. Is the manuscript presented in an intelligible fashion and written in standard English?

PLOS ONE does not copyedit accepted manuscripts, so the language in submitted articles must be clear, correct, and unambiguous. Any typographical or grammatical errors should be corrected at revision, so please note any specific errors here.

Yes

\*5. Review Comments to the Author

Please use the space provided to explain your answers to the questions above. You may also include additional comments for the author, including concerns about dual publication, research ethics, or publication ethics. (Please upload your review as an attachment if it exceeds 20,000 characters) (Limit 200 to 20000 Characters)

Character Count: 0

\*6. PLOS authors have the option to publish the peer review history of their article (what does this mean?). If published, this will include your full peer review and any attached files.

If you choose "no", your identity will remain anonymous but your review may still be made public.

**Do you want your identity to be public for this peer review?** For information about this choice, including consent withdrawal, please see our [Privacy Policy](#).

\*Confidential to Editor

1. Do you have any potential or perceived competing interests that may influence your review? Please review our [Competing Interests policy](#) and declare any potential interests that you feel the Editor should be aware of when considering your review. If you have no competing interests, please write "I have no competing interests." (Limit 20000 Characters)

Character Count: 0

2. Did you receive any assistance in preparing this review (e.g. from a post-doc or graduate student)? If yes, please include their name below. (Limit 200 Characters)

Character Count: 0

3. If accepted, do you think this submission should be highlighted on the PLOS ONE website? PLOS ONE does not evaluate manuscripts based on perceived significance or readership. We aim to provide tools for readers to filter and evaluate our publications. (optional)

Please select a response

#### ORCID Reviewer Credit

[Instructions]

[What is ORCID?](#)

\* Do we have your consent to update your ORCID Record's Review Activity (subject to publication policy) to show that you completed a Review for this publication? This might trigger a one-time Authorization interaction with ORCID on proceeding.

Yes  No

[Cancel](#) [Save & Submit Later](#) [Upload Reviewer Attachments](#) [Proof & Print](#) [Proceed](#)

Thank you for the review of PONE-D-21-08619 - [EMID:0e36d2c065fad335]  [Inbox X](#)



**PLOS ONE** <em@editorialmanager.com>

 to me

8:40 AM (2 hours ago)



PONE-D-21-08619

The NICU flora: An Effective Technique to Sample SurfacesThe NICU flora: An Effective Technique to Sample Surfaces

Dr. Maskit Bar-Meir

Dear Dr. Tri Utomo,

Thank you for taking the time to review PLOS ONE manuscript PONE-D-21-08619 'The NICU flora: An Effective Technique to Sample SurfacesThe NICU flora: An Effective Technique to Sample Surfaces.' We greatly appreciate your assistance.

To access a copy of your submitted comments please navigate to the 'Completed Assignments' folder of the Reviewer Main Menu in your Editorial Manager account. Once the editor has proceeded to make a decision you can expect to receive a notification.

Kind regards,  
PLOS ONE

In compliance with data protection regulations, you may request that we remove your personal registration details at any time. (Use the following URL: <https://www.editorialmanager.com/pone/login.asp?g=r>). Please contact the publication office if you have any questions.

# PLOS ONE

## The NICU flora: An Effective Technique to Sample Surfaces The NICU flora: An Effective Technique to Sample Surfaces --Manuscript Draft--

<b>Manuscript Number:</b>	PONE-D-21-08619
<b>Article Type:</b>	Research Article
<b>Full Title:</b>	The NICU flora: An Effective Technique to Sample Surfaces The NICU flora: An Effective Technique to Sample Surfaces
<b>Short Title:</b>	The NICU flore
<b>Corresponding Author:</b>	Maskit Bar-Meir Shaare Zedek Medical Center Jerusalem, ISRAEL
<b>Keywords:</b>	
<b>Abstract:</b>	<p><b>Objective.</b> Environmental surface sampling in healthcare settings is not routinely recommended. There are several methods for environmental surface sampling, however the yield of these methods is not well defined. The aim of the present study is to compare two methods of environmental surface sampling, to characterize the neonatal intensive care unit (NICU) flora, compare it with rates of infection and colonization and correlate it with the workload.</p> <p><b>Design and setting.</b> First, the yield of the swab and the gauze-pad methods were compared. Then, longitudinal surveillance of environmental surface sampling was performed over 6 months ,once weekly, from pre-specified locations in the NICU. Samples were streaked onto selective media and bacterial colonies were identified using matrix-assisted laser desorption-ionization time-of-flight (MALDI-TOF).</p> <p><b>Results.</b> The number of colonies isolated using the gauze pad method was significantly higher compared with the swab method. Overall, 87 bacterial species of 30 different bacterial genera were identified on the NICU environmental surfaces. Of these, 18% species were potential pathogens, and the other represent skin and environmental flora. In 20% of clinical cultures and in 60% of colonization cultures, the pathogen was isolated from the infant's environment as well. The number of bacteria in environmental cultures was negatively correlated with nurse/patient ratio in the day prior to the culture.</p> <p><b>Conclusion.</b> The gauze pad method for environmental sampling is robust and readily available. The NICU flora is very diverse and is closely related with the infants' flora, therefore it may serve as a reservoir for potential pathogens.</p>
<b>Order of Authors:</b>	<p>Naomi Sultan</p> <p>Irina Shchors</p> <p>Marc Victor Assous</p> <p>Maskit Bar-Meir</p>
<b>Additional Information:</b>	
<b>Question</b>	<b>Response</b>
<b>Financial Disclosure</b>	The authors received no specific funding for this work.
<p>Enter a financial disclosure statement that describes the sources of funding for the work included in this submission. Review the <a href="#">submission guidelines</a> for detailed requirements. View published research articles from <a href="#">PLOS ONE</a> for specific examples.</p>	

This statement is required for submission and **will appear in the published article** if the submission is accepted. Please make sure it is accurate.

#### Unfunded studies

Enter: *The author(s) received no specific funding for this work.*

#### Funded studies

Enter a statement with the following details:

- Initials of the authors who received each award
- Grant numbers awarded to each author
- The full name of each funder
- URL of each funder website
- Did the sponsors or funders play any role in the study design, data collection and analysis, decision to publish, or preparation of the manuscript?
- **NO** - Include this sentence at the end of your statement: *The funders had no role in study design, data collection and analysis, decision to publish, or preparation of the manuscript.*
- **YES** - Specify the role(s) played.

\* typeset

#### Competing Interests

Use the instructions below to enter a competing interest statement for this submission. On behalf of all authors, disclose any [competing interests](#) that could be perceived to bias this work—acknowledging all financial support and any other relevant financial or non-financial competing interests.

This statement is **required** for submission and **will appear in the published article** if the submission is accepted. Please make sure it is accurate and that any funding sources listed in your Funding Information later in the submission form are also declared in your Financial Disclosure statement.

View published research articles from [PLOS ONE](#) for specific examples.

The authors have declared that no competing interests exist.

**NO authors have competing interests**

Enter: *The authors have declared that no competing interests exist.*

**Authors with competing interests**

Enter competing interest details beginning with this statement:

*I have read the journal's policy and the authors of this manuscript have the following competing interests: [insert competing interests here]*

\* typeset

**Ethics Statement**

Enter an ethics statement for this submission. This statement is required if the study involved:

- Human participants
- Human specimens or tissue
- Vertebrate animals or cephalopods
- Vertebrate embryos or tissues
- Field research

Write "N/A" if the submission does not require an ethics statement.

General guidance is provided below. Consult the [submission guidelines](#) for detailed instructions. **Make sure that all information entered here is included in the Methods section of the manuscript.**

The SZMC helsinki committee has approved this study . Informed consent was waived since patient data were de-identified.

**Format for specific study types**

**Human Subject Research (involving human participants and/or tissue)**

- Give the name of the institutional review board or ethics committee that approved the study
- Include the approval number and/or a statement indicating approval of this research
- Indicate the form of consent obtained (written/oral) or the reason that consent was not obtained (e.g. the data were analyzed anonymously)

**Animal Research (involving vertebrate animals, embryos or tissues)**

- Provide the name of the Institutional Animal Care and Use Committee (IACUC) or other relevant ethics board that reviewed the study protocol, and indicate whether they approved this research or granted a formal waiver of ethical approval
- Include an approval number if one was obtained
- If the study involved *non-human primates*, add *additional details* about animal welfare and steps taken to ameliorate suffering
- If anesthesia, euthanasia, or any kind of animal sacrifice is part of the study, include briefly which substances and/or methods were applied

**Field Research**

Include the following details if this study involves the collection of plant, animal, or other materials from a natural setting:

- Field permit number
- Name of the institution or relevant body that granted permission

**Data Availability**

Authors are required to make all data underlying the findings described fully available, without restriction, and from the time of publication. PLOS allows rare exceptions to address legal and ethical concerns. See the [PLOS Data Policy](#) and [FAQ](#) for detailed information.

Yes - all data are fully available without restriction

A Data Availability Statement describing where the data can be found is required at submission. Your answers to this question constitute the Data Availability Statement and **will be published in the article**, if accepted.

**Important:** Stating 'data available on request from the author' is not sufficient. If your data are only available upon request, select 'No' for the first question and explain your exceptional situation in the text box.

Do the authors confirm that all data underlying the findings described in their manuscript are fully available without restriction?

**Describe where the data may be found in full sentences. If you are copying our sample text, replace any instances of XXX with the appropriate details.**

- If the data are **held or will be held in a public repository**, include URLs, accession numbers or DOIs. If this information will only be available after acceptance, indicate this by ticking the box below. For example: *All XXX files are available from the XXX database (accession number(s) XXX, XXX).*
- If the data are all contained **within the manuscript and/or Supporting Information files**, enter the following:  
*All relevant data are within the manuscript and its Supporting Information files.*
- If neither of these applies but you are able to provide **details of access elsewhere**, with or without limitations, please do so. For example:

*Data cannot be shared publicly because of [XXX]. Data are available from the XXX Institutional Data Access / Ethics Committee (contact via XXX) for researchers who meet the criteria for access to confidential data.*

*The data underlying the results presented in the study are available from (include the name of the third party*

All relevant data are within the manuscript and its Supporting Information files.

*and contact information or URL).*

- This text is appropriate if the data are owned by a third party and authors do not have permission to share the data.

\* typeset

Additional data availability information:



## The NICU flora: An Effective Technique to Sample Surfaces

Naomi Sultan<sup>1</sup>, Irina Shchors<sup>2</sup>, Marc V. Assous<sup>3,4</sup> and Maskit Bar-Meir<sup>4,5\*</sup>

1. Pediatric department, Shaare-Zedek Medical Center, Jerusalem,IL
2. Neonatal intensive care unit, Shaare-Zedek Medical Center, Jerusalem,IL
3. Microbiology laboratory, Shaare-Zedek Medical Center, Jerusalem,IL
4. Faculty of Medicine, the Hebrew University, Jerusalem,IL
5. Infectious diseases, Shaare-Zedek Medical Center, Jerusalem,IL

\*Corresponding author: Maskit Bar-Meir, MD,MSc  
Infectious diseases, Shaare-Zedek Medical Center  
Byte st, Jerusalem, Israel 91031  
[mbarmeir@gmail.com](mailto:mbarmeir@gmail.com)  
+972-50-8685507

## **Abstract**

*Objective.* Environmental surface sampling in healthcare settings is not routinely recommended. There are several methods for environmental surface sampling, however the yield of these methods is not well defined. The aim of the present study is to compare two methods of environmental surface sampling, to characterize the neonatal intensive care unit (NICU) flora, compare it with rates of infection and colonization and correlate it with the workload.

*Design and setting.* First, the yield of the swab and the gauze-pad methods were compared. Then, longitudinal surveillance of environmental surface sampling was performed over 6 months, once weekly, from pre-specified locations in the NICU. Samples were streaked onto selective media and bacterial colonies were identified using matrix-assisted laser desorption-ionization time-of-flight (MALDI-TOF).

*Results.* The number of colonies isolated using the gauze pad method was significantly higher compared with the swab method. Overall, 87 bacterial species of 30 different bacterial genera were identified on the NICU environmental surfaces. Of these, 18% species were potential pathogens, and the other represent skin and environmental flora. In 20% of clinical cultures and in 60% of colonization cultures, the pathogen was isolated from the infant's environment as well. The number of bacteria in environmental cultures was negatively correlated with nurse/patient ratio in the day prior to the culture.

*Conclusion.* The gauze pad method for environmental sampling is robust and readily available. The NICU flora is very diverse and is closely related with the infants' flora, therefore it may serve as a reservoir for potential pathogens.

**Keywords:** Neonatal intensive care unit; environmental cultures; flora

## Introduction

Healthcare -associated infections (HAI) are responsible for significant morbidity and mortality among neonatal intensive care unit (NICU) patients, and are associated with increased length of stay and healthcare costs<sup>1,2</sup>. It was estimated that environmental contamination can be responsible to up to 20% of HAI<sup>3</sup>. Key pathogens associated with HAIs, such as methicillin-resistant *Staphylococcus aureus* (MRSA), vancomycin-resistant *Enterococcus* (VRE), *Acinetobacter baumannii* and *Clostridium difficile* were shown to persist on surfaces for long periods of time, colonize the hands of healthcare personnel and cause outbreaks<sup>4</sup>. Moreover, in a study of MRSA carriers, it was shown that contact with commonly touched environmental surfaces in patient rooms was equally likely to contaminate the hands of health care providers as was direct contact with the patient<sup>5</sup>. Admission to a room previously occupied by a MRSA or VRE-positive patient increased the odds of acquisition of MRSA and VRE by 40%<sup>6</sup>.

Although the contributing role of environmental contamination to HAI is well acknowledged, it is hard to quantify the risk of transmission. This risk depends on qualities of the pathogen (e.g. ability to survive on surfaces), cleaning practices and exceeding a certain threshold of contamination<sup>6</sup>. Environmental surface sampling in healthcare settings is not routinely recommended, and is indicated for research, epidemiologic investigation or for purposes of quality assurance of cleaning practices<sup>7</sup>. The selection of appropriate sample technique is necessary in order to obtain meaningful results. Effective sampling of surfaces always requires moisture, and the guidelines of the Center for Disease Control (CDC) detail several methods for environmental-surface sampling<sup>7</sup>. However, during a past outbreak in our NICU caused by carbapenem-resistant *Acinetobacter baumannii* (CRAB), we failed to

demonstrate the role of the environment as a reservoir . At the time we used moistened swabs ,rubbed them against frequently touched surfaces and processed them per guidelines, but were not able to isolate CRAB. New patients continued to acquire CRAB colonization , despite our intensive efforts to enforce strict hand hygiene and proper terminal cleaning, and despite strict patient isolation , cohorting and separation of teams taking care of colonized and uncolonized patients. Only complete physical separation into two units (‘clean’ and ‘colonized/’exposed’) ended the outbreak (unpublished data). This experience led us to question the yield of our sampling method . The aim of the present study is to compare two methods of environmental surface sampling, to characterize the NICU flora ,compare it with rates of infection and colonization and correlate it with the workload (e.g. number of patients and nurse/patient ratio).

## Methods

*Sample collection and processing.* Environmental samples were obtained from surfaces in patient rooms while occupied. First, we compared two sample methods as outlined in the CDC guideline<sup>7</sup> : *a. swab method*- each site was sampled using a sterile cotton swab pre-moistened with 0.9% NaCl for injection. The swab was rolled back and forth over each surface three times to ensure that all sides of the swab made contact with the surface and that maximal surface area was covered. *b. gauze pad method*- a sterile 7.5X7.5 cm gauze pad was moistened with Mueller-Hinton broth and rubbed against the surface in the same manner as the swab. Each surface was sampled first using the swab and then the gauze method.

Both the swabs and the gauze pads were incubated overnight in Mueller-Hinton broth at 37<sup>0</sup>C. Samples with visible turbidity were streaked onto blood and MacConkey plates , as well as on selective media for resistant organisms: MRSA, CRAB and carbapenem-resistant enterobacteriaceae (CRE). Colonies were identified by morphology. A representative colony was identified using matrix-assisted laser desorption ionization time-of-flight (MALDI-TOF) performed with a MicroFlex LT system (Bruker Daltonics) tabletop mass spectrometer using the manufacturer's suggested settings. Captured spectra were analyzed using MALDI Biotyper automation control and Bruker Biotyper 2.0 software (Bruker Daltonics, Bremen, Germany). A negative control (swab or gauze) was included in each round. Frequently touched surfaces for sampling were chosen after an observation performed by two of the authors (I.S , M.BM) , and included the computer mouse, the monitor screen knob , drawer handles, incubator handles and the surface of the counters (Figure 1).

The better-performing method (swab vs. gauze) was chosen for the subsequent stage of the study. Longitudinal surveillance of environmental surface samples was performed over 6 months. Once weekly, 10 samples were obtained -half were obtained from surfaces in a “clean” room (e.g room of non-colonized infants) and half from a room of infants in contact isolation (infants colonized with extended-spectrum beta-lactamase- ESBL- producing enterobacteriaceae or MRSA), for a total of 240 samples. The same procedures described in the first stage were used here as well.

#### *Routine sampling, isolation policy and cleaning procedures*

Routine surveillance cultures to detect colonization among the infants were performed in our NICU once a week; nasopharyngeal swabs for MRSA screening and rectal swabs for ESBL and

CRE. CRAB could be identified in both rectal and nasopharyngeal cultures. Infants with positive surveillance cultures were placed in contact isolation. Cohorting of infants based on their colonization status was attempted. For MRSA colonized infants, decolonization was performed using intranasal mupirocin ointment 2% twice daily and 2% chlorhexidine washes for 7 days<sup>8</sup>. Routine cleaning of counter' surfaces and drawer handles in the NICU was performed twice a day using 1000 ppm sodium hypochlorite. Other areas sampled in this study (computer mouse, monitor screen knobs , incubator handles) were cleaned daily with quaternary ammonium wipes.

*Data analyses.* All bacterial isolates from clinical and surveillance cultures in NICU patients during the study period were recorded. Isolates growing from more than one site were counted once. Correlation was examined between pathogens grown on clinical cultures in the two weeks prior to obtaining the environmental cultures. The number of patients and the average number of nurses in each shift was recorded daily as well.

The gauze pad method was found to support a large number of bacteria , therefore we did not perform quantitative analysis of the cultures , but rather analyzed them qualitatively. The number of different bacterial strains was recorded and correlated with the results of clinical and surveillance cultures during the prior week.

Correlation between the number of bacterial strains in the environmental cultures and the nurse/patient ratio in the day prior to the culture was done using a linear regression with the number of bacterial strains as the dependent variable.

Figure 1. Frequently touched surfaces in the neonatal intensive care unit from which surface cultures were obtained: computer mouse, the monitor screen knob , drawer handles, incubator handles and the surface of the counters.



## Results

### *Swab vs. gauze-pad method*

Overall, 30 surface cultures were obtained using cotton swabs pre-moistened with 0.9% NaCl and 30 using gauze pad moistened with Mueller-Hinton broth (5 samples in each method on three separate occasions). The number of colonies isolated using the gauze pad method was significantly higher ( $p=0.0001$ ; Figure 2). The gauze pad method was therefore selected for further analysis.

*Analysis of the NICU flora.* We identified 87 different bacterial species belonging to 30 genera growing on the environmental surface cultures (Figure 3 , supplementary file- S1). *Bacillus* species, including *Bacillus cereus* was the most frequently isolated genus. Other frequently isolated species included skin flora ,such as *Acinetobacter lwoffii* or *Micrococcus luteus*, and environmental bacteria such as *Pseudomonas stutzeri*. Interestingly, we have also identified *Massilia timonae*, an infrequent human pathogen .

Potential (frequent) pathogens were identified in 16 cases (18%). The most frequent pathogens isolated were gram -negative bacteria. Enterobacteriaceae were the most common : *Klebsiella pneumoniae* followed by *Enterobacter cloacae* and *E.coli*. Other pathogens recovered from the NICU environment included *Serratia marcescens*, *Enterococcus fecalis* and *Staphylococcus aureus*. Cultures obtained from the incubator handles yielded the largest number of bacteria , followed by the computer mouse, the drawer handles, the monitor screen knob and the counters' surface. Figure 4 shows the number of colonies grown from each site.



*Correlation between environmental cultures and clinical samples, colonization and workload.*

Of the 40 positive clinical cultures recorded over the study period, in 8 (20%) cases the pathogen was isolated in the environment as well . Table 1 shows the correlation in these cases. Of note, sputum cultures were most frequently associated with environmental contamination.

In 3 of 5 infants diagnosed as carriers of resistant pathogens, the same pathogen was isolated in surface cultures from the infants' room (1 MRSA, 2 CRE).

The number of bacteria in environmental cultures was negatively correlated with nurse/patient ratio in the day prior to the culture, although it did not reach statistical significance (B=-27 ,95%CI:-60,-4.4, p=0.08).

Figure 2. Number of colonies isolated in environmental cultures obtained by swab moistened with 0.9% NaCl (dotted bars) vs. gauze pad moistened with Mueller-Hinton broth (vertical stripes).

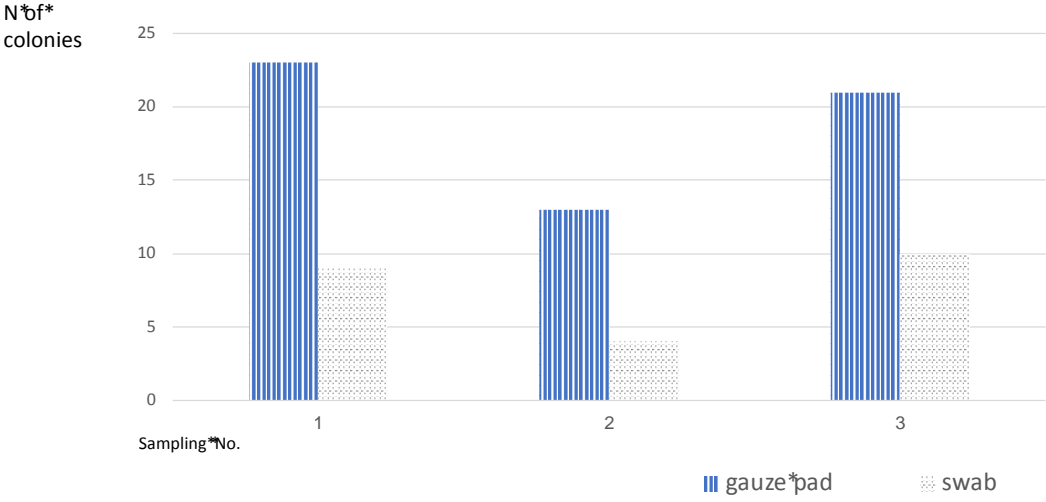

Figure 3. Bacterial genera isolated from surface cultures in the neonatal intensive care unit.

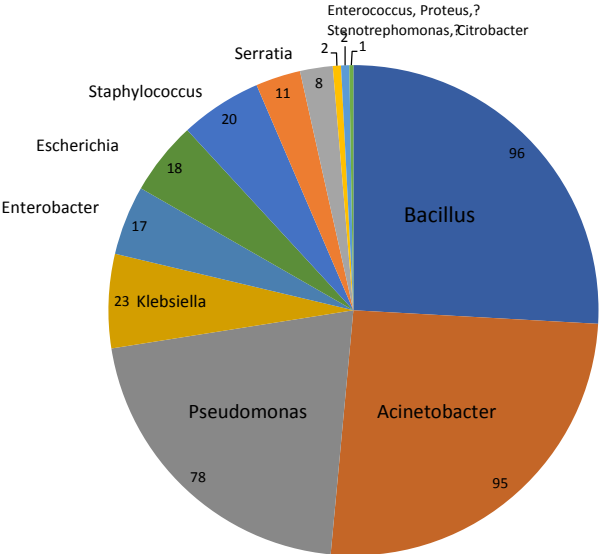

Figure 4. The number of colonies grown from environmental surface cultures by site of culture and environmental vs. pathogenic bacteria.

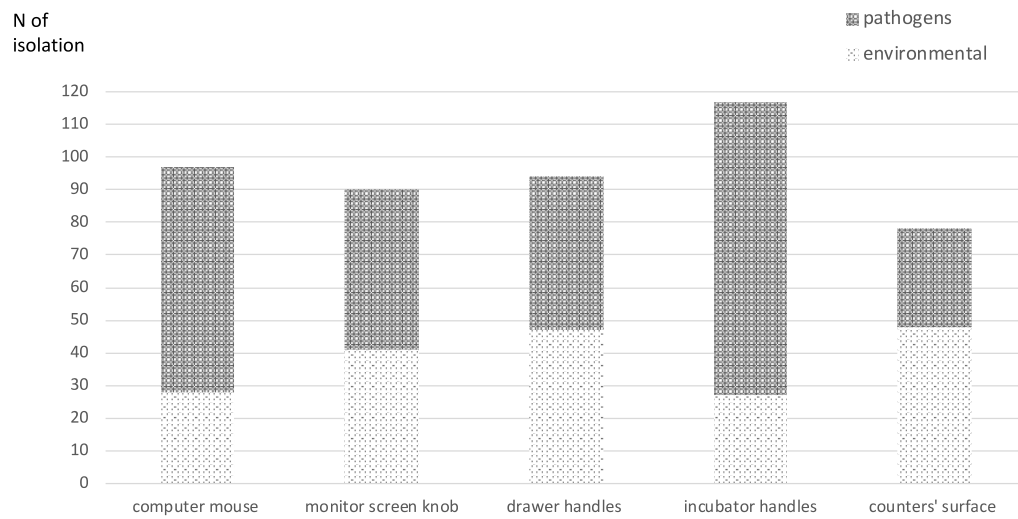

Table 1. Correlation of time and site between clinical and environmental cultures during the study period.

Case #	Pathogen	Site of environmental culture	Source of clinical culture	Time between environmental and clinical culture (days)
1	<i>Bacillus cereus</i>	monitor screen knob	blood	3
2	<i>Acinetobacter pittii</i>	incubator handles	sputum	3
3	<i>Proteus mirabilis</i>	incubator handles	eye discharge	2
4	<i>Klebsiella oxytoca</i>	computer mouse	sputum	1
5	<i>Klebsiella pneumoniae</i>	monitor screen knob, incubator handles, drawer handles	sputum	5
6	<i>Klebsiella oxytoca</i>	monitor screen knob	sputum	7
7	<i>Klebsiella pneumoniae</i>	monitor screen knob, incubator handles, drawer handles, computer mouse	sputum	12
8	<i>Enterobacter cloacae</i>	computer mouse	sputum	10

## Discussion

Fomites are defined as objects that can serve as vehicles for transmission of an infectious agent<sup>7</sup>. The role of fomites (e.g. patient care items or environmental surfaces) as reservoir or a source of nosocomial infections is difficult to define. Factors such as sampling technique, levels of hand hygiene and environmental cleaning, as well as different survival capabilities of pathogens, make it difficult to assess the role of fomites in nosocomial outbreaks.

Here, we show that the gauze pad method had a much better yield compared with the swab method. The swab is cheap and easy to use, however the gauze covers larger surface and is moistened with broth, therefore we found an abundant growth of many different genera of bacteria. Many of the species growing in the NICU environmental cultures represent non-pathogenic bacteria. To that end, the gauze method may give much information without clinical significance. Culturing the broth-moistened gauze on selective media may take advantage of the high sensitivity of the method as well as save the processing of non-pathogenic bacteria.

The gauze method demonstrated the high diversity of the NICU flora. Methods of high throughput sequencing found an average of 100 bacterial genera on every surface cultured in the NICU<sup>9</sup>. Applying these methods on various NICU surfaces provide a broad understanding of the different taxa of bacteria and fungi that constitute the NICU microbiota and show how cleaning changes this ecosystem<sup>10</sup>. However, these sequencing methods could not provide a resolution at the strain level, therefore could not differentiate pathogens from closely-related non-pathogens. Using the gauze method we could demonstrate the role of environmental contamination for cross-transmission of pathogens. Almost a fifth of the bacterial strains in the environmental cultures were potential pathogens. In 20% of cases with positive clinical cultures, as well as in 3 of 5 cases with positive surveillance cultures, the pathogen was isolated from the patient's environment. However, our study design does not address the temporality (i.e., whether the environment is contaminated before or after patient infection/colonization).

*B.cereus* was the most frequently isolated potential pathogen in the NICU environmental cultures. We have recently described a cluster of severe healthcare-associated *B.cereus* infection in our NICU, likely associated with construction-related dust<sup>11</sup>. The role of contaminated fomites as vehicles of *B.cereus* nosocomial infections and its seasonality were demonstrated

repeatedly<sup>12-15</sup>. Routine surveillance of environmental cultures may enable early recognition of *B.cereus* environmental contamination and support timely infection control interventions .

Frequent bacterial species found in the NICU environment are those that consist the skin flora , such as *Acinetobacter lwoffii* , or those originating from the environment, such as *Pseudomonas stutzeri* or *Pantoeae*. These pathogens are sometimes encountered in blood cultures and are frequently considered contaminants, but can also be associated with true infections and even outbreaks in the NICU<sup>16,17</sup>. Interestingly, we also isolated *Massilia timonae*, an infrequent human pathogen that was not described so far as causing infections in premature infants<sup>18</sup>.

We found that sputum cultures were most frequently associated with environmental contamination. Contaminated respiratory devices, such as humidifiers, nebulizers and suction apparatus, were frequently associated with nosocomial outbreaks. In these cases, pathogen transmission could occur through healthcare personnel, aerosolization into room air or cross-transmission through fomites<sup>19</sup>.

The largest number of pathogens was found on the incubator handles. This is probably the most frequently touched surface in the NICU and is in the closest vicinity to the baby's flora, therefore deserves special attention during cleaning routines.

Finally, we found a negative correlation between the workload in the NICU, as evaluated by nurse/patient ratio, and the bacterial load. Overcrowding and understaffing were repeatedly shown to play a central role in nosocomial outbreaks in the NICU<sup>20,21</sup> .

Our study has several limitations. First, we could not ensure that the time interval from the twice-daily cleaning of NICU surfaces to obtaining the surface cultures is similar (cultures could theoretically be obtained right before or right after the cleaning, which could influence the

culture results). Second, as noted above , the temporality of the patients' vs. environmental pathogens cannot be determined (e.g. whether the environment is contaminated before or after patient infection/colonization). Third, there are no standards that allow meaningful comparison of contamination levels and “permissible” levels of microbial contamination are undefined. Moreover, we could not evaluate levels of hand hygiene, environmental cleaning or disinfection.

In summary, we describe a powerful method of sampling various surfaces in the patient vicinity and show the diversity of the NICU environmental flora and the potential role of fomites in cross-transmission . There are currently no guidelines that endorse routine environmental sampling in the NICU, however incorporating such sampling into the infection control efforts in the context of an outbreak may add a useful monitoring tool to the cleaning routines and aid in breaking the cross-transmission cycles.



## References

1. Stoll BJ, Hansen N, Fanaroff AA, et al. Late-onset sepsis in very low birth weight neonates: the experience of the NICHD Neonatal Research Network. *Pediatrics*. 2002;110(2 Pt 1):285-291.
2. Mahieu LM, Buitenweg N, Beutels P, De Dooy JJ. Additional hospital stay and charges due to hospital-acquired infections in a neonatal intensive care unit. *J Hosp Infect*. 2001;47(3):223-229.
3. Weinstein RA. Epidemiology and control of nosocomial infections in adult intensive care units. *Am J Med*. 1991;91(3B):179S-184S.
4. Otter JA, Yezli S, French GL. The role played by contaminated surfaces in the transmission of nosocomial pathogens. *Infect Control Hosp Epidemiol*. 2011;32(7):687-699.
5. Stiefel U, Cadnum JL, Eckstein BC, Guerrero DM, Tima MA, Donskey CJ. Contamination of hands with methicillin-resistant *Staphylococcus aureus* after contact with environmental surfaces and after contact with the skin of colonized patients. *Infect Control Hosp Epidemiol*. 2011;32(2):185-187.
6. Huang SS, Datta R, Platt R. Risk of acquiring antibiotic-resistant bacteria from prior room occupants. *Arch Intern Med*. 2006;166(18):1945-1951.
7. Sehulster L, Chinn RY. Guidelines for environmental infection control in health-care facilities. Recommendations of CDC and the Healthcare Infection Control Practices Advisory Committee (HICPAC). *MMWR Recomm Rep*. 2003;52(Rr-10):1-42.

8. Popoola VO, Milstone AM. Decolonization to prevent Staphylococcus aureus transmission and infections in the neonatal intensive care unit. *J Perinatol*. 2014;34(11):805-810.
9. Hewitt KM, Mannino FL, Gonzalez A, et al. Bacterial diversity in two Neonatal Intensive Care Units (NICUs). *PLoS One*. 2013;8(1):e54703.
10. Bokulich NA, Mills DA, Underwood MA. Surface microbes in the neonatal intensive care unit: changes with routine cleaning and over time. *J Clin Microbiol*. 2013;51(8):2617-2624.
11. Bar-Meir M, Kashat L, Zeevi DA, Well YW, Assous MV. A Cluster of Bacillus cereus Infections in the Neonatal Intensive Care Unit: Epidemiologic and Whole-genome Sequencing Analysis. *Pediatr Infect Dis J*. 2019;38(11):e301-e306.
12. Bryce EA, Smith JA, Tweeddale M, Andruschak BJ, Maxwell MR. Dissemination of Bacillus cereus in an intensive care unit. *Infection control and hospital epidemiology*. 1993;14(8):459-462.
13. Hosein IK, Hoffman PN, Ellam S, et al. Summertime Bacillus cereus colonization of hospital newborns traced to contaminated, laundered linen. *J Hosp Infect*. 2013;85(2):149-154.
14. Kato K, Matsumura Y, Yamamoto M, et al. Seasonal trend and clinical presentation of Bacillus cereus bloodstream infection: association with summer and indwelling catheter. *Eur J Clin Microbiol Infect Dis*. 2014;33(8):1371-1379.
15. Ashkenazi-Hoffnung L, Kaufman Z, Bromberg M, et al. Seasonality of Bacillus species isolated from blood cultures and its potential implications. *Am J Infect Control*. 2009;37(6):495-499.
16. Ng PC, Herrington RA, Beane CA, Ghoneim ATM, Dear PRF. An outbreak of acinetobacter septicaemia in a neonatal intensive care unit. *Journal of Hospital Infection*. 1989;14(4):363-368.
17. Ouchenir L, Renaud C, Khan S, et al. The Epidemiology, Management, and Outcomes of Bacterial Meningitis in Infants. *Pediatrics*. 2017;140(1).
18. Lindquist D, Murrill D, Burran WP, Winans G, Janda JM, Probert W. Characteristics of Massilia timonae and Massilia timonae-like isolates from human patients, with an emended description of the species. *J Clin Microbiol*. 2003;41(1):192-196.
19. Kanamori H, Rutala WA, Weber DJ. The Role of Patient Care Items as a Fomite in Healthcare-Associated Outbreaks and Infection Prevention. *Clin Infect Dis*. 2017;65(8):1412-1419.
20. Andersen BM, Lindemann R, Bergh K, et al. Spread of methicillin-resistant Staphylococcus aureus in a neonatal intensive unit associated with understaffing, overcrowding and mixing of patients. *J Hosp Infect*. 2002;50(1):18-24.
21. Harbarth S, Sudre P, Dharan S, Cadenas M, Pittet D. Outbreak of Enterobacter cloacae related to understaffing, overcrowding, and poor hygiene practices. *Infect Control Hosp Epidemiol*. 1999;20(9):598-603.





Click here to access/download  
**Supporting Information**  
S1\_type of bacteria.xlsx

