

INDONESIAN PHYSICIAN FORUM & INDONESIA COLLEGE OF SURGEONS, INDONESIA

Bali Medical Journal



ISSN: 2089-1180, 2302-2914



Editor-in-Chief

Prof. Dr. Sri Maliawan, SpBS

([Scopus ID](#)), ([Google scholar](#))

srimaliawan@unud.ac.id / maliawans@yahoo.com

Department of Neuro Surgery, Udayana University

Sanglah General Hospital

Bali - Indonesia

Associate Editor

Prof. Putra Manuaba, M.Phil

([Scopus ID](#)), ([Google Scholar](#))

putramanuaba@unud.ac.id / putramanuaba28@yahoo.com

Biomedicine Postgraduate Program, Udayana University

Bali - Indonesia

Prof. Ketut Suwiyoga, SpOG

([Scopus ID](#))

suwiyoga@unud.ac.id

Faculty of Medicine, Udayana University, Sanglah Hospital Denpasar, Bali-Indonesia

Editorial Board for Regional America

Ankit Sakhuja, M.B.B.S., F.A.C.P., F.A.S.N.

([Scopus ID](#))

asakhuja@med.umich.edu

Nephrology and Hypertension Cleveland Clinic (United States)

Editorial Board for Regional Australia

Professor John Svigos, AM

MBBS; DRCOG; CBioEth; FRCOG; FRANZCOG

([Scopus ID](#))

john@svigos.com.au

Discipline of Obstetrics & Gynaecology

Faculty of Health & Medical Sciences

University of Adelaide, South Australia

dr Deasy Ayuningtyas Tandio MPH-MBA.

([OrcidID](#))

deasytandio@yahoo.com

James Cook University Australia Master of Public Health Master Of Business Administration, Indonesia

Editorial Board for Regional Europa

Prof. Harald Hoekstra

([Scopus ID](#))

jsvigos@iprimus.com.au

Editorial Board for Regional Asia

Prof Huang Qin

([Scopus ID](#))

qhuang@cqu.edu.cn

Chairman Dept. of Neurosurgery, Guangdong 999 Hospital Guangzhou China

Assoc. Prof. Mohammad Amin Bahrami

([Scopus ID](#))

aminbahrami1359@gmail.com

Head of healthcare management department, Shahid Sadoughi University of Medical Sciences, Yazd, Iran

Dr. Tanveer Beg, PhD

([Scopus ID](#))

tbmirza@jazanu.edu.sa

Assistant Professor, Department of Biology, Faculty of Science, Jazan University, Jazan, Saudi Arabia.

Editorial Board Members

Prof. Andi Asadul Islam

([Scopus ID](#)), ([Google Scholar](#))

undee@med.unhas.ac.id

Faculty of Medicine Hasanudin University, Makasar-Indonesia

Prof. Dr. dr. Abdul Hafid Bajamal, Sp.BS

([Scopus ID](#))

hfbajamal@gmail.com

Faculty of Medicine Airlangga University, Surabaya-Indonesia

Dr. dr. I Wayan Sudarsa, Sp.B(K) Onk, FINACS, FICS.

([Scopus ID](#)), ([Google Scholar](#)), ([Researchgate](#))

dr. I.B. Amertha P. Manuaba, SKed, MBiomed.

([Scopus ID](#)), ([Google Scholar](#)), ([ORCID](#)), ([Researcher ID](#)) ([Researchgate](#))

AmerthaManuaba@gmail.com / Amertha_Manuaba@unud.ac.id

Faculty of Medicine, Universitas Udayana, Indonesia

Editorial inquiries to be addressed to:

email 1: editorbalimedicaljournal@gmail.com

email 2: editor@balimedicaljournal.org

ORIGINAL ARTICLE

The Relationship between teeth brushing habits and tooth pain experienced in children with Autism Spectrum Disorder (ASD)

Alfini Octavia, Wustha Farani, Syaina Azzahra, Safira Meita Hapsari

Online First: Feb 13, 2023 |

[Abstract](#)

[pdf](#)

ORIGINAL ARTICLE

Perception and readiness of medical students and teaching staff to implement interprofessional education

I Gusti Ayu Sri Darmayani, Ida Bagus Amertha Putra Manuaba, Made Violin Weda Yani, I Gede Wikania Wira Wiguna, I Komang Wira Ananta Kusuma, I Gede Putu Supadmanaba

Online First: Feb 3, 2023 |

[Abstract](#)

[pdf](#)

ORIGINAL ARTICLE

The radiologic findings, positivity rate of culture method examinations, correlation with the type of lower respiratory secretion of adult pulmonary Tuberculosis (TB) patients

Dewi Yana, Ni Made Mertaniasih, Eko Budi Koendhori, Rosy Setiawati

Online First: Apr 10, 2023 |

[Abstract](#)

[pdf](#)

ORIGINAL ARTICLE

Overcoming relapse experience in acute coronary syndrome patients

Al Afik, Yuni Sufyanti Arif, Abu Bakar, Riza Fikriana

Online First: Feb 1, 2023 |

[Abstract](#)

[pdf](#)

ORIGINAL ARTICLE

Evaluation of the utilization Neutrophil-Lymphocyte Ratio (NLR) and Immature-to-Total Neutrophil (I/T) Ratio in diagnosing Late-Onset Neonatal Sepsis (LONS) in 31-36 weeks preterm neonates in Indonesia

Emie Setyawati, Hindra Irawan Satari, Vivi Setiawaty, Pustika Amalia

Online First: Feb 23, 2023 |

[Abstract](#)

[pdf](#)

ORIGINAL ARTICLE

Diabetic ulcers prevention in the elderly for improving blood circulation of lower extremities with combination foot exercise therapy and electrophysical therapy

Agnes Dewi Astuti, Nang Randu Utama, Bernadetta Germia Aridamayanti

Online First: Feb 15, 2023 |

[Abstract](#)

[pdf](#)

ORIGINAL ARTICLE

Assessment of nutrient intake and antenatal education method for pregnant women in Gianyar, Bali, Indonesia

Ni Wayan Ariyani, Ni Luh Putu Sri Erawati

Online First: Mar 6, 2023 |

[Abstract](#)

[pdf](#)

ORIGINAL ARTICLE

Single-Bundle vs. Double-Bundle ACL Reconstruction: Comparison of Joint Stability and Cartilage Integrity

Bobby Natanel Nelwan, Ismail Hadisoebroto Dilogo, Andri Lubis, Marcel Prasetyo, Mughtaruddin Mansyur

Online First: Dec 19, 2022 |

[Abstract](#)

[pdf](#)

ORIGINAL ARTICLE

The effectiveness of roll-on aromatherapy of calamansi orange peel essential oil (*Citrofortunella microcarpa*) on reducing anxiety and pain in labor

Yetti Purnama, Kurnia Dewiani, Suci Rahmawati, Linda Yusanti, Linda Yulyani

Online First: Feb 13, 2023 |

[Abstract](#)

[pdf](#)

ORIGINAL ARTICLE

Which are the best in protecting the upper respiratory tract, KN95® or Acchadana®-herbal masks on IL-6 perspective?

Resti Ariani, Awal Prasetyo, Rina Puspita, Fathur Nur Kholis, Udadi Sadhana, Ika Pawitra M, Hermawan Istiadi

Online First: Mar 30, 2023 |

[Abstract](#)

[pdf](#)

ORIGINAL ARTICLE

Results and cost analysis of Amplatzer® Ductal Occluder-ii, Nit Occlud® Lè Coil, and Konar-MF® ventricular septal defect occluder for percutaneous ventricular septal defect closure

Eka Gunawijaya, Ni Putu Veny Kartika Yantie, Anlidya Permatasari Gunawijaya

Online First: Mar 30, 2023 |

[Abstract](#)

[pdf](#)

ORIGINAL ARTICLE

Islamic nursing care implementation: patients' perception

Novita Kurnia Sari, Aspia Dwi Asriani

Online First: Feb 3, 2023 |

[Abstract](#)

[pdf](#)

ORIGINAL ARTICLE

Does transcutaneous Vagus Nerve Stimulation (tVNS) reduce pain intensity in chronic low back pain patients? A randomized controlled pilot study

Muhammad Jasman Erwin Halim, Lydia Arfianti, I Putu Alit Pawana, Soenarnatalina Melaniani

Online First: Jan 26, 2023 |

[Abstract](#)

[pdf](#)

ORIGINAL ARTICLE

Profile of female blood donors in the blood transfusion units of Dr. Sardjito Central General Hospital Yogyakarta

Teguh Triyono, Marini Taslima, Usi Sukorini

Online First: Jan 16, 2023 |

[Abstract](#)

[pdf](#)

ORIGINAL ARTICLE

Efficacy of tadalafil and l-arginine combination therapy compared with tadalafil-only for the treatment of erectile dysfunction: A systematic review and meta-analysis

Donny Austine Wibisono, Furqan Hidayatullah, Fikri Rizaldi, Tarmono Djojodimedjo

Online First: Jan 20, 2023 |

[Abstract](#)

[pdf](#)

ORIGINAL ARTICLE

Association of appetite hormone levels with HbA1c in obese type-2 diabetes mellitus patients

Edward Kurnia Setiawan Limijadi, Nyoman Suci Widyastiti, Meita Hendrianingtyas, Banundari Rachmawati

Online First: Feb 13, 2023 |

[Abstract](#)

[pdf](#)

ORIGINAL ARTICLE

Risk factors and clinical outcomes of ventilator associated pneumonia in neonates in the Neonatal Intensive Care Unit of Dr. Soetomo Hospital Surabaya

Deni Widya Ratna, Ni Made Mertaniasih, Risa Etika, Pepy Dwi Endraswari, Naritha Vermasari

Online First: Apr 7, 2023 |

[Abstract](#)

[pdf](#)

ORIGINAL ARTICLE

Pregnancy characteristics of patients with placenta accreta spectrum at Prof. Dr. I.G.N.G. Ngoerah Hospital Denpasar, Bali-Indonesia during January 2020 - January 2022

Anak Agung Ngurah Jaya Kusuma, I Wayan Artana Putra, I Gde Sastra Winata, I Gusti Ngurah Wiranta Permadi, William Alexander Setiawan

Online First: Jan 5, 2023 |

[Abstract](#)

[pdf](#)

ORIGINAL ARTICLE

The relationship of biofilm Staphylococcus aureus with degree of severity and infection in patients of chronic rhinosinusitis

Teuku Husni T.R, Karina Witary Ayu Siagian, Benny Kurnia

Online First: Feb 28, 2023 |

[Abstract](#)

[pdf](#)

ORIGINAL ARTICLE

Association between polymorphism loci rs7041, rs4588 in vitamin D-binding protein receptor gene with comorbid with mortality sepsis patients in intensive care unit General Hospital M. Djamil Padang, West Sumatra

Liliriawati Ananta Kahar, Yusrawati, Jamsari, Tinni Maskoen, Delmi Sulastris, Yusticia Katar, Raveinal, Fika Tri Anggraini, Kornelis Aribowo, Wiwi Monika Sari

Online First: Feb 17, 2023 |

[Abstract](#)

[pdf](#)

ORIGINAL ARTICLE

ORIGINAL ARTICLE

Clinical manifestations of allergic reactions and immunoglobulin E levels on allogeneic freeze-dried platelet-rich plasma (PRP) application

Bernadetta, Magda Rosalina Hutagalung, Lynda Hariani

Online First: Apr 21, 2023 |

[Abstract](#)

[pdf](#)

Experiences of HIV/AIDS women in planning their pregnancies during the COVID-19 pandemic

Nur Azizah Indriastuti, Erna Rochmawati, Luluk Rosida, Riski Oktafia, Rizka Mega Putri Ariyanto

Online First: Jan 30, 2023 |

[Abstract](#)

[pdf](#)

ORIGINAL ARTICLE

Improved abdomen muscle activity with interferential current therapy in cerebral palsy with constipation: a randomized controlled trial study

Shofie Sabatin Verayunia, Sri Mardijati Mei Wulan, Noor Idha Handajani, Andriati, Martha Kurnia Kusumawardani, Andy Darma, Reza Gunadi Ranuh, Soenarnatalina Melaniani

Online First: Dec 10, 2022 |

[Abstract](#)

[pdf](#)

ORIGINAL ARTICLE

Critical priority Multidrug-Resistant Organisms (MDROs) secondary infection among COVID-19 patients: hidden threat during a pandemic? A retrospective study

Irbasmantini Syaiful, Ni Made Mertaniasih, Lindawati Alimsardjono, Pepy Dwi Endraswari, Arie Utariani, Budi Utomo

Online First: Jan 26, 2023 |

[Abstract](#)

[pdf](#)

ORIGINAL ARTICLE

Prevalence of multidrug-resistant Escherichia coli isolated from Jember hospital food handler in Indonesia

Enny Suswati, Supangat, Laksmi Indreswari, Farhatina Nur U'alifa, Faiza Nabila, Inas Gama Putri Hertian

Online First: Feb 28, 2023 |

[Abstract](#)

[pdf](#)

ORIGINAL ARTICLE

Factors affecting patient safety culture in the nursing section of a type C private hospital in Surakarta using structural equation modeling

Lobes Herdiman, Susy Susmartini, Dewani Asmara Sekartaji Pangau, I Gusti Ngurah Priambadi

Online First: Feb 13, 2023 |

[Abstract](#)

[pdf](#)

ORIGINAL ARTICLE

Correlation between the number of Interstitial cells of Cajal (ICC) and defecation pattern in patients with Hirschsprung's disease after Duhamel's surgery at General Hospital Dr. Soetomo

Yohanes Santosa Honggowarsito, Adria Hariastawa, Fendy Matulatan, Alphania Rahniayu

Online First: Feb 9, 2023 |

[Abstract](#)

[pdf](#)

ORIGINAL ARTICLE

Challenge in prominent grade IV hemorrhoid management: a case report

Bernardus Parish Budiono, Neni Susilaningsih, Sigit Adi Prasetyo, Melissa Angela Chionardes, Ignatius Riwanto

Online First: Jan 27, 2023 |

[Abstract](#)

[pdf](#)

ORIGINAL ARTICLE

Time to detection of Mycobacterium tuberculosis using culture filtrate H37rv supplementation on MGIT 960 System

Resti Enggar Paweninggalih, Ni Made Mertaniasih, Eko Budi Koendhori, Soedarsono Soedarsono

Online First: Jan 7, 2023 |

[Abstract](#)

[pdf](#)

ORIGINAL ARTICLE

The effectiveness of incentive spirometry exercise on pulmonary function in COVID-19 survivors: a randomized controlled trial study

Rosa Indah Kusumawardani, Damayanti Tinduh, Andriati, Dewi Poerwandari, Isnin Anang Marhana, Soenarnatalina Melaniani

Online First: Feb 3, 2023 |

[Abstract](#)

[pdf](#)

ORIGINAL ARTICLE

A novel preoperative scoring system to predict postoperative mortality after pancreaticoduodenectomy in pancreatic cancer patients at Dr. Soetomo General Hospital: a retrospective cohort study

ORIGINAL ARTICLE

Locomotion training addition to regular aerobic exercise improves walking speed and two-step test of the institutionalized older adult with Locomotive Syndrome stage 1: a randomized controlled trial

Arland Chandra, Tomy Lesmana

Online First: Feb 20, 2023 |

[Abstract](#)

[pdf](#)

Michael Prayogo, Rwahita Satyawati, Dyah Intania Sari, Damayanti Tinduh, Sri Mardjiati Mei Wulan, Yukio Mikami, Soenarnatalina Melaniani

Online First: Feb 21, 2023 |

[Abstract](#)

[pdf](#)

ORIGINAL ARTICLE

Number of e-cadherin and VEGF in WiDr cell line post-induced by extract ethanol *Annona muricata* leaf

Yoni Astuti, Agus Suharto, Sabtanti Harimurti, Helmi Hana Prinanda, Wahyu Joko Priambodo

Online First: Feb 2, 2023 |

[Abstract](#)

[pdf](#)

ORIGINAL ARTICLE

Association between immunoscore with lymphovascular invasion and clinical staging in colorectal cancer

Raden Achmad Hussein Fachruddin, Wifanto Saditya Jeo

Online First: Apr 4, 2023 |

[Abstract](#)

[pdf](#)

ORIGINAL ARTICLE

Content validity and inter-rater reliability of procedural skill checklists used in the online OSCE scoring management system

Ferika Indarwati, Yanuar Primanda, Fahni Haris, Resti Yulianti Sutrisno

Online First: Jan 30, 2023 |

[Abstract](#)

[pdf](#)

ORIGINAL ARTICLE

Vitamin D and cathelicidin assessment in children with pneumonia

Fatimah Arief, Retno Asih Setyoningrum, Roedi Irawan, Dominicus Husada, I Ketut Alit Utamayasa, Hartono Kahar

Online First: Jan 7, 2023 |

[Abstract](#)

[pdf](#)

ORIGINAL ARTICLE

The Risk Factor Associated with Stress Urinary Incontinence (SUI) Severity: a Cross-Sectional Multi-centered Study

Surahman Hakim, Budi Iman Santoso, Harrina Erlianti Rahardjo, Siti Setiati, Widjajalaksmi Kusumaningsih, Joedo Prihartono

Online First: Feb 7, 2023 |

[Abstract](#)

[pdf](#)

ORIGINAL ARTICLE

Relationship between angiotensin-like-protein-2 levels and anti-mullerian hormone levels in polycystic ovary syndrome of reproductive age

Dyan Asih Rachmawati, Ashon Sa'adi, Budi Utomo, Arif Tunjungseto

Online First: Feb 26, 2023 |

[Abstract](#)

[pdf](#)

ORIGINAL ARTICLE

Knowledge, Attitude and Practice Related to Organ Donation Among Healthcare Workers at University of Kebangsaan Malaysia Medical Centre (UKMMC)

Wan Haslina Wan Abdul Halim, Norshamsiah Mohd Din, Viknesh Kuppusamy, Sinaran Samsuri, Nurul Ayuni Syafiqah Mat Ropi, Thiviyasri Kanapathy, Nur Najihah Mohd Shaiful Bahri

Online First: Feb 13, 2023 |

[Abstract](#)

[pdf](#)

ORIGINAL ARTICLE

Diet, physical activity and obesity incidence in adolescents with disabilities

Titiek Hidayati, Mein-Woei Suen, Ratna Indriawati, Akrom

Online First: Feb 3, 2023 |

[Abstract](#)

[pdf](#)

ORIGINAL ARTICLE

Validity and reliability of the Indonesian version of QOLIE-10

Diah Kurnia Mirawati, Subandi, Lestari Handayani, Pepi Budianto, Hanindia Riani Prabaningtyas, Stefanus Erdana Putra, Muhammad Hafizhan, Astrida Fesky Febrianty, Fauzi Novia Isnaening Tyas

Online First: Feb 4, 2023 |

ORIGINAL ARTICLE

Correlation between clinical characteristics of colorectal cancer and nutritional status in patients undergoing surgery

Hengky Prabowo Irianto, Agi Satria Putranto

Online First: Apr 1, 2023 |

[Abstract](#)[pdf](#)[Abstract](#)[pdf](#)

ORIGINAL ARTICLE

CYP1A1 rs464903 increased the risk of undifferentiated type nasopharyngeal carcinoma among the Balinese population

I Gde Ardika Nuaba, I Wayan Weta, Wayan Suardana, Desak Made Wihandani, I Gede Putu Supadmanaba, Ni Nyoman Shinta Prasista Sari

Online First: Feb 3, 2023 |

[Abstract](#)[pdf](#)

ORIGINAL ARTICLE

Research map in the field of psychoneuroimmunology therapy, a bibliometric analysis

Arman Yurisdaldi Saleh, Miky Endro Santoso

Online First: Dec 19, 2022 |

[Abstract](#)[pdf](#)

ORIGINAL ARTICLE

The The association of Hs-Troponin I with cardiac dysfunction and structural changes in chronic heart failure with reduced ejection fraction patients

Luh Oliva Saraswati Suastika, I Gde Raka Widiana, I Wayan Wita, Agung Pranoto, Ida Bagus Rangga Wibhuti, Ni Made Ayu Wulan Sari, Melissa Dharmawan, Rizky Darmawan, Bagus Made Indrata Saputra

Online First: Feb 7, 2023 |

[Abstract](#)[pdf](#)

ORIGINAL ARTICLE

The effectiveness of Barbagli technique compared to Kulkarni technique for urethral strictures: a systematic review and meta-analysis

Muhammad Rozaqy Ishaq, Niwanda Yogiswara, Ilham Akbar Rahman, Nafis Audrey Febriansyah, Johan Renaldo, Soetojo Wirjopranoto

Online First: Jan 20, 2023 |

[Abstract](#)[pdf](#)

ORIGINAL ARTICLE

Effects of modified hybrid resistance training on concentric quadriceps femoris peak torque and eccentric hamstring peak torque in untrained healthy subjects

Wirawan Indra Priyantono, Damayanti Tinduh, Yudith Dian Prawitri, I Putu Alit Pawana, Soenarnatalina Melaniani

Online First: Mar 11, 2023 |

[Abstract](#)[pdf](#)

ORIGINAL ARTICLE

Effects of Tourniquet Inflation on Blood Pressure, Mean Arterial Pressure, and Pulse Rate during the Maintenance of Anesthesia Using a Combination of Dexmedetomidine and Isoflurane for Patients Undergoing Lower Extremity Surgery

Bayu Wijanarko, Christrijogo Sumartono, Belindo Wirabuana, Hardiono, Bambang Pujo Semedi, Prananda Surya Airlangga

Online First: Mar 27, 2023 |

[Abstract](#)[pdf](#)

ORIGINAL ARTICLE

Hepatitis B vaccine knowledge, perception, and motivation among children and adults in the rural region at Semarang, Indonesia

Dimas Tri Anantyo, Yetty Movieeta Nancy, Sri Suci Ningtyas Ardi, Najma Khairani Harahap, Ivan Pratama

Online First: Jan 27, 2023 |

[Abstract](#)[pdf](#)

ORIGINAL ARTICLE

An evaluation of the relationship between the occurrence of chronic kidney disease and the use of NSAIDs

Andi Maulana Kamri, Zullies Ikawati, Rosnani Hashim, Fita Rahmawati

Online First: Jan 5, 2023 |

[Abstract](#)[pdf](#)

ORIGINAL ARTICLE

Extent of resection and histopathology grading as a survival risk factor in a patient with medulloblastoma

Resi Prastikarunia, Muhammad Arifin Parenrengi, Pudji Lestari, Agus Turchan, Eko Agus Subagio, Irwanto

Online First: Jan 25, 2023 |

[Abstract](#)[pdf](#)

ORIGINAL ARTICLE

Preoperative alpha-blockers to facilitate ureteral access sheath (UAS) insertion: a systematic review and meta-analysis

Muhlis Yusuf, Niwanda Yogiswara, Muhammad Rifki Setiawan, Sirin Salsabila, Mohammad Ayodhia Soebadi, Soetojo Wirjopranoto

Online First: Jan 20, 2023 |

[Abstract](#)[pdf](#)

ORIGINAL ARTICLE

Effect of online case-based learning on nursing students' self-confidence amid COVID-19 pandemic

Totok Harjanto, Made Satya Nugraha Gautama, Dimas Sumunar

Online First: Feb 2, 2023 |

[Abstract](#)

[pdf](#)

ORIGINAL ARTICLE

Effect of arabica Gayo coffee skin in repairing collagen damaged by UVB exposure

Wahyu Lestari, Sitti Hajar, Nanda Earlia, Cynthia Wahyu Asrizal, Muhammad Arif Ritonga

Online First: Dec 15, 2022 |

[Abstract](#)

[pdf](#)

ORIGINAL ARTICLE

Norepinephrine modified the interaction between Escherichia coli and levofloxacin, potentially affecting clinical outcomes and increasing the risk of bacterial colonization

Amina Thayyiba, Eddy Bagus Wasito, Lindawati Alimsardjono

Online First: Apr 1, 2023 |

[Abstract](#)

[pdf](#)

ORIGINAL ARTICLE

The compliance of Pasar Raya Padang merchants in implementing health protocol

Sri Siswati, Vebi Adiva, Ahmad Hidayat

Online First: Feb 7, 2023 |

[Abstract](#)

[pdf](#)

ORIGINAL ARTICLE

Dynamic balance in obese subjects: before and after telerehabilitation weight-bearing exercise for better balance

Astika Cahya Noviana, Meisy Andriana, I Putu Alit Pawana, Damayanti Tinduh, Hermina Novida, Soenamatalina Melaniani

Online First: Dec 10, 2022 |

[Abstract](#)

[pdf](#)

ORIGINAL ARTICLE

Application of group positive psychotherapy to improve psychological well-being for people with HIV in Papua

Nasrah, Korinus Suweni, Jems KR Maay, Siti RM Arifin, Abdilahi Yousuf

Online First: Jan 16, 2023 |

[Abstract](#)

[pdf](#)

ORIGINAL ARTICLE

Levels of anxiety and depression of students and responses to online learning methods during the COVID-19 pandemic

Ida Bagus Amertha Putra Manuaba, I Gusti Ayu Sri Darmayani, Dwijo Anargha Sindhughosa, Made Violin Weda Yani, Ni Putu Sri Indrani Remitha, I Gede Aswin Parisya Sasmana, Putu Gede Sudira, I Gede Putu Supadmanaba

Online First: Feb 3, 2023 |

[Abstract](#)

[pdf](#)

ORIGINAL ARTICLE

Clonidine premedication was better in preventing hemodynamic response changes post laryngoscopy and endotracheal intubation compared to fentanyl premedication

Satrio Adi Wicaksono, Rio Kristian Nugroho, Taufik Eko Nugroho, Doso Sutiyono, Ery Leksana, Sulistiyati Bayu Utami

Online First: Mar 30, 2023 |

[Abstract](#)

[pdf](#)

ORIGINAL ARTICLE

Administration of mesenchymal stem cell derivate secretome causes lower levels of Matrix Metalloproteinase-13, Aggrecanase-2, and Interleukin-1 β than hyaluronic acid in rabbit knee osteoarthritis

Cokorda Gde Oka Dharmayuda, I Ketut Siki Kawiya, I Made Bakta, I Nyoman Mantik Astawa, Putu Astawa, Ida Bagus Putra Manuaba, I Ketut Suyasa, Anak Agung Ngurah Subawa, Heri Suroto, Luh Putu Lin Indrayani Maker

Online First: Mar 1, 2023 |

[Abstract](#)

[pdf](#)

ORIGINAL ARTICLE

Early detection methods of chronic diabetic nephropathy in diabetes mellitus patients in primary health services

Tripitara, Titiek Hidayati, Suny Sun, Akrom

Online First: Feb 2, 2023 |

[Abstract](#)

[pdf](#)

ORIGINAL ARTICLE

Fibroblast growth factor 2 expression on lymph node metastasis in early-stage breast cancer

Diani Kartini, Sonar Soni Panigoro, Islam Akbar Alam, Alban Willian Dien, Dewi Sumaryani Soemarko, Tantri Hellyanti, Jessica Dewati Wardhana, Kevin Varian Marcevianto

Online First: Feb 4, 2023 |

Abstract

pdf

ORIGINAL ARTICLE

Application for COVID-19 severity diagnosis and asynchronous telehealth: development and prototype of G-COV

Budi Yanti, Adinda Zahra Ayufi Ramadhani, Zarfani Fawwaz Muhammad, Rahmad, Al Yafi

Online First: Dec 15, 2022 |

Abstract

pdf

ORIGINAL ARTICLE

Profile of matrix metalloproteinase activity, markers of collagen and elastin degradation and remodeling during pregnancy, delivery, and puerperium in pelvic organ prolapse 3 months after childbirth

Tyas Priyatini, Budi Iman Santoso, Trika Irianta, Herqutanto, Nuryati Siregar, Alida Harahap, Mohamad Sadikin

Online First: Jan 12, 2023 |

Abstract

pdf

ORIGINAL ARTICLE

p16 expression in uterine cervical lesions and its role as diagnostic markers and clinical management

I Gusti Ayu Sri Mahendra Dewi, Ni Putu Sriwidnyani

Online First: Apr 7, 2023 |

Abstract

pdf

ORIGINAL ARTICLE

Comparison between the time to detection of pathogenic and nonpathogenic microorganisms from blood culture specimens using the BACTECTM FX machine to determine the optimal incubation time

Dewi Yana, Agung Dwi Wahyu Widodo, Pepy Dwi Endraswari

Online First: Mar 3, 2023 |

Abstract

pdf

ORIGINAL ARTICLE

Distribution pattern and spatial analysis of factors for tuberculosis (TB) cases in Bandar Lampung City in 2022

Maria Tuntun, Siti Aminah, Yusrizal CH

Online First: Dec 6, 2022 |

Abstract

pdf

ORIGINAL ARTICLE

Cervical cancer screening and prevention among female gynecologic oncologists in Indonesia

Brahmana Askandar Tjokropawiro, Indra Yuliaty, Laila Nuranna, Tofan Widya Utami, Tricia Dewi Anggraeni, Khoirunnisa Novitasari, Renata Alya Ulhaq

Online First: Apr 11, 2023 |

Abstract

pdf

ORIGINAL ARTICLE

The Operative Duration of Elective and Emergency Hernia Repair Surgery: A Single Center Experience

Natalia Maria Christina, Valeska Siulinda Candrawinata, Christine Nathalia, Ivory Seiko, Ivy Nadia Yuwono

Online First: Feb 13, 2023 |

Abstract

pdf

ORIGINAL ARTICLE

Characteristic profiles of patients with diabetes mellitus and COVID-19 during the second epidemic wave in East Java, Indonesia: a retrospective study

Batari Retno Minanti, Soebagijo Adi Soelistijo, Agung Pranoto

Online First: Apr 5, 2023 |

Abstract

pdf

ORIGINAL ARTICLE

Effect of Spiritual Emotional Model (SPIEM) dhikr on cortisol and IgG levels of drug abusers during rehabilitation programs

Istiqomah, Anies, Ahmad Yudianto, Mateus Sakundarno Adi

Online First: Jan 27, 2023 |

Abstract

pdf

ORIGINAL ARTICLE

ORIGINAL ARTICLE

Effects of Tissue Flap on Expression of Vascular Endothelial Growth Factor-C (VEGF-C) as a Marker of Improved Inguinal Lymphatic Circulation on Dissected Mice

Sonar Soni Panigoro, Doni Kurniawan, Alban Dien, I Gusti Ngurah Gunawan Wibisana, Devina Adella Halim

Online First: Feb 4, 2023 |

[Abstract](#)

[pdf](#)

Animal model of contusion compression spinal cord injury by Yasargil aneurysm clip

I Nyoman Semita, Dwikora Novembri Utomo, Heri Suroto, Parama Gandi

Online First: Apr 1, 2023 |

[Abstract](#)

[pdf](#)

ORIGINAL ARTICLE

The effect of exercise using incentive spirometry on heart rate variability in patients after COVID-19 infection

Hilman Harisuddin, Imam Subadi, Nuniek Nugraheni Sulistiawati, Andriati, Soenarnatalina Melaniani

Online First: Feb 1, 2023 |

[Abstract](#)

[pdf](#)

ORIGINAL ARTICLE

Comparison of trauma scoring system in predicting post-surgical fixation outcomes of traumatic rib fracture

Ketut Putu Yasa, Raymen Satria, I Komang Adhi Parama Harta, I Wayan Sudarma, I Nyoman Semadi

Online First: Feb 28, 2023 |

[Abstract](#)

[pdf](#)

ORIGINAL ARTICLE

The potential role of MMP-9 and VEGF-C as predictors of lymph node involvement in papillary thyroid carcinoma

Sonar Soni Panigoro, Muhammad, Diani Kartini, Bob Andinata, Boy Subirosa Sabarguna, Agnes Stephanie Harahap

Online First: Jan 5, 2023 |

[Abstract](#)

[pdf](#)

ORIGINAL ARTICLE

Correlation between platelet distribution width and mean platelet volume with the stage of hepatocellular carcinoma based on Barcelona Clinical Liver Cancer criteria

Fauzi Yusuf, Desi Maghfirah, Azzaki Abubakar, Teuku Irfan, Meutia Rizki Innayah

Online First: Dec 26, 2022 |

[Abstract](#)

[pdf](#)

ORIGINAL ARTICLE

Factors related to mortality in geriatric patients after elective surgery: a retrospective cohort study

Yudo Murti Mupangati, Mustain, Henry Setyawan, Ignatius Riwanto, Czeresna Heriawan Soejono, Muhammad Hussein Gasem

Online First: Feb 1, 2023 |

[Abstract](#)

[pdf](#)

ORIGINAL ARTICLE

The relationship between nutritional status before chemotherapy with nutritional status after chemotherapy in locoregionally advanced nasopharyngeal carcinoma patients

Felita Surya Rini, Etisa Adi Murbawani, Minidian Fasitasari, Niken Puruhita, Khairuddin

Online First: Feb 26, 2023 |

[Abstract](#)

[pdf](#)

ORIGINAL ARTICLE

Development of preconceptions health modules in adolescents based on information and communication technology

Luh Seri Ani, I Gusti Ayu Sri Darmayani, I Komang Ari Mogi, Ni Wayan Arya Utami

Online First: Apr 20, 2023 |

[Abstract](#)

[pdf](#)

ORIGINAL ARTICLE

Relationship between Beighton score, genders, body mass index, and quadriceps angle in East Java Training Athletes

Abdul Sapril, Imam Subadi, I Putu Alit Pawana, Dewi Poerwandari, Nurul Kusuma Wardani, Soenarnatalina Melaniani

Online First: Apr 21, 2023 |

[Abstract](#)

[pdf](#)

ORIGINAL ARTICLE

Plasma marker ACTH, cortisol, and beta-endorphins profile on pregnant women as targeted marker of approach for antenatal depression

ORIGINAL ARTICLE

Jatropha multifida L stem sap gel versus Aloe vera gel to post-gingivectomy healing process

Khusnul Munika Listari, Tsarwah Az-Zahra, Amalia Hasanah, Yessy Agistasari

I Putu Satrya Wijaya, Titin Andri Wihastuti, I Wayan Arsana Wiyasa, Muhammad Chair Effendi

Online First: Feb 4, 2023 |

[Abstract](#)

[pdf](#)

Online First: Jan 27, 2023 |

[Abstract](#)

[pdf](#)

ORIGINAL ARTICLE

The impact of transcutaneous auricular vagus nerve stimulation on C-reactive protein in patients with chronic low back pain

Yaniar Uzlifatin, Raden Ayu Meisy Andriana, Indrayuni Lukitra Wardhani, Imam Subadi, Paulus Sugianto, Soenarnatalina Melaniani

Online First: Jan 31, 2023 |

[Abstract](#)

[pdf](#)

ORIGINAL ARTICLE

The percentage of positive biopsy cores in predicting biochemical recurrence and adverse pathology in prostate cancer patients after radical prostatectomy: a systematic review and meta-analysis

Ahmad Fathira Fitra, Niwanda Yogiswara, Wahjoe Djatisoesanto, Eric Chung, Lukman Hakim

Online First: Jan 20, 2023 |

[Abstract](#)

[pdf](#)

ORIGINAL ARTICLE

Helicobacter pylori detection in gastric biopsy: immunohistochemistry and toluidine blue comparison

Ayu Lidya Paramita, Firman Setiawan, Willy Sandhika, Ni Made Mertaniasih, Arthur Pohan Kawilarang, **Budi Utomo**

Online First: Apr 4, 2023 |

[Abstract](#)

[pdf](#)

ORIGINAL ARTICLE

Brain-derived neurotrophic factor (BDNF) and the capute scales in offspring of mothers with normal and deficient vitamin D levels

Julian Dewantiningrum, Fitri Hartanto, Maria Mexitalia, Ariawan Soejoenoes, Annastasia Ediaty, Suharyo Hadisaputro, Dwi Pudjonarko

Online First: Jan 27, 2023 |

[Abstract](#)

[pdf](#)

ORIGINAL ARTICLE

The effect of low-intensity intradialytic aerobic exercise on heart rate variability in maintenance hemodialysis patients

Dilia Ratna Dewi, Damayanti Tinduh, Andriati, Mochammad Thaha, Mohammad Fathul Qorib, Soenarnatalina Melaniani

Online First: Jan 24, 2023 |

[Abstract](#)

[pdf](#)

ORIGINAL ARTICLE

Effect of Spiramycin and Moringa leaf feeding in improving placenta, heart, histopathological neurons and glia in fetal models with toxoplasmosis

Hafi Nurinasari, Sajidan, Bambang Purwanto, Dono Indarto, Didik T Subekti, Hendrastuti Apringsih, Ariva Syiva'a, Soetrisno

Online First: Mar 24, 2023 |

[Abstract](#)

[pdf](#)

ORIGINAL ARTICLE

The significance of immunoexpression of Polo Like Kinase 1 (PLK1) in retinoblastoma

The Significance of PLK1 In Retinoblastoma
Yan Adhitya Kusuma, Dyah Fauziah, Anny Setijo Rahaju

Online First: Feb 16, 2023 |

[Abstract](#)

[pdf](#)

ORIGINAL ARTICLE

Balinese purnajiwa (Kopsia arborea Blume.) extract stimulates male rats' sexual behavior and plasma testosterone level

I Gede Putu Wirawan, Maria Malida Vernandes Sasadara, I Made Jawi, Ida Ayu Putri Darmawati, I Nyoman Wijaya, Anak Agung Keswari Krisnandika, I Gde Nengah Adhilaksman Sunyamurthi, I Gusti Ngurah Alit Susanta Wirya

Online First: Mar 26, 2023 |

[Abstract](#)

[pdf](#)

ORIGINAL ARTICLE

Understanding of home care and interest level of nursing students working as home care nurses

Nur Chayati, Riska Adellia

Online First: Feb 1, 2023 |

ORIGINAL ARTICLE

Relations between the incidence of endometriosis and type 1 epithelial ovarian cancer at M Djamil Central Hospital of Padang Indonesia

Syamel Muhammad, Ghina Multhmainnah

Online First: Dec 19, 2022 |

[Abstract](#)[pdf](#)[Abstract](#)[pdf](#)

ORIGINAL ARTICLE

Tumour infiltrating lymphocytes (TILs) as an excellent predictive factor for neoadjuvant chemotherapy response on locally advanced rectal cancer patient

Florescia Adys, Iwan Kristian, Sahudi, Alphania Rahniayu

Online First: Jan 19, 2023 |

[Abstract](#)[pdf](#)

ORIGINAL ARTICLE

Prevalence and susceptibility profile of carbapenem-resistant pseudomonas aeruginosa (CRPA) at Dr. Soetomo Public Hospital, Surabaya, from January to December 2021

Andritta Febriana, Agung Dwi Widodo, Muhammad Vitanata Arfijanto

Online First: Feb 4, 2023 |

[Abstract](#)[pdf](#)

ORIGINAL ARTICLE

The evaluation of Acehese people's health insurance from the welfare perspectives

Muhammad Yani, Rachmad Suhanda, Indrita Iqbalawati, Diah Ayu Puspandari, Hafasnuddin, Aditya Candra, Teuku Muhammad Ilzana, Teuku Muhammad Khaled, Cut Rizka Rahmi

Online First: Feb 22, 2023 |

[Abstract](#)[pdf](#)

ORIGINAL ARTICLE

Mayo Endoscopic Score (MES) as a reference for the histological active disease of ulcerative colitis

Agung Ary Wibowo, Hendy Buana Vijaya, Didik Dwi Sanyoto, Hendra Sutapa, Husna Dharma Putera, Kenanga Marwan Sikumbang

Online First: Jan 19, 2023 |

[Abstract](#)[pdf](#)

ORIGINAL ARTICLE

Copeptin levels as a predictor of acute kidney injury (AKI) in ST-segment elevation myocardial infarction (STEMI)

Dian Ariningrum, Mas Aditya Senaputra, Sumardiyono, Purwanto Adhi Pireno, Lisyani B. Suromo

Online First: Jan 24, 2023 |

[Abstract](#)[pdf](#)

ORIGINAL ARTICLE

Mozart music stimulation effect on wistar rats' neurogenesis

Anak Agung Ngurah Krisna Putra, Irwanto, Reny I'tishom, Bagus Setyo boedi, Muhammad R. D. Mustakim

Online First: Mar 3, 2023 |

[Abstract](#)[pdf](#)

ORIGINAL ARTICLE

Spiritual care on quality of life patients exposed to COVID-19 in the city area of Semarang

Tri Hartiti, Arief Yanto

Online First: Feb 2, 2023 |

[Abstract](#)[pdf](#)

ORIGINAL ARTICLE

Diagnostic test thyroid elastography examination and mRNA expression of the Cytokeratin-19 gene to determine the type of thyroid nodule

Fauzy Ma'ruf, Made Agus Suanjaya, Bachtiar Murtala, Muhammad Ilyas, Mochammad Hatta, Rahmad Mulyadi, Rosdiana Natzir, Irfan Idris, Muhammad Husni Cangara, Mirna Muis, Andi Alfian Zainuddin, Dewi Anjarwati, Wiwik Sari Aprianturi

Online First: Feb 23, 2023 |

[Abstract](#)[pdf](#)

ORIGINAL ARTICLE

Validity test of pre-screening developmental questionnaire (PDQ) and mother and child health (MCH) handbook for determining children's readiness to enter elementary school

Nurani Widianti, Ahmad Suryawan, Mira Irmawati

Online First: Jan 7, 2023 |

[Abstract](#)[pdf](#)

ORIGINAL ARTICLE

Postoperative complications of Mathieu incised plate versus standard tubularized incised plate urethroplasty for distal hypospadias: a systematic review and meta-analysis

Muhammad Arif Hakim Jamhari, Ilham Akbar Rahman, Muhammad Rifki Setiawan, Sirin Salsabila, Johan Renaldo, Mohammad Ayodhia Soebadi

Online First: Jan 20, 2023 |

[Abstract](#)[pdf](#)

--	--

ORIGINAL ARTICLE

Unmet need for Family Planning (FP) in 7 national development areas in Indonesia

Musafaah Musafaah, Tris Eryando, Meiwita Paulina Budiharsana, Martya Rahmaniati, Hadrianti Lasari

Online First: Mar 6, 2023 |

[Abstract](#) [pdf](#)

ORIGINAL ARTICLE

Triple-layered composite mesh for managing anterior abdomen wall defects in ventral hernia

Riana Pauline Tamba, Candy, Ahmad Yani, Rizky Amaliah

Online First: Feb 13, 2023 |

[Abstract](#) [pdf](#)

ORIGINAL ARTICLE

Correlation of 5-minutes heart rate variability with health performance of resident physicians in covid 19 pandemic

Muhammad Ridwan, Subhan Rio Pamungkas, Fauzul Husna, Willa Mutia Syafrida, Inda Lestari

Online First: Dec 15, 2022 |

[Abstract](#) [pdf](#)

ORIGINAL ARTICLE

Adjusted enhanced recovery after surgery (ERAS) protocol in colorectal surgery at dr. Cipto Mangunkusumo General Hospital, Jakarta

Andre Setiawan Suryadi, Vania Myralda Giamour Marbun, Arnetta Naomi Louise Lalisang, Wifanto Saditya Jeo, Yarman Mazni, Toar Jean Maurice Lalisang

Online First: Apr 7, 2023 |

[Abstract](#) [pdf](#)

ORIGINAL ARTICLE

Effectiveness of topical turmeric extract compared to topical zinc on fibroblast count and collagen density in clean-contaminated wound: a study on new zealand white rabbit

Made Walmiky Budi, Adria Hariastawa, Fendy Matulatan

Online First: Feb 8, 2023 |

[Abstract](#) [pdf](#)

ORIGINAL ARTICLE

Post-chemotherapy response of paclitaxel and carboplatin regimens in advanced stage cervical cancer types of histopathology squamous cell carcinoma and adenocarcinoma

Yohanes Adhitya Prakasa Sukoco, Meitria Syahadatina Noor, Ferry Armanza, Hariadi Yuseran, Renny Aditya

Online First: Feb 23, 2023 |

[Abstract](#) [pdf](#)

ORIGINAL ARTICLE

Effects of Lactobacillus plantarum IS-10506 on gastric protective mucosal factors: an ibuprofen-induced gastric mucosal injury

Andy Darma, Wibi Riawan, Khadijah Rizky Sumitro, Alpha Fardah Athiyyah, Reza Ranuh, Mohammad Fathul Qorib, Ingrid Surono, Subijanto Marto Sudarmo

Online First: Jan 30, 2023 |

[Abstract](#) [pdf](#)

ORIGINAL ARTICLE

The relationship between metabolic acidosis as a predictive factor of mortality in Ludwig's Angina patients at Dr. Soetomo General Hospital, Surabaya, Indonesia

Alif Rakhman Prima Adi, Marjono Dwi Wibowo, Dwi Hari Susilo

Online First: Mar 11, 2023 |

[Abstract](#) [pdf](#)

ORIGINAL ARTICLE

Association between serum homocysteine levels and the frequency of epilepsy-related cognitive dysfunction: a cross sectional study in patients with epilepsy in Mataram, Indonesia

Herpan Syafii Harahap, Mohammad Rizki, Yanna Indrayana, Sri Budhi Rianawati

Online First: Mar 24, 2023 |

[Abstract](#) [pdf](#)

ORIGINAL ARTICLE

Sarcopenia as an indicator of nutritional status and outcome predictor for colorectal cancer in Javanese ethnic

Damianus Hipolitus, Adeodatus Yuda Handaya, Agus Barmawi

Online First: Dec 5, 2022 |

[Abstract](#) [pdf](#)

ORIGINAL ARTICLE

Comparison of chlorhexidine 0.7% and modified Petroff's method on sputum decontamination for culture method to detect Mycobacterium tuberculosis

Rizky Hurriah Lumbessy, Ni Made Mertaniasih, Lindawati Alimsardjono, Soedarsono Soedarsono

Online First: Jan 7, 2023 |

[Abstract](#)

[pdf](#)

ORIGINAL ARTICLE

Comparison of agility between the flat foot and normal foot in East Java Puskatda athletes

Bobby Kennedy, Damayanti Tinduh, Ditaruni Asrina Utami, I Putu Alit Pawana, Soenamatalina Melaniani

Online First: Jan 24, 2023 |

[Abstract](#)

[pdf](#)

ORIGINAL ARTICLE

Exercise improving balance function in the older adult with locomotive syndrome stage 1: a randomized clinical trial

Ajeng Hayu Nayasista, Rwahita Satyawati Dharmanta, Yudith Dian Prawitri, Sri Mardjiati Mei Wulan, Yukio Mikami, Soenamatalina Melaniani

Online First: Jan 16, 2023 |

[Abstract](#)

[pdf](#)

ORIGINAL ARTICLE

Development of social skill training design for preschool in social distancing pandemic COVID-19

Machmudah, Sa'dun Akbar, Nur Eva, Ika Andriani Farida, Fifi Khoirul Fitriyah, Siti Nurjanah, Nafi'ah

Online First: Feb 7, 2023 |

[Abstract](#)

[pdf](#)

ORIGINAL ARTICLE

The impact of COVID-19 vaccination for healthcare workers on the SARS-CoV-2 antibody titers in a tertiary hospital in Jakarta, Indonesia

Rika Bur, Febby Elvanesa Sandra Dewi, Virmandiani, Yosanti Elsa Kartikawati, Meutia Gebrina, Aditya Rifqi Fauzi, Duddy Mulyawan, Ni Sayu Dewi Budhiyani

Online First: Dec 25, 2022 |

[Abstract](#)

[pdf](#)

ORIGINAL ARTICLE

Factors that determine inpatient satisfaction on nursing care: a cross-sectional study

Sulaiman, Anggriani, Maryaningsih, Ronald Erwansyah, Lagut Sutandra Siregar, Muchti Yuda Pratama, Selly Oktaria, Rahmadi Ali, Yenni Gustiani Tarigan

Online First: Jan 24, 2023 |

[Abstract](#)

[pdf](#)

ORIGINAL ARTICLE

Development of nursing learning program for COVID-19 patients with e-learning method for nursing department students Poltekkes Ministry of Health Jayapura Papua

Blestina Maryorita, Jems Kifen Roget Maay

Online First: Jan 24, 2023 |

[Abstract](#)

[pdf](#)

ORIGINAL ARTICLE

Performance comparison between Conventional Polymerase Chain Reaction and AbTes Real-time polymerase chain reaction with the gold standard of microscopy imaging detection method

Puspa Wardhani, Aryati, Nur Chamidah

Online First: Dec 28, 2022 |

[Abstract](#)

[pdf](#)

ORIGINAL ARTICLE

Profiles of patients with maxillofacial fractures in emergency department of head and neck surgery division of Dr. Soetomo General Hospital Surabaya in 2021 during COVID-19 pandemic

Kevin Adrian, Marjono Dwi Wibowo

Online First: Feb 3, 2023 |

[Abstract](#)

[pdf](#)

ORIGINAL ARTICLE

Research gap and trend in neurological therapy related to nanotechnology based on bibliometric analysis

Arman Yurisaldi Saleh, Riezky Valentina

Online First: Apr 5, 2023 |

[Abstract](#)

[pdf](#)

ORIGINAL ARTICLE

ORIGINAL ARTICLE

Efficacy of transcutaneous electrical nerve stimulation on slow transit constipation in children with cerebral palsy

Rifah Zafarani Soumena, Andy Darma, Reza Gunadi Ranuh, Prastiya Indra Gunawan, Alpha Fardah Athiyah, Khadijah Rizky Sumitro, Subijanto Marto Sudarmo

Online First: Jan 5, 2023 |

[Abstract](#)

[pdf](#)

The Efficacy of Blood Flow Restriction Training for Grip Strength and Disability in Lateral Epicondylitis

Gede Parta Kinandana, Anak Ayu Nyoman Trisna Narta Dewi, I Made Niko Winaya, Ni Komang Ayu Juni Antari, Ari Wibawa, I Putu Gde Surya Adhitya

Online First: Jan 25, 2023 |

[Abstract](#)

[pdf](#)

ORIGINAL ARTICLE

The effect of added Transcutaneous Vagus Nerve Stimulation (tVNS) on quality of life in patients with chronic low back pain: a randomized controlled trial study

Muhammad Jasman Erwin Halim, Imam Subadi, I Putu Alit Pawana, Lydia Arfianti, Rwahita Satyawati, Soenamatalina Melaniani

Online First: Apr 1, 2023 |

[Abstract](#)

[pdf](#)

ORIGINAL ARTICLE

The association between biofilm formation ability and antibiotic resistance phenotype in clinical isolates of gram-negative bacteria: a cross-sectional study

Irbasmantini Syaiful, Agung Dwi Wahyu Widodo, Pepy Dwi Endraswari, Lindawati Alimsardjono, Budi Utomo, Muhammad Vitanata Arfijanto

Online First: Mar 24, 2023 |

[Abstract](#)

[pdf](#)

ORIGINAL ARTICLE

Placental apoptotic index on COVID-19 and non-COVID-19 cases: a cross sectional study

Almira Aulia Shahnaz, Manggala Pasca Wardhana, Ernawati, Grace Ariani, Budi Utomo

Online First: Mar 3, 2023 |

[Abstract](#)

[pdf](#)

ORIGINAL ARTICLE

Integrated care: Health Promotion Hospital Model to Improve Family Support for Patients with Chronic Disease

Rina Kurniawati, Mahendro Prasetyo Kusumo

Online First: Feb 16, 2023 |

[Abstract](#)

[pdf](#)

ORIGINAL ARTICLE

The impact of bullying on adolescent self-concept

Laili Nur Hidayati, Silfia Wahyuni

Online First: Jan 30, 2023 |

[Abstract](#)

[pdf](#)

ORIGINAL ARTICLE

Association between IL-6 rs1800795 and IL-1 β rs 16944 gene polymorphisms with clinical severity of COVID-19 patients in Surakarta, Central Java, Indonesia

Hendrastutik Apriningsih, Betty Surtawati, Reviono, Tonang Dwi Ardyanto -, Dewi Pratiwi, Hafi Nurinasari

Online First: Mar 3, 2023 |

[Abstract](#)

[pdf](#)

ORIGINAL ARTICLE

The clinicopathological characteristics of borderline ovarian tumors at Dr. Soetomo Hospital, Surabaya: a single center study

Setyo Teguh Waluyo, Brahmana Askandar Tjokroprawiro

Online First: Feb 4, 2023 |

[Abstract](#)

[pdf](#)

ORIGINAL ARTICLE

Predictors of neonatal mortality with congenital heart disease

Made Indah Pradnya Paramita, Eka Gunawijaya, Ni Putu Veny Kartika Yantie, Made Kardana

Online First: Apr 5, 2023 |

[Abstract](#)

[pdf](#)

ORIGINAL ARTICLE

The frequency and determinants of executive dysfunction among patients with subacute phase of ischemic stroke in West Nusa Tenggara, Indonesia

ORIGINAL ARTICLE

Integrated antenatal care services with breastfeeding counseling practices to improve pregnant women's knowledge, skills and readiness for exclusive breastfeeding

Muhammad Akbar, Jumraini Tammasse, Andi Kurnia Bintang, Herpan Syafii Harahap

Online First: Jan 11, 2023 |

[Abstract](#)

[pdf](#)

Sudarmi, Baiq lin Rumintang, Ni Putu Dian Ayu Anggreni, Siti halimatussyaadiah

Online First: Apr 10, 2023 |

[Abstract](#)

[pdf](#)

ORIGINAL ARTICLE

Correlation between age, the clinical status of patients, operator characteristics, and surgical landmarks with the incidence of tracheotomy complications

Evan Anindito, Muhtarum Yusuf, Titeik H Ahadiah

Online First: Mar 10, 2023 |

[Abstract](#)

[pdf](#)

ORIGINAL ARTICLE

Comparison of conventional and electronic cigarette on formaldehyde in blood and alveolus histopathology in vivo

Surya Sinaga Immanuel, Tena Djuartina, Iskandar Rahardjo Budianto, Maria Dara Novi Handayani

Online First: Jan 5, 2023 |

[Abstract](#)

[pdf](#)

ORIGINAL ARTICLE

High ratio of neutrophils to lymphocytes and high triglyceride levels in serum as risk factors for pre-eclampsia

Anak Agung Ngurah Jaya Kusuma, Endang Sri Widiyanti, Anak Agung Gde Marvy Khrisna Pranamartha, Adytia Theopani Bineredo Damanik

Online First: Mar 17, 2023 |

[Abstract](#)

[pdf](#)

ORIGINAL ARTICLE

The validity and reliability of various footprint analysis in flatfoot diagnosis of competitive athletes

I Putu Juniarta, Damayanti Tinduh, Nuniek Nugraheni, I Putu Alit Pawana, Rosy Setiawati, Soenarnatalina Melaniani

Online First: Feb 26, 2023 |

[Abstract](#)

[pdf](#)

ORIGINAL ARTICLE

The effect of Curcuma longa extract on fibroblast count and collagen density in intestinal anastomosis: an experimental study on New Zealand rabbits

Sarwendah Pratiwi Budiman, I Gusti Bagus Adria Hariastawa, Fendy Matulatan

Online First: Feb 10, 2023 |

[Abstract](#)

[pdf](#)

ORIGINAL ARTICLE

Bacteriocin potency test of lactic acid bacteria (LAB) isolated from rumen of Bali cattle against low pH and bile salt

Hamong Suharsono, I Wayan Suardana, Komang Januartha Putra Pinatih

Online First: Apr 8, 2023 |

[Abstract](#)

[pdf](#)

ORIGINAL ARTICLE

Infant temperament with anxiety postpartum mothers in primary health care Sleman, Indonesia

Riski Oktafia, Ema Anindita Berliyanti, Nur Azizah Indriastuti, Rini Rahmayanti

Online First: Jan 30, 2023 |

[Abstract](#)

[pdf](#)

ORIGINAL ARTICLE

Relationship between knowledge and medication adherence among patients with tuberculosis: a cross-sectional survey

Muhammad Thesa Ghozali, Cica Tri Murani

Online First: Jan 5, 2023 |

[Abstract](#)

[pdf](#)

ORIGINAL ARTICLE

Declining in estimated glomerular filtration rate of chronic kidney disease patients after Ramadan fasting is independent of interleukin-6 serum level

Abdullah, Kurnia Fitri Jamil, Dharma Lindarto, Desi Salwani, Muhsin, Andri Baftahul Khairi, Maimun Syukri

Online First: Dec 15, 2022 |

ORIGINAL ARTICLE

Overview of prolactin levels in patients with schizophrenia during antipsychotic therapy at HB. Saanin Mental Hospital Padang, Indonesia

Dita Hasni, Bayu Eka Surya, Mutiara Anissa, Debie Anggraini

Online First: Feb 24, 2023 |

[Abstract](#)[pdf](#)[Abstract](#)[pdf](#)

ORIGINAL ARTICLE

Postoperative supplementation effect of zinc and vitamin C in primary colonic anastomosis on peritonitis condition: A study on New Zealand rabbit

Luh Putu Neolita Pradnya Wineni, Adria Hariastawa, Ariandi Setiawan

Online First: Feb 7, 2023 |

[Abstract](#)[pdf](#)

REVIEW

Healthy food for pregnant mother

Gde Ngurah Indraguna Pinatih

Online First: Jan 7, 2023 |

[Abstract](#)[pdf](#)

REVIEW

Mesona palustris BL: the potential antioxidant

Rahmah, Harsono Salimo, Brian Wasita, Eti Poncorini Pamungkasari, Risyia Cilmiaty, Soetrisno

Online First: Feb 3, 2023 |

[Abstract](#)[pdf](#)

REVIEW

Revealing the artemisinin and piperazine treatment failure: a systematic review

Farindira Vesti Rahmasari, Mallika Imwong, Irfanul Chakim, Winny Setyonugroho, Tri Wulandari Kesetyaningsih, Agus Gunadi, Desto Arisandi

Online First: Jan 18, 2023 |

[Abstract](#)[pdf](#)

REVIEW

Curcumin, a potential oral herbal male contraceptive: a review article

Hilwah Nora, Rajuddin, Hafizudin, Rachmad Suhandi, Ima Indriyani

Online First: Dec 14, 2022 |

[Abstract](#)[pdf](#)

REVIEW

Effectiveness of Small Group Discussions (SGD) to Improve Learning Outcome and Critical Thinking in Medical Student: a Literature Review

I Gusti Ayu Sri Darmayani

Online First: Mar 9, 2023 |

[Abstract](#)[pdf](#)

REVIEW

Exclusive breast milk by working mothers as a new habit: a literature review

Dini Setiarsih, Rizki Amalia, Rizki Nurmalya Kardina

Online First: Feb 7, 2023 |

[Abstract](#)[pdf](#)

REVIEW

Knowledge, attitude, and skills of partograph utilization among health workers: a systematic review

Alfun Dhiya An, Ova Emilia

Online First: Feb 4, 2023 |

[Abstract](#)[pdf](#)

REVIEW

Low dose mannitol versus high dose mannitol to achieve brain relaxation in brain tumor surgery: a meta-analysis

Gunna Hutomo Putra, Irwan Barlian Immadoel Haq, Rahadian Indarto Susilo, Joni Wahyuhadi

Online First: Feb 27, 2023 |

[Abstract](#)[pdf](#)

REVIEW

Massage stimulation's effect on melatonin levels in preterm infants via vagal activity

Diah Budiarti, Ahmad Suryawan

Online First: Jan 16, 2023 |

[Abstract](#)[pdf](#)

<p>REVIEW</p> <p>Role of myostatin protein in sarcopenia (aging muscle) after conditioned medium umbilical cord mesenchymal stem cells (secretome) therapy: mini review</p> <p>Ronald Winardi Kartika, Veronika Maria Sidharta, Tena Djuartina, Ignatio Rika, Cynthia Retna Sartika, Kris Herawan Timotius</p> <p>Online First: Dec 6, 2022 </p> <hr/> <p>Abstract pdf</p>	<p>REVIEW</p> <p>Steroid impact on the efficacy and safety of SARS-CoV-2 vaccine: a systematic review</p> <p>Pujo Prawiro Negoro, Gatot Soegiarto, Laksmi Wulandari</p> <p>Online First: Feb 23, 2023 </p> <hr/> <p>Abstract pdf</p>
<p>REVIEW</p> <p>Utilizing information technology for optimizing LBW care: a systematic review</p> <p>Romdzati, Dessie Wanda</p> <p>Online First: Feb 3, 2023 </p> <hr/> <p>Abstract pdf</p>	<p>REVIEW</p> <p>Association between Ascaris lumbricoides infection and undernutrition in children: a systematic review and meta-analysis</p> <p>Putra Brilliant Djohan, AmeliaAmelia Prasetyadi, Marcela Wirjanata, Nicolas Daniel Widjanarko, Antoninus Hengky, Ellen Wijaya, Yunisa Astiarani</p> <p>Online First: Jan 5, 2023 </p> <hr/> <p>Abstract pdf</p>
<p>REVIEW</p> <p>Achievement of Decision-to-Delivery Interval in Emergency Caesarean Section Category 1 During the Covid-19 Pandemic: a Scoping Review</p> <p>Dimas Mardianan, Shinta Prawitasari</p> <p>Online First: Feb 24, 2023 </p> <hr/> <p>Abstract pdf</p>	<p>REVIEW</p> <p>Homeostasis in liver surgery: Indonesian Society of Digestive Surgeons (IKABDI) consensus statements</p> <p>Arnetta Naomi Lalising, Adianto Nugroho, Michael Tendeon, Irwan, Indah Situmorang, Julianus A. Uwuratuw, Tomy Lesmana, Erik Prabowo, Adeodatus Y. Handaya, Agung A. Wibowo, Maria Mayasari, Yarman Mazni, Jeffri, Bambang Suprpto, Ahmad F. Fuadi, Fransiscus Arifin, Reno Rudiman, Toar J.M. Lalising, Warsinggih</p> <p>Online First: Feb 20, 2023 </p> <hr/> <p>Abstract pdf</p>
<p>REVIEW</p> <p>Systematic review: andrographolide as a potential Anti-inflammatory treatment for psoriasis</p> <p>Indira Dharmasamitha, Ni Kadek Warditiani; Luh Mas Rusyati; DK Wati, Made Agus Gelgel Wirasuta</p> <p>Online First: Apr 28, 2023 </p> <hr/> <p>Abstract pdf</p>	<p>REVIEW</p> <p>Evidence of Dioxin as Endocrine Disrupting Chemicals in the Development of Endometriosis: A Narrative Review</p> <p>Shafira Meidyana</p> <p>Online First: Jan 5, 2023 </p> <hr/> <p>Abstract pdf</p>
<p>REVIEW</p> <p>The presence of stem cells in ovarian cancer: a review</p> <p>Tricia Dewi Anggraeni, Jenivia Thiono, Intan Winta Pratiwi, Ariananda Hariadi, Tera Dria Kiswa, Aria Kekalih, Brahmana Askandar, Lisnawati, Ani Retno Prijanti, Mohamad Farid Aziz, Hariyono Winarto, Marselina Irasonia Tan, Andrijono</p> <p>Online First: Mar 24, 2023 </p> <hr/> <p>Abstract pdf</p>	<p>REVIEW</p> <p>Evaluation of the Implementation of Objective Structural Clinical Examination (OSCE) in the Faculty of Medicine: a Literature Review</p> <p>Ida Bagus Amertha Putra Manuaba, Made Violin Weda Yani</p> <p>Online First: Apr 1, 2023 </p> <hr/> <p>Abstract pdf</p>

REVIEW

Inflammatory markers for predicting severity, mortality, and need for intensive care treatments of a patient infected with covid-19: a scoping review

Satriya Pranata, Aric Vranada, Yunie Armiyati, Amin Samiasih, Siti Aisah, Anna Kurnia, Priyo Sasmito, Yanuan Ben Olina, Antonius Rino Chapo

Online First: Jan 19, 2023 |

[Abstract](#)

[pdf](#)

REVIEW

A systematic review and meta-analysis of the impact of obesity on postoperative outcomes for patients undergoing laparoscopic cholecystectomy

Natalia Maria Christina, Jeremiah Hilkiyah Wijaya

Online First: Mar 10, 2023 |

[Abstract](#)

[pdf](#)

REVIEW

The important role of multi-sector partnership in stunting management in east java: a literature review

Dini Setiarsih, Sa'bania Hari Raharjeng, Rizki Nurmalya Kardina, Paramita Viantri, Fildzah, Pratiwi Hariyani Putri, Achmad Syafuiddin, Rizki Amalia, Karina Widowati

Online First: Feb 7, 2023 |

[Abstract](#)

[pdf](#)

CASE REPORT

Open reduction intramedullary rod with synthetic bone graft for the treatment of radius ulna pseudoarthrosis with neurofibromatosis type 1: a case report

Muhammad Ruksal Saleh, Reggie Anday Torresdes, Richa Resmiati Musa

Online First: Feb 19, 2023 |

[Abstract](#)

[pdf](#)

CASE REPORT

Microbiology diagnostic approach in identifying Streptococcus pneumoniae: Case report of Streptococcal meningitis

Andaru Dahesihdewi, Tama Sari Girsang

Online First: Feb 20, 2023 |

[Abstract](#)

[pdf](#)

CASE REPORT

Potentially acute misoprostol toxicity during third-trimester pregnancy: a case report

Riyan Hari Kurniawan, Ni Putu Cahya

Online First: Feb 4, 2023 |

[Abstract](#)

[pdf](#)

CASE REPORT

Ultrasonography (USG)-guided corticosteroid injection with needle release of the A1 pulley: serial case report

Anshory Sahlan, Aisyah, Bumi Herman

Online First: Mar 24, 2023 |

[Abstract](#)

[pdf](#)

CASE REPORT

Pancreatolithiasis: a case report

Arland Chandra, Tomy Lesmana

Online First: Dec 19, 2022 |

[Abstract](#)

[pdf](#)

CASE REPORT

Relationship between age at repair surgery and growth and development of children with acyanotic congenital heart disease: a cross-sectional study

Muhammad Zulfadli Nuralim, Heroe Soebroto, Irwanto, Ito Puruhito

Online First: Mar 6, 2023 |

[Abstract](#)

[pdf](#)

CASE REPORT

Skin graft as a modality reconstruction of post-burn contractures during pandemic area: case series

Ulfa Elfiah, David Sontani Perdanakusuma, Iswinarno Dodosaputra, I Nyoman Riasa, Loelita Marcelia Lumintang, Muhammad Fahmi Naufal

Online First: Jan 11, 2023 |

[Abstract](#)

[pdf](#)

CASE REPORT

CASE REPORT

Urticarial vasculitis associated with post-streptococcal disease in children: a case report

Ida Bagus Ramajaya Sutawan, Azwin Mengindra Putera, Zahrah Hikmah, Anang Endaryanto

Online First: Feb 1, 2023 |

[Abstract](#)

[pdf](#)

Cardiac myxoma misdiagnose as infective endocarditis in a patient with acute limb ischemia and cardioembolic cerebral stroke: a case report

Putri Oktaviani Zulfa, Yopie Afriandi Habibie

Online First: Jan 5, 2023 |

[Abstract](#)

[pdf](#)

CASE REPORT

Septorhinoplasty in an Asian-Caucasian pediatric patient with neglected nasal deviation from previous traumatic injury: a case report

Beta Subakti Nataatmadja, Loelita Marcelia Lumintang, Nyoman Bayu Widiartha, Nyoman Wawan Tirtha Yasa, Sang Nyoman Suriana

Online First: Jan 21, 2023 |

[Abstract](#)

[pdf](#)

CASE REPORT

Thyroid storm in a postpartum and uncontrolled graves' disease patient: the challenges of accurate and multidisciplinary disease management

Raditya Rahma Fatih, Hermina Novida

Online First: Mar 13, 2023 |

[Abstract](#)

[pdf](#)

CASE REPORT

Management of critical patient infected with extended spectrum beta-lactamase (ESBL) producing Escherichia Coli

Maya Permatasari Suyata, Syafri Kamsul Arif, A Husni Tanra, Faisal Muchtar

Online First: Apr 1, 2023 |

[Abstract](#)

[pdf](#)

CASE REPORT

Management of bilateral nubbin testis, past and present controversies: a case report

Dian Adi Syahputra, Vita Indriasari, Fransiska Kusumowidagdo

Online First: Dec 14, 2022 |

[Abstract](#)

[pdf](#)

CASE REPORT

Case report: diagnostic approach to malignancy ascites patient who misdiagnosed with abdominal tuberculosis

Sang Ketut Widiana, Budi Widodo, Herry Purbayu, Titong Sugihartono, Iswan A. Nusi

Online First: Feb 13, 2023 |

[Abstract](#)

[pdf](#)

CASE REPORT

Regional recurrence of malignant peripheral nerve sheath tumor in upper extremity – a rare case report

I Wayan Sudarsa, Putu Anda Tusta Adiputra

Online First: Feb 26, 2023 |

[Abstract](#)

[pdf](#)

CASE REPORT

Bilateral keratoconus hydrops in a patient with Down Syndrome: a case report

Elfa Ali Idrus, Arief Akhdestira Mustaram, Angga Fajriansyah, Patriotika Musliima

Online First: Feb 26, 2023 |

[Abstract](#)

[pdf](#)

CASE REPORT

Interrupted aortic arch detected 4 days after surgical ventricular septal defect and patent ductus arteriosus closure: a case report

Pribadi Wiranda Busro, Indriwanto Sakidjan, Fathy Zuandi Pohan, Ameru Ulfalian, Chaidar Muttaqin, Hari Agung Asari

Online First: Feb 20, 2023 |

[Abstract](#)

[pdf](#)

CASE REPORT

Palliative management of a patient with gastric outlet obstruction (GOO) due to caput pancreatic cancer during COVID-19 pandemic

Fitria Rettobyaan, Budi Widodo

CASE REPORT

A naive human immunodeficiency virus (HIV) patient with extrapulmonary tuberculosis manifestation: diagnosis and management challenges

Faradika Nopta Hadiatma, Erwin Astha Triyono

Online First: Feb 15, 2023 |

[Abstract](#)

[pdf](#)

Online First: Jan 20, 2023 |

[Abstract](#)

[pdf](#)

CASE REPORT

Management of hypocalcemia in a person with hungry bone syndrome post parathyroidectomy due to parathyroid carcinoma: a case report

Dananti Kusumawindani, Sony Wibisono Mudjanarko, Hermina Novida

Online First: Mar 24, 2023 |

[Abstract](#)

[pdf](#)

CASE REPORT

Radiotherapy for primary angiosarcoma of the breast: a case report

Yoke Surpri Marlina, Rima Novirianythy, Teuku Muhammad Yus

Online First: Dec 14, 2022 |

[Abstract](#)

[pdf](#)

CASE REPORT

Herpes Zoster: a case series with different manifestations

Hasnikmah Mappamasing, Diah Mira Indramaya, Trisniartami Setyanigrum, Rahmadewi

Online First: Feb 23, 2023 |

[Abstract](#)

[pdf](#)

CASE REPORT

A challenging triple valve surgery for long-standing pulmonary hypertension in rheumatic heart disease: a case report

Cut Dhora Narenza, Yopie Afriandi Habibie

Online First: Jan 25, 2023 |

[Abstract](#)

[pdf](#)

CASE REPORT

Utilizing Trans-Oral Robotic Surgery (TORS) in head and neck malignancy – is it practical in oropharyngeal squamous cell carcinoma (OPSCC)? A case report

Mohd Sharin Fakhruzzaman, Ahmad Kusyairi Khalid, Haizlene Abd Halim, Mohammad Razif Yunus

Online First: Mar 6, 2023 |

[Abstract](#)

[pdf](#)

CASE REPORT

Acute Lymphoblastic Leukemia (B-ALL) with co-expression of CD33 and CD13

Kustiah, Yetti Hernaningsih

Online First: Mar 17, 2023 |

[Abstract](#)

[pdf](#)

CASE REPORT

Silver sulfadiazine as the topical treatment for giant omphalocele: a case report

Ni Luh Putu Herli Mastuti, Risa Etika, Martono Tri Utomo, Dina Angelika, Kartika Darma Handayani

Online First: Dec 8, 2022 |

[Abstract](#)

[pdf](#)

CASE REPORT

Subacute thyroiditis associated with COVID-19 affecting health professionals, a case series in high-risk population

Hendra Zufry, Sarah Firdausa, Agustia Sukri Ekadamayanti, Krishna Wardana Sucipto

Online First: Dec 14, 2022 |

[Abstract](#)

[pdf](#)

CASE REPORT

Penile Intraepithelial Neoplasia (PeIN) in a young man with the clinical appearance of Buschke Lowenstein Tumor

Fiona wongkar, Ni Nyoman Ayu Sutriani

Online First: Feb 15, 2023 |

CASE REPORT

Non-Hodgkin's lymphoma treatment in early pregnancy: dilemmas between risks and benefits

Siti Musirroh, Siprianus Ugroseno Yudho Bintoro

Online First: Feb 28, 2023 |

[Abstract](#)[pdf](#)[Abstract](#)[pdf](#)

CASE REPORT

An analysis of convalescent plasma unit cost calculation using time-driven activity-based costing (TDABC) method

Firman Pribadi, Emy Noerwidayati

Online First: Jan 19, 2023 |

[Abstract](#)[pdf](#)

CASE REPORT

Acute Lymphoblastic Leukemia (ALL)-L2 in an adult woman: a case report

Ni Luh Ayu Suwandari, Anak Agung Wiradewi Lestari, I Nyoman Wande, Ida Ayu Putri Wirawati, I Putu Yuda Prabawa

Online First: Feb 9, 2023 |

[Abstract](#)[pdf](#)

CASE REPORT

Successful treatment for retinopathy of prematurity in a very preterm baby: a case report

Dian Estu Yulia, Anthea Casey

Online First: Apr 28, 2023 |

[Abstract](#)[pdf](#)

CASE REPORT

A tuberculosis spondylitis patient with paraplegic manifestations

Nugra Akzatama, Lita Diah Rahmawati

Online First: Feb 28, 2023 |

[Abstract](#)[pdf](#)

CASE REPORT

A rare case of multiple fibrolipoma of the face: a case report

Irmadita Citrashanty, Yoana Fransiska Wahyuning Christi, Bagus Haryo Kusumaputra, Maylita Sari, Muhammad Yulianto Listiawan

Online First: Dec 31, 2022 |

[Abstract](#)[pdf](#)

CASE REPORT

Trial of labor in women with two previous caesarian sections: a challenge

Ima Indirayani, Hilwah Nora, Rusnaldi, Cut Meurah Yenni, Fatimah Zahara, Dara Meutia Ayu Febrina

Online First: Dec 14, 2022 |

[Abstract](#)[pdf](#)

RESEARCH LETTER

Prediction of hypertension risk as an occupational health disease in palm oil factory workers at Gandapura District, Bireuen Regency, Aceh, Indonesia

Yuziani, Rizka Sofia, Harvina Sawitri

Online First: Feb 1, 2023 |

[Abstract](#)[pdf](#)

RESEARCH LETTER

The association between neutrophil to lymphocyte ratio (NLR) with mortality in patients with perforated peptic ulcer at Dr. Soetomo Hospital in Surabaya, Indonesia

Arifin Perdana Istimansyah, Denny Septarendra, Marjono Dwi Wibowo

Online First: Mar 16, 2023 |

[pdf](#)

Helicobacter pylori detection in gastric biopsy: immunohistochemistry and toluidine blue comparison



Ayu Lidya Paramita^{1,2}, Firman Setiawan^{3*}, Willy Sandhika⁴,
Ni Made Mertaniasih^{3,5}, Arthur Pohan Kawilarang³, Budi Utomo⁶

ABSTRACT

Background: *Helicobacter pylori* is a bacterium often found in the stomach and can cause several diseases, including gastritis, gastric ulcers, MALT-lymphoma, and gastric carcinoma. An invasive and direct gastric biopsy is a more appropriate way to see the presence of these bacteria. Microscopy of *Helicobacter pylori* on gastric biopsy specimens can be seen using several tissue stains. This study aimed to analyze the concordance of immunohistochemistry and toluidine blue tissue stain results on gastric biopsies in detecting *Helicobacter pylori* at Dr. Soetomo Hospital.

Methods: This study was a retrospective study with a cross-sectional design to detect *Helicobacter pylori* in paraffin-block of gastric biopsy specimens at Dr. Soetomo Hospital, Surabaya. Each sample would be stained by immunohistochemistry and toluidine blue. Data were analyzed using SPSS version 25 for Windows.

Results: *Helicobacter pylori* have been found in all 45 samples by immunocytochemical staining and in 66.67% of them by toluidine blue staining. The Kappa test indicated a significant difference between immunohistochemical staining and toluidine blue ($p=0.000$; $p<0.05$).

Conclusion: There are significant differences between the two methods for detecting *Helicobacter pylori* in gastric biopsy. Their concordance is at 66,67%. Some factors should be considered for the future routine process.

Keywords: *Helicobacter pylori*, Immunohistochemistry, Toluidine Blue.

Cite This Article: Paramita, A.L., Setiawan, F., Sandhika, W., Mertaniasih, N.M., Kawilarang, A.P., Utomo, B. 2023. *Helicobacter pylori* detection in gastric biopsy: immunohistochemistry and toluidine blue comparison. *Bali Medical Journal* 12(1): 1094-1097. DOI: 10.15562/bmj.v12i1.4156

¹Study Program of Clinical Microbiology Specialist, Faculty of Medicine, Universitas Airlangga, Dr. Soetomo Academic Hospital, Surabaya, Indonesia;

²Department of Medical Microbiology, Faculty of Medicine, Universitas Muhammadiyah Surabaya, Surabaya, Indonesia;

³Department of Medical Microbiology, Faculty of Medicine, Universitas Airlangga, Dr. Soetomo Academic Hospital, Surabaya, Indonesia;

⁴Department of Anatomic Pathology, Faculty of Medicine, Universitas Airlangga, Dr. Soetomo Academic Hospital, Surabaya, Indonesia;

⁵Institute of Tropical Disease, Universitas Airlangga, Surabaya, Indonesia;

⁶Department of Public Health and Preventive Medicine, Faculty of Medicine, Universitas Airlangga, Dr. Soetomo Academic Hospital, Surabaya, Indonesia;

*Corresponding author:

Firman Setiawan;
Department of Medical Microbiology,
Faculty of Medicine, Universitas
Airlangga, Dr. Soetomo Academic
Hospital, Surabaya, Indonesia;
firman.setiawan@fk.unair.ac.id

Received: 2023-02-01

Accepted: 2023-03-26

Published: 2023-04-04

INTRODUCTION

Helicobacter pylori (*H. pylori*) is a gram-negative, flagellated spiral-shaped bacterium.¹ *H. pylori* infects the gastric mucosal surface and can be easily detected in the gastric mucosal surface's gastric pit.² *H. pylori* is a pathogen that causes various gastroduodenal diseases, including gastritis, peptic ulcers, gastric cancer, and MALT (Mucosa-Associated Lymphoid Tissue) lymphoma.³ More than half of the world's population is still thought to have *H. pylori* infection, according to global prevalence statistics from 62 nations. Africa (79.1%), Latin America and the Caribbean (63.4%), and Asia (54.7%) have the greatest prevalence rates.⁴ Asian nations were classified as high-risk (Japan, Korea, China), medium-risk (Vietnam), or low-risk (Thailand and Indonesia) for gastric cancer based on age-standardized incidence rates.⁵

Numerous ethnic groups comprise Indonesia, which also has a low frequency of *H. pylori* infection (between 2% and 68%).^{6,7} Based on data from the WHO International Agency for

Research on Cancer, Indonesia has a relatively low-risk stomach cancer (ASR: 1.3 out of 100,000) with an overall prevalence of *H. pylori* infection in five of the largest islands in Indonesia at 22.1%.⁸ The prevalence rate considers geographic location, age, and social and economic status.⁹ In Indonesia, dyspepsia is the fifth and sixth most prevalent condition among inpatients and outpatients, respectively, although few facilities offer gastrointestinal endoscopy services there.⁸

Both direct and indirect *H. pylori* infection detection methods have been developed. Direct assays include histopathological analysis, immunohistochemistry, bacterial culture, a fast urease test, and polymerase chain reaction (PCR). Comparatively, indirect diagnostics include the detection of bacterial antigens in feces, urea breath testing, and serological antibody detection.¹⁰ Several variables affect how accurately *H. pylori* may be found in stomach biopsy samples. The degree of infection, previous antibiotic use that resolved the infection or decreased the number of bacteria, the use of proton pump inhibitors, the

type of diagnostic technique, the location of the biopsy, the technique used to process the sample, as well as the intensity and types of inflammatory changes in the tissue.¹¹⁻¹³ Not all patients are willing to undergo endoscopy to diagnose *H. pylori*. As a result, many people with *H. pylori* infection cannot be detected.⁶ Continuous efforts to systematically monitor *H. pylori* prevalence and disease burden are critical because they will change the health system.⁴

With this much information on *H. pylori*, it is logical to assume Indonesia's screening procedure or diagnostic services are dispersed unevenly. In some hospitals, immunohistochemistry services are not offered regularly. A referral hospital in Surabaya, RSUD Dr. Soetomo offers endoscopic and gastric biopsy treatments. H&E and Diff-Quik stains are still used in the detection process, though. To assess the adequacy of the two and determine the prevalence of the pathogen, this study will begin efforts to detect *H. pylori* in stomach biopsies by detecting tissue antigens using immunohistochemistry and morphology and staining qualities using Toluidine Blue.

METHODS

This was a retrospective cross-sectional investigation to detect *Helicobacter pylori* in paraffin-block stomach biopsy tissues from Dr. Soetomo Hospital in Surabaya during study period using consecutive sampling. The last two years of stomach biopsies, excluding poor paraffin blocks, will be randomly collected according to the inclusion and exclusion criteria. The inclusion criteria included complete medical records of patients with gastritis as the chief complaints. Immunohistochemistry (Biocare Medical's antibody concentrate CM 383AC) and routine toluidine blue would be used to re-stain samples. Two independent pathologists and microbiologists analyzed the blinded samples. The Kappa test will then analyze the data with SPSS version 25 for Windows to determine the concordance.

RESULTS

Of the 45 samples tested for *H. pylori* with a total of 100%, positive

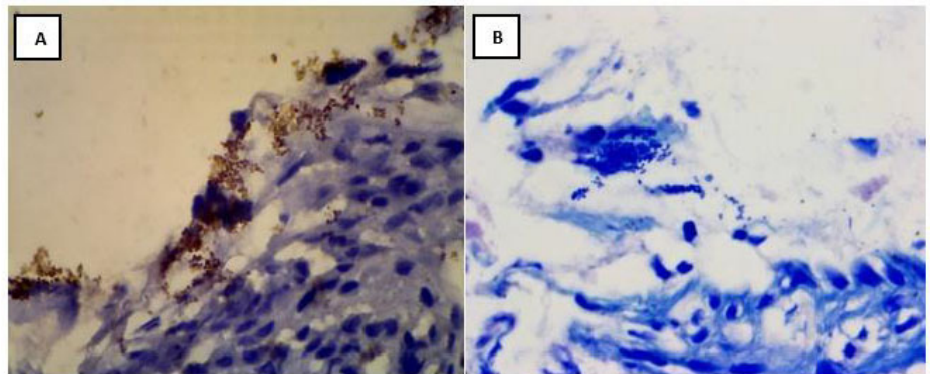

Figure 1. *H. pylori* was detected by immunohistochemistry (A) and by toluidine blue (B).

Table 1. Immunohistochemical and Toluidine Blue staining results for *H. pylori* on Gastric Biopsy.

Variables	Toluidine Blue (N=45)		Total
	Positive (N=30)	Negative (N=15)	
IHC Positive, n (%)	30 (66.67)	15 (33.33)	45 (100.00)
IHC Negative, n (%)	0 (0.00)	0 (0.00)	0 (0.00)

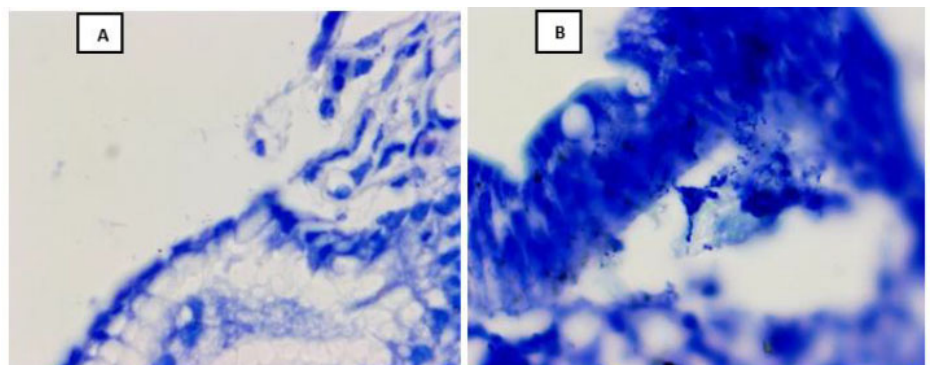

Figure 2. Sydney scale of *H. pylori* detected by toluidine blue, moderate (A) and marked (B).

Table 2. Sample distribution by Sydney Scale.

Variables	Normal=0	Mild=1	Moderated=2	Marked=3
IHC, n (%)	0 (0.00)	0 (0.00)	7 (15.56)	38 (84.44)
Toluidine Blue, n (%)	15 (33.33)	0 (0.00)	14 (31.11)	16 (35.56)

immunohistochemical staining was obtained, whereas, in Toluidine Blue staining, 30 samples (66.67%) were positive, as seen in Table 1. Based on the result above, statistical analysis was conducted to determine the suitability between Immunohistochemical staining and Toluidine Blue using the Kappa test. The test results showed a significant difference between Immunohistochemical staining and Toluidine Blue ($p=0.000$; $p<0.05$).

By using Sydney Scale, we observe the density of *H. pylori*. Most *H. pylori*

detected by immunohistochemistry are in marked condition (38 samples), while toluidine blue could vary in moderate and marked scales. Immunohistochemistry found the bacterial density in grades 3 (84.44%) and 2 (15.56%). Toluidine Blue found the bacteria in grades 3 (35.56%) and 2 (31.11%). It is less sensitive than in previous immunohistochemistry, as seen in Table 2.

On histopathological examination, thirty-five cases were diagnosed with inactive chronic gastritis (77.78%) and 10 with active chronic gastritis (22.22%).

Immunohistochemistry mainly detects *H. pylori* on a marked scale, even in inactive gastritis (64.44%). In comparison, toluidine blue only detects *H. pylori* in 13 of 35 samples of inactive gastritis, as seen in Table 3.

DISCUSSION

An additional invasive procedure called a stomach biopsy tests patients with *Helicobacter pylori* infection. Patients who exhibit dyspeptic symptoms are typically the ones who undergo this procedure.¹⁴ According to estimates, 25% of Indonesia's population suffers from dyspepsia. Our population develops dyspepsia for various reasons, such as *H. pylori* infection, stress, metabolic disorders, medications, and functional dyspepsia. It has been established that dyspepsia lowers the standard of living in Indonesia. Additionally, several variables, including feminine gender, advanced age, and more severe dyspeptic symptoms, can affect a person's quality of life.

Gastrointestinal endoscopy is not readily available for the majority of Java residents. Because it is not fully covered by health insurance in Indonesia, invasive *H. pylori* infection detection is regarded as being unprofitable.¹⁵

Forty-five samples were used in this

investigation, and more men (53.33%) than women (46.67%) were present. According to the age group, the age group of 41 to 50 years had the greatest percentage (22.22%), followed by the age group of 51 to 60 years with 20%. Each sample came from the corpus and antrum. The detection rate of extra corporal biopsies rose by up to 6% in a prior study by Miftahussurur M and Yamaoka Y in 2016 compared to antral region biopsies alone.

The antrum appears to be a better area to live for survival, given that *H. pylori* have the potential to infiltrate both the corpus and antrum. Based on its histological component, the antrum has more foveolar cells than parietal cells. Foveolar cells can contribute to the presentation of mucus for life in physiological settings. The ability of *H. pylori*'s flagella to travel and thrive in a slimy environment is another benefit.⁹ The lumen, mucus, epithelial cell surface, gastric pH, amino acid nutrition, peptides, and other metal ions are only a few of the variables that are thought to be involved in *H. pylori* infection.¹⁶

There are a few restrictions on the ability to detect *H. pylori* using standard histopathology stains. Long processing times, expert dependency, intraobserver variability, antibiotic treatment or eradication, and proton pump inhibitors (PPI), which alter the

bacterial shape and make it less visible with conventional procedures before, are the limitations.¹⁶ In this investigation, toluidine blue stained just 66.67% of the samples, whereas immunohistochemistry stained 100% of them positively for *H. pylori*. These results support the idea that immunohistochemistry is the best method for detecting *H. pylori*. Immunohistochemistry should be contrasted with the other staining technique. Toluidine blue staining's low sensitivity can be related to the method's failure to identify *H. pylori* adhering to the glandular epithelium, especially in situations where colonization is only modest. Toluidine staining makes the glandular epithelium and *H. pylori* both appear blue. Other histochemistry methods that stain *H. pylori* in blue, like Modified-Giemsa, have been discovered to have the same issue.¹⁷ Under extreme circumstances, such as antibiotic therapy, *H. pylori* also changes its shape from a spiral to an atypical form. Histochemistry staining cannot distinguish these unusual bacteria, which may explain the limited sensitivity. Additionally, toluidine blue staining shows a minor decrease in the contrast between the tissue and the organism, as was reported in a prior work by Tajalli R et al. However, compared to H&E and Giemsa staining, toluidine blue is less expensive and more illustrative.¹⁸

Our research has shown that toluidine blue does not generate as many bacteria as immunohistochemistry. Immunohistochemistry was deemed to be the gold standard for evaluating the sensitivity of culture methods in a prior study conducted by Miftahussurur M and Yamaoka Y in Bhutan, Myanmar, and Indonesia in 2016.¹⁰ Compared to other standard staining methods; immunohistochemistry is a reliable method for determining the presence of *H. pylori* because it is simple to identify the bacterial antigens that are present in the lamina

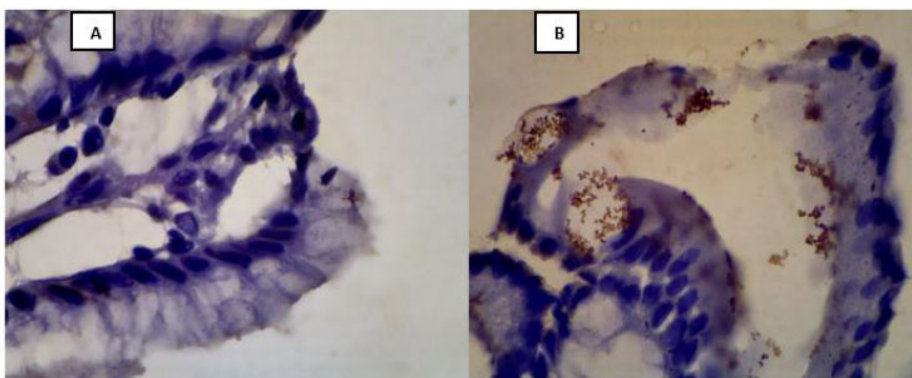

Figure 3. Sydney scale of *H. pylori* detected by immunohistochemistry, moderate (A) and marked (B).

Table 3. The density of *H. pylori* by Sydney Scale according to histopathological diagnosis.

Variables	Normal=0	Mild=1	Moderated=2	Marked=3	Total
IHC					
Inactive gastritis, n (%)	0 (0.00)	0 (0.00)	6 (13.33)	29 (64.44)	35 (77.78)
Active gastritis, n (%)	0 (0.00)	0 (0.00)	1 (2.22)	9 (20.00)	10 (22.22)
Toluidine Blue					
Inactive gastritis, n (%)	14 (31.10)	0 (0.00)	8 (17.78)	13 (28.89)	35 (77.78)
Active gastritis, n (%)	1 (2.22)	0 (0.00)	6 (13.33)	3 (6.67)	10 (22.22)

propria and beneath the epithelium¹⁸⁻²⁰. Immunohistochemistry is also superior to conventional staining because it can detect inflammation while missing *H. pylori*. The main causes include hypoxia and other stressful circumstances.^{10,21} The limitation of immunohistochemistry for a routine diagnostic process is its high cost.¹⁷ So, when the infection is mild, immunohistochemistry is advised.²²

CONCLUSION

There is no difference in the treatment algorithm based on the results of the density of *H. pylori* bacteria. Eliminating *H. pylori* is necessary to reduce the risk of developing neoplasms, enhance the function of stomach mucus, avoid mucosal damage, combat inflammation, and rebuild the mechanism. Inactive chronic gastritis is not always a sign that *H. pylori* bacteria are not present. Therefore, *H. pylori* identification will continue to be important in the near future. Immunohistochemistry, a pricey but sensitive technique, could be utilized as a last choice following the prior screening technique. Toluidine blue might be an appropriate choice. A comparison of sensitivity for a more effective screening method requires further investigation.

CONFLICT OF INTEREST

The author reports no conflicts of interest in this work.

ETHICAL CLEARANCE

The Health Research Ethics Committee at RSUD Dr. Soetomo Hospital approved this study based on a certificate of ethical conduct No. 0530/KEPK/XI/2022 dated November 24, 2022.

FUNDING

This research received no external funding.

AUTHOR CONTRIBUTIONS

All authors contributed by preparing the proposal, data collection, data analysis, writing and revising the manuscript, and approving the final version for publication.

REFERENCES

1. Gravina AG, Zagari RM, De Musis C, Romano L, Loguercio C, Romano M. *Helicobacter pylori* and extragastric diseases: A review. *World J Gastroenterol*. 2018;24(29):3204–3221.
2. Shimizu T, Akamatsu T, Ota H, Katsuyama T. Immunohistochemical detection of *Helicobacter pylori* in the surface mucous gel layer and its clinicopathological significance. *Helicobacter*. 1996;1(4):197–206.
3. Miftahussurur M, Shiota S, Suzuki R, Matsuda M, Uchida T, Kido Y, et al. Identification of *Helicobacter pylori* infection in symptomatic patients in Surabaya, Indonesia, using five diagnostic tests. *Epidemiol Infect*. 2015;143(5):986–989.
4. Kamiya S, Backert S. *Helicobacter pylori* in Human Diseases Advances. In: Microbiology, Infectious Diseases, and Public Health by Shigeru Kamiya, Steffen Backert (z-lib.org). Springer Nature: Switzerland AG. 2019;11:243–255.
5. Miftahussurur M, Syam AF, Makmun D, Nusi IA, Zein LH, Zulkhairi, et al. *Helicobacter pylori* virulence genes in the five largest islands of Indonesia. *Gut Pathog*. 2015;7(1):1–10.
6. Avisiena A, Nusi IA, Maimunah U, Rahaju AS, Setiawan PB, Purbayu H, et al. Diagnostic values of *Helicobacter pylori* stool antigen immunochromatographic method compared to histopathology in dyspepsia patient. *New Armen Med J*. 2019;13(1):13–19.
7. Miftahussurur M, Waskito LA, El-Serag HB, Ajami NJ, Nusi IA, Syam AF, et al. Gastric microbiota and *Helicobacter pylori* in Indonesian population. *Helicobacter*. 2020;25(4):1–10.
8. Miftahussurur M, Nusi IA, Akil F, Syam AF, Wibawa IDN, Rezkiha YAA, et al. Gastric mucosal status in populations with a low prevalence of *Helicobacter pylori* in Indonesia. *PLoS One*. 2017;12(5):1–15.
9. Jonan B, Sandhika W, Maimunah U, Miftahussurur M. *Helicobacter pylori* Antral Density More Valuable than Corporal Density in Chronic Gastritis Patients. *Indones J Gastroenterol Hepatol Dig Endosc*. 2020;20(2):73–77.
10. Miftahussurur M, Yamaoka Y. Diagnostic Methods of *Helicobacter pylori* Infection for Epidemiological Studies: Critical Importance of Indirect Test Validation. *Biomed Res Int*. 2016;2016(1):1–15.
11. Graham DY, Miftahussurur M. *Helicobacter pylori* urease for diagnosis of *Helicobacter pylori* infection: A mini review. *J Adv Res*. 2018;13:51–57.
12. Sanie P, Shahreza S, Siavoshi F. Negative Effect of Proton-pump Inhibitors (PPIs) on *Helicobacter pylori* Growth, Morphology, and Urease Test and Recovery after PPI Removal--An In vitro Study. *Helicobacter*. 2016;21(2):143–152.
13. Mégraud F, Lehours P. *Helicobacter pylori* detection and antimicrobial susceptibility testing. *Clin Microbiol Rev*. 2007;20(2):280–322.
14. Hussein RA, Al-Ouqaili MTS, Majeed YH. Detection of *Helicobacter pylori* infection by invasive and non-invasive techniques in patients with gastrointestinal diseases from Iraq: A validation study. *PLoS One*. 2021;16(8):1–12.
15. Miftahussurur M, Waskito LA, Fauzia KA, Mahmudah I, Doohan D, Adnyana IK, et al. Overview of *Helicobacter pylori* infection in Indonesia: what distinguishes it from countries with high gastric cancer incidence? *Gut Liver*. 2021;15(5):653–665.
16. Rupp S. Diagnostic approach to *Helicobacter pylori*-related gastric oncogenesis. *Ann Gastroenterol*. 2022;35(4):333–344.
17. Akeel M, Elhafey A, Shehata A, Elmakki E, Aboshouk T, Ageely H, et al. Efficacy of immunohistochemical staining in detecting *Helicobacter pylori* in Saudi patients with minimal and atypical infection. *Eur J Histochem*. 2021;65(3):3222.
18. Tajalli R, Nobakht M, Mohammadi-Barzelighi H, Agah S, Rastegar-Lari A, Sadeghipour A. The immunohistochemistry and toluidine blue roles for *Helicobacter pylori* detection in patients with gastritis. *Iran Biomed J*. 2013;17(1):36–41.
19. Wedari NLPH, Sukrama IDM, Budayanti NNS, Sindhughosa DA, Prabawa IPY, Manuaba IBAP. One Health concept and role of animal reservoir in avian influenza: a literature review. *Bali Medical Journal*. 2021;10(2):515–520.
20. Suharsono H, Tenaya IWM, Prawiro SR. The use of a 49.6 kDa pili protein of *Helicobacter pylori* for serological diagnosis in mice. *Bali Medical Journal*. 2017;6(2):386–389.
21. Karimzadeh Toosi AE. Peptic ulcers: causes, prevention, perforation and treatment. *Indonesia Journal of Biomedical Science*. 2016;10(2):1–9.
22. Wang XI, Zhang S, Abreo F, Thomas J. The role of routine immunohistochemistry for *Helicobacter pylori* in gastric biopsy. *Ann Diagn Pathol*. 2010;14(4):256–259.



This work is licensed under a Creative Commons Attribution