



**Indian Journal of
Public Health Research & Development**

ISSN: 0974-7893



www.ijphrd.com

Editorial Board

Editor

Prof R K Sharma

Dean (R&D), Saraswathi Institute of Medical Sciences, Hapur, UP, India
Formerly at All India Institute of Medical Sciences, New Delhi
E mail editor: jphrd@gmail.com

Associate Editor

Dr Manish Chaturvedi,

Associate Professor, Community Medicine
School of Medical Sciences & Research,
Sharda University, Greater Noida

Assistant Editor

Dr Sonu Goel,

Assistant Professor,
Hospital Administration
Post Graduate Institute of
Medical Education & Research,
Chandigarh

International Editorial Advisory Board

Dr Abdul Rashid Khan B. Md Jagar Din,

Associate Professor,
Department of Public Health Medicine,
Penang Medical College, Penang,
Malaysia

Dr V Kumar,

Consulting Physician,
Mount View Hospital,
Las Vegas, USA

Basheer A. Al-Sum,

Botany and Microbiology Deptt,
College of Science,
King Saud University, Riyadh,
Saudi Arabia

Dr Ch Vijay Kumar,

Associate Professor,
Public Health and Community Medicine,
University of Buraimi, Oman

Dr VMC Ramaswamy,

Senior Lecturer,
Department of Pathology,
International Medical University,
Bukit Jalil, Kuala Lumpur

Dr. Linah Askari, PhD,

Star Laureate 2006
Assistant Professor, Psychology
Institute of Business Management,
Clifton, Karachi, Pakistan

Kartavya J. Vyas,

Clinical Researcher,
Department of Deployment Health Research,
Naval Health Research Center,
San Diego, CA (USA)

Prof PK Pokharel,

Community Medicine,
BP Koirala Institute of Health Sciences,
Nepal

Dr Sunil Mehra,

Paediatrician & Executive Director,
MAMTA Health Institute of
Mother & Child, New Delhi

National Editorial Board

Dr. Ranabir Pal,

Additional Professor,
Community Medicine and Family Medicine,
All India Institute of Medical Sciences,
Jodhpur

Prof. Sushanta Kumar Mishra,

Community Medicine,
GSL Medical College - Rajahmundry,
Karnataka

Prof D.K.Srivastava,

Medical Biochemistry,
Jamia Hamdard Medical College,
New Delhi

Prof Bhavna Pant,

Community Medicine,
Subharti Medical College,
Meerut

Prof M.Sriharibabu,

General Medicine,
GSL Medical College, Rajahmundry,
Andhra Pradesh

Prof Pankaj Datta,

Principal & Prosthodontist,
Indraprastha Dental College,
Ghaziabad

Prof Samarendra Mahapatro,

Paediatrician,
Hi-Tech Medical College,
Bhubaneswar, Orissa

Dr Abhiruchi Galhotra,

Additional Professor,
Community and Family Medicine,
All India Institute of Medical Sciences,
Raipur

Prof Deepti Pruthi,

Pathologist,
SS Institute of Medical Sciences &
Research Center, Davangere,
Karnataka

Prof G S Meena,

Director Professor,
Maulana Azad Medical College,
New Delhi

Prof Pradeep Khanna,

Community Medicine,
Post Graduate Institute of
Medical Sciences, Rohtak,
Haryana

Prof Jaya Chaturvedi,

Obstetrics & Gynecology,
Himalayan Institute of Medical Sciences,
Dehradun

Scientific Committee

Dr. Ruchi Sagarwal,

Senior Technical Advisor-Program &
Research,
MAMTA Health Institute for
Mother and Child,
New Delhi

Dr Anju Ade,

Associate Professor,
Navodaya Medical College,
Raichur, Karnataka

Dr.E.Venkata Rao,

Associate Professor, Community Medicine,
Institute of Medical Sciences &
SUM Hospital, Bhubaneswar,
Orissa.

Dr Ritu Goyal,

Associate Professor, Anaesthesia,
Saraswathi Institute of Medical Sciences,
Panchsheel Nagar

Dr. Anand Kalaskar,

Associate Professor, Microbiology
Prathima Institute of Medical Sciences,
AP

Dr.Md.Amirul Hassan,

Associate Professor, Community Medicine
Government Medical College,
Ambedkar nagar, UP

Dr.N.Girish,

Associate Professor,

Dr. Amit K. Singh,
*Associate Professor, Community Medicine,
VCSG Govt. Medical College,
Sitnagar - Garhwal, Uttarakhand*

Dr R G Viveki,
*Associate Professor, Community Medicine,
Belgaum Institute of
Medical Sciences, Belgaum,
Karnataka*

Dr. Santosh Kumar Mulage,
*Assistant Professor, Anatomy,
Raichur Institute of
Medical Sciences Raichur(RIMS),
Karnataka*

Dr Gouri Ku. Padhy,
*Associate Professor,
Community and Family Medicine,
All India Institute of Medical Sciences,
Raipur*

*Microbiology,
VIMS&RC, Bangalore*

Dr BR Hungund,
*Associate Professor Pathology,
JINMC, Belgaum.*

Dr Sadhna Awasthi,
*Associate Professor, Community Medicine,
SDMT Medical College, Haldwani*

Dr Shailendra Kumar,
*Associate Professor, Community Medicine
Medical College, Muzaffernagar*

Dr Rajib Roy,
*Assistant Professor,
Obstetrics & Gynecology
ESI Medical College, Kolkata*

[Site map](#) | [Privacy Policy](#) | [Copyright](#) | [Terms & Conditions](#) | [PageRank](#) **6**

392,983,494 visitor(s) since 30th May, 2005.

All rights reserved. Site designed and maintained by **DVA ENTERPRISES PVT. LTD.**

Note: Please use Internet Explorer (6.0 or above). Some functionalities may not work in other browsers.

- Public Health Research & Development
- Journal Home
- Current Issue
- Archive / Issues
- Previous Issue
- Registration
- Subscribe
- Editorial Board
- Aims & Scope
- Author Guidelines
- News & Events
- Subscribe TOC Alerts

Article Submission

FREE

Sample Issue

Full Access

Indian Journal of Public Health Research & Development
Year 2019, Volume-10, Issue-9 (September)
Print ISSN : 0976-0245
Online ISSN : 0976-5506

Table of contents

Nasal Carriage Status of *Staphylococcus Aureus* amongst People Working in the Diagnostic Microbiology Laboratory of a Coastal Karnataka Medical College
Ashwini Hegde, T.A Rabiya, Mangala, Pooja Rao, M.Radhakrishna
DOI:10.5958/0976-5506.2019.02391.X

Sanitation and Hygiene Practices and their Determinants among the Rural Population of Vikarabad
Chandrasekhar Reddy Bolla, A. Revanath Kumar, Rajeshwar Rao Awata, Pavan Tunga
DOI:10.5958/0976-5506.2019.02392.1

Parental Alcoholism: Psychosocial Problems Faced by Adolescents
Chinnu Sebastian, M.K Suja
DOI:10.5958/0976-5506.2019.02393.3

A Comparative SEM Study of the Effects of Hand Scaling, Diode Laser and Erbium:Chromium:Yttrium-Scandium Gallium-Garnet (Er,Cr:YSGG) Laser on Root Surface
Sayantan Karmakar, Deepa G. Kamath, David Kadakampally, Rashmi Nayak, Meena Anand
DOI:10.5958/0976-5506.2019.02394.5

Animal Bite Surveillance Data Quality at Primary Health Centres of Hassan District
G.M. Venkatesh, C.R. Hiranih, M. Sundar
DOI:10.5958/0976-5506.2019.02395.7

Quality of Life of Retired and Employed Post-Retirement Professionals
Divi Tara, Mamata Mahapatra
DOI:10.5958/0976-5506.2019.02396.9

Estimation of Average Survival Time among Under-Five Children in Empowered Action Group States of India: An Application of Non Parametric Survival Models
Neha Mishra, Sheela Misra
DOI:10.5958/0976-5506.2019.02397.0

Neurobehavioral Effects of Losartan on Rotenone Induced Parkinsonism in Rats
KG Prakash, BM Bannur, C Madhavrao, K Saniya
DOI:10.5958/0976-5506.2019.02398.2

An Ensemble Model for the Prediction of Gestational Diabetes Mellitus (GDM)
N S Prema, M P Pushpalatha
DOI:10.5958/0976-5506.2019.02399.4

"Gyrsy" Nankuravar Community: Problems in Accessing Health Care Services
R. Kanthiah Alias Deepak, C. Veludham, M. Manivannan
DOI:10.5958/0976-5506.2019.02400.8

Implications of Low-Carbohydrate-High Fat Diet on Weight Management
Kanagala Anusha, Anuradha Averinani
DOI:10.5958/0976-5506.2019.02401.X

The Behavioural Risk Factors Contributing to Non-Communicable Diseases among Women
S Sheeba, R. Rima, Parvathy Suresh
DOI:10.5958/0976-5506.2019.02402.1

Mental and Physical Wellbeing of Elderly
P P Sunitha, Surya M Nair, Swapna S Nair
DOI:10.5958/0976-5506.2019.02750.5

Effects of Birth Order on Morbidity of Under-5 Children in Rural Tamil Nadu
V. Samya, A.Meriton Stanly, Ramesh Harithara Iyer
DOI:10.5958/0976-5506.2019.02403.3

Influence of Poverty on Health among Tribes in Nilgiris District, Tamilnadu: Pattern of Diseases and Health Care Practices
S. Kanaganaj, V. Priya, Krishna Gayathri
DOI:10.5958/0976-5506.2019.02404.5

Influence of Socio-Demographic and Clinical Variables on the Frequency of Acute Respiratory Infections among Under-five Children
Abhishai Venunathan, Bijoy Philip, Kandasamy Muthugounder, Reetha Ismail, Prathima Prakashan
DOI:10.5958/0976-5506.2019.02751.7

Oral Mucosal Lesions and Conditions in Patients with Dermatologic Diseases: How Common is It?
Arjun Tallada, Junaid Ahmed, Nandita Shency, Kashinath Nayak, Nanditha Sujir
DOI:10.5958/0976-5506.2019.02405.7

Impact of Vitamin D Supplementation on Anthropometric, Glycemic and Lipemic Profile in Subjects with Type 2 Diabetes: A Randomized Control Trial
Arti Muley, Uma Iyer
DOI:10.5958/0976-5506.2019.02406.9

Nutrienomics: Gene-diet Interactions
Avineet Kaur, Malook Vir Singh
DOI:10.5958/0976-5506.2019.02407.0

Rh factor and Autonomic Function Test in Normal and Deep Breathing
Chaitra Uppangala, Bhagyalakshmi Kodavanti, NA Vinodini, Rekha D Knti, Nayanatara Arunkumar, Anupama Nojibali, Sneha Shetty
DOI:10.5958/0976-5506.2019.02408.2

Impact on Mental Health of Women Victims of Cyber Violence: A Case Analysis
Deepanjali Mishra
DOI:10.5958/0976-5506.2019.02409.4

Association between Urinary Cotinine Levels and Buccal Mucosal Micronuclei Cells of Smokeless Tobacco Chewers Attending a Tertiary Care District Hospital
Kiran S Nikam, Kanchan C Winkar, Rajesh K Joshi, Rajashekar K Kallur
DOI:10.5958/0976-5506.2019.02410.0

Effects of Steroid Eye Drops on Intraocular Pressure in Post Operative Cataract Patients in a Tertiary Center
Hemalatha Mohan, M. Meera Alias Devasena
DOI:10.5958/0976-5506.2019.02411.2

Study of Family History and Environmental Risk Factors Associated with Refractive Errors in Urban School Children Aged Between 10 to 17 Years
K.E. Asvini Sugumarani, M. Meera Alias Devasena
DOI:10.5958/0976-5506.2019.02412.4

Comparative Assessment of and Self-Perceived and Normative Orthodontic Treatment Need and Its Effect on the Self-Esteem of Students of a Prominent Indian Dental School-A Cross Sectional Survey
Madhura Rao, Yash Singh, Asavari Desai
DOI:10.5958/0976-5506.2019.02413.6

Non-Invasive Diabetes Diagnosis with Pancreas Bio-Magnetism
P. Sankari, N. Prabhavathi
DOI:10.5958/0976-5506.2019.02414.8

A Study to Assess the Effectiveness of Educational Package Regarding Life Style and Behavior Modification Practices on Body Mass Index (BMI) of Adolescents from Selected Colleges of Greater Noida
Pauline Sharmila, Revathi
DOI:10.5958/0976-5506.2019.02415.X



[Impact of Market Economic Principles on Workplace Anxiety and Stress](#)

P Pradeep Menon, V Pilya
DOI:10.5958/0975-5608.2019.02418.1

[Physiologic and Psychologic Understanding and Consideration in the Treatment of Geriatric Edentulous Patients-A Review](#)

S. Pradeep
DOI:10.5958/0975-5608.2019.02417.3

[Post-Stroke Pain in Patients from Eastern Uttar Pradesh: A Prospective Study from a Tertiary Care Centre](#)

Rameshwar Nath Chaurasia, Jitendra Sharma, Abhishek Pathak, Deepika Joshi, Vijay Nath Mishra
DOI:10.5958/0975-5608.2019.02416.5

[Surgical Management of Radicular Cyst of Deciduous Tooth-A Case Report](#)

Rathnakumar Vijil Dev Asli, Baru Sargunar, Rakesh Mohan, Wasim Ahmed, Shanmugapriyan, Swarna Priya
DOI:10.5958/0975-5608.2019.02419.7

[Comparison of Perceptions Towards Modified PBL and Didactic Lecture among First Year Medical Students in India](#)

Ravindra Maradi, Chandana Bhargavi, K Kishan, Krishnananda Prabhuvu, Vaideki Bvi, Prashanth N Dixitvi
DOI:10.5958/0975-5608.2019.02420.3

[Teenager Response to the Conditions of Basic Level Emergency: A Phenomenology Study](#)

Ronal Surya Aditya, Flarlana Kurniasari Solikhah, Setyo Budi Kurnawan
DOI:10.5958/0975-5608.2019.02421.5

[Development and Validation of the Pre-Operative Counselling Module for Total Laryngectomy-An Interprofessional Approach](#)

S Sheela, S Kiran, P B Anupama, R Balakrishnan, Venkataraja U Althai, B Rajashekhar, Gagan Bajaj
DOI:10.5958/0975-5608.2019.02422.7

[Comparative Evaluation of Gallium Aluminium Arsenide Laser in Disinfection of Root Canal System](#)

Shruthi H Altavar, Mithra N Hegde, Veena Shetty
DOI:10.5958/0975-5608.2019.02423.9

[Assessing the Awareness of Type 2 Diabetes Mellitus from KAP \(Knowledge, Attitude, Practice\) Studies in West Bengal, India](#)

Sourav Gangopadhyay, Jayeeta Majumder, Anungshu Ghil
DOI:10.5958/0975-5608.2019.02424.0

[Cost Effective Solution for Visually Impaired](#)

Sudha Senthilkumar, K Bindha, Angulekshmi, Kavalya
DOI:10.5958/0975-5608.2019.02425.2

[Avulsion-Histological Perspectives and Storage Media-A Review](#)

Suresh Mithra, Nivedita Lukram, Venkatchalam Prakash, New Begim Selvakumar Gold Pearlini Mary, Jagadeesh Shunuthi, Arunajatesan Subbiya
DOI:10.5958/0975-5608.2019.02426.4

[Cost of Primary Care during Episodes of Child Diarrhoea in Uttar Pradesh](#)

AV Surya, Rahul Sharma
DOI:10.5958/0975-5608.2019.02427.6

[Exploring Teachers' Perspectives on Mental Health Disorders-A Preliminary Study](#)

Vidya Prabhu, Lena Ashok, Veena G. Kamath, Asha Kamath, Varalakshmi Chandrasekaran
DOI:10.5958/0975-5608.2019.02428.8

[Relationship between Service Quality Dimensions and Its Impact on Patients' Satisfaction: A Case Study of Jawaharlal Nehru Medical College](#)

Yogendra Pal Bharadwaj
DOI:10.5958/0975-5608.2019.02429.X

[Oral Health Considerations in an Achondroplastic Child: A Case Report](#)

Yogesh Chhapanwal, R Vineetha, Keerthilatha M Pal, Shubha Chhapanwal
DOI:10.5958/0975-5608.2019.02430.6

[Firmicutes-The Lesser Known Flora Playing Greater Roles in Periodontitis](#)

Anitha Baijal, K Mahalakshmi, Mohan Vallathan, Krishna Prasanth
DOI:10.5958/0975-5608.2019.02431.8

[Parents Perception on General Anaesthesia in Paediatric Dentistry: A Questionnaire Study](#)

P Anupama Nayak, N Srikanth, YM Karuna, Kiran N Baliga, Ashwin Rao
DOI:10.5958/0975-5608.2019.02432.X

[Correlation Between Autistic Endophenotypes and Associated Risk Factors](#)

E. Chandrakala, K Nagaraj
DOI:10.5958/0975-5608.2019.02433.1

[Femoral Tunnel and Lateral Femoral Condyle Measurements in Anterior Cruciate Ligament Reconstruction](#)

Dhyaa Sethi, Surendra U Kamath
DOI:10.5958/0975-5608.2019.02434.3

[Avocado Consumption and Immune Response: A Review on Ethiopian Context](#)

Dhar Gargi
DOI:10.5958/0975-5608.2019.02435.5

[Evaluation of Immunostimulant and Chemoprotective Activity of *Chlorella Ramosus* against Cisplatin Induced Toxicity in Balb/C Mice](#)

J. Bindhu, Arunava Das
DOI:10.5958/0975-5608.2019.02436.7

[Quality of Life and Depression in Obese](#)

KT Moly, Shailya Shafer, Soniya Johny
DOI:10.5958/0975-5608.2019.02437.9

[The Effect of Enzymatic Denture Cleanser on the Physical Properties of Different Types of Denture Base Resin Materials](#)

Khushboo Singh, S Pradeep, Dhanasekar Balakrishnan, Aparna I Narayana
DOI:10.5958/0975-5608.2019.02438.0

[Life and Social Exclusion of the Third Genders: An Overview from Malabar Region in Kerala State](#)

Leena Chandran, M.K Suja
DOI:10.5958/0975-5608.2019.02439.2

[Identification and Analysis of L1 Syndrome Features in Patients with Mental Retardation](#)

Madhan Srinivasamurthy, Nagaraj Kakanahalli
DOI:10.5958/0975-5608.2019.02440.9

[Adoption of Telemedicine among Dental Healthcare Professionals](#)

Preeti Y Shadangi, Manoranjan Dash, Prof. Aysakanta Mohanty, Jyoti Ranjan Das, Sunil Kar, Bibhuti Bhusan Mishra
DOI:10.5958/0975-5608.2019.02441.0

[An Empirical Study on Association of Operational Efficiency and Customer Satisfaction in Tertiary Hospitals in Punjab](#)

Pritpal Singh, Mohd Farhan, Muhammad Asif
DOI:10.5958/0975-5608.2019.02442.2

[Determinants of Food Choice in a School Environment](#)

Rashmi Bhatt, Jagmeet Madan, Panchali Moitra
DOI:10.5958/0975-5608.2019.02443.4

[Assessing the Future Assessors: A Health Literacy Assessment Using the Newest Vital Sign](#)

Rathnakar P Urval, Priyanka Kamath, Medha Urval, Kashvi Gupta, Ashwin Kamath
DOI:10.5958/0975-5608.2019.02444.6

[The Cost of Falls among the Elderly in Kattankulathur Block, Tamil Nadu](#)

Roshni Mary Peter, Alex Joseph, K R. John
DOI:10.5958/0975-5608.2019.02445.8

[Variation in Lip Thickness in Individuals with Angle's Class I, Class II and Class III Malocclusion-A Cephalometric Study](#)

S. Subashree Rathi, Arvind Sivakumar
DOI:10.5958/0975-5608.2019.02446.X

- [A Cross Sectional Study on Factors Influencing the Delay in Clinical Diagnosis in a Super Specialty Eye Hospital](#)
Sachin Suresh Shinde, Kishore Babu Marivina, Medhavi Latha, Sukesh Krishna Chaitanya Loka
DOI:10.5958/0975-5506.2019.02447.1
- [Impact of Power and Politics on Employee's Health and Performance in Private Nursing Homes of West Bengal, India: An Empirical Study Using Structural Equation Modelling \(SEM\)](#)
Satakshi Chatterjee, Arunangshu Giri, Pradip Paul
DOI:10.5958/0975-5506.2019.02448.3
- [Application of Laser in Cornea Diagnosis and Inhibition-An In vivo Study](#)
Sonal Sharma, Sanjay M Lonche, Mithra N Hegde, Vandana Sadananda
DOI:10.5958/0975-5506.2019.02449.5
- [Tooth Brushing in Pre-school Children: An Indian Perspective of Parental Challenges](#)
Sonia Sivadas, Ashwin Rao, Arathi Rao, YM Karuna, Anupama Nayak
DOI:10.5958/0975-5506.2019.02450.1
- [Clinicomicrobiological Insight into Bacteremia due to Gram Positive Cocci](#)
Sourya Shrigiri, Sevilha Bhat, K Archana Bhat
DOI:10.5958/0975-5506.2019.02451.3
- [A Study on Cost Minimization in Operating Room Through Team Learning at Tertiary Care Hospital of South India](#)
T. Bharathi
DOI:10.5958/0975-5506.2019.02452.5
- [Oral Health Education Intervention among Preschoolers: A Randomized Controlled Trial](#)
Thara Chandran, Neelashree Savanur Ravindranath, Deesha Kumari, Nagaland Tirupati, K Mithun, M Shilpa, Bless Annie Phillip
DOI:10.5958/0975-5506.2019.02453.7
- [A Population Based Study on 'At-Risk' Under 5 Children in Rural South-India](#)
V. Samya, A Merlon Stanly, Ramesh Harithara Iyer
DOI:10.5958/0975-5506.2019.02454.9
- [Friction Fit Implant Supported Removable Prosthesis](#)
Vignesh Kamath, Shrutthi Rao, Arjun Hegde
DOI:10.5958/0975-5506.2019.02455.0
- [Analyses of Subject Wellbeing on Exercising Men, Women Students and Sedentary Men, Women Students](#)
W. Vinu, A. Anu Mozhi
DOI:10.5958/0975-5506.2019.02456.2
- [Knowledge, Attitude and Practices Towards Household Solid Waste Management among Semi-Urban Residents-A Community based Cross Sectional Study from Southern Part of Coastal Karnataka, India](#)
K Eshwan, Ranjitha S Shetty, D Akhila, Beulah Sarah James, Akhilesh Kumar Pandey
DOI:10.5958/0975-5506.2019.02457.4
- [Awareness Regarding Preconception Care among Women in Reproductive Age Group](#)
L Sunila, Lekha Viswanath, T Anju Phillip
DOI:10.5958/0975-5506.2019.02458.6
- [A Comparative Study on Health Profile and Health Seeking Behaviour of the Elderly in Urban and Rural Areas of Bangalore, Karnataka](#)
GV Akila, BA Arvind, Arjunan Isaac
DOI:10.5958/0975-5506.2019.02459.8
- [Effectiveness of a Parent Education Programme on Quality of Life of Children with Epilepsy](#)
K P Anila, Rajee Reghunath
DOI:10.5958/0975-5506.2019.02460.4
- [Modelling the Factors Responsible for Better Health Service Quality: Perception of Service Providers](#)
Meenakshi Sood, Bunty Sharma, Sahil Gupta, Shuchi Dawa, Chanchal Kaushik
DOI:10.5958/0975-5506.2019.02461.6
- [Effectiveness of Prenatal Classes During Third Trimester to Reduce Anxiety Level and to Improve Birth-Preparedness among Primigravid Women](#)
Divya Bhadrani, Anusuya. V. Prabhu, Lakshmi Alma Juliet
DOI:10.5958/0975-5506.2019.02462.8
- [Knowledge, Attitude, Practice and Barriers for Self-care among Type 2 Diabetes Mellitus Patients in Rural Tamil Nadu](#)
Aliya Jasmine, Ramesh Harithara Iyer
DOI:10.5958/0975-5506.2019.02463.X
- [Health Status of the Rabha Community: A Study in Goalpara District of Assam](#)
Bhargab Das
DOI:10.5958/0975-5506.2019.02464.1
- [Acoustic Analysis of Infant cry Using Multidimensional Voice Program-A Preliminary Study](#)
Deepa N Devadiga, T Remyasree, Alswarya LT, Varghese, T Ananthakrishna
DOI:10.5958/0975-5506.2019.02465.3
- [An Analysis of Access to Primary Health care Services: A Study In Jorhat District of Assam](#)
Sampurna Khound
DOI:10.5958/0975-5506.2019.02466.5
- [Adaptive Signal Enhancement in clinical cardiac care Systems Using Normalized Median LMS Variants](#)
Asiya Suthana, Md. Zia-Ur Rahman
DOI:10.5958/0975-5506.2019.02467.7
- [A Health Status of Assam: A District Level Analysis](#)
Bhargab Das
DOI:10.5958/0975-5506.2019.02468.9
- [A Review of the Perception of Healthcare Quality among Patients and Employees](#)
Bijo Mathew, Raja Narayanan, Amit Mittal
DOI:10.5958/0975-5506.2019.02469.0
- [Experience of Sore Nipple and the Remedies Used among Postnatal Mothers](#)
Janet Prameela D'Souza, Shobha Kamath, Elsa Sanatombi Devi
DOI:10.5958/0975-5506.2019.02470.7
- [Prevalence of insomnia and Sleep Hygiene Techniques Practiced among Elderly Residing in Selected Old Age Homes of Udipi and Dakshina Kannada District, Karnataka](#)
Laxminarayana Iyer, Renjith Yesodharan, Asha K Nayak
DOI:10.5958/0975-5506.2019.02471.9
- [Maternal Risk Factors and Demographic Profile of Neonates Presenting with Persistent Pulmonary Hypertension in a Tertiary care Hospital, Odisha](#)
Santosh Kumar Panda, Manas Kumar Nayak, Soumini Rath, Nirmal Kumar Mohakud, Subhra Shridha Panda
DOI:10.5958/0975-5506.2019.02472.0
- [Awareness of cancer and its Symptoms among the Rural Population](#)
S Kalyan Ram, Muthulakshmi Muthiah
DOI:10.5958/0975-5506.2019.02473.2
- [Prevalence and Antibiotic Resistance Profile of Coagulase Negative Staphylococci causing True Bacteremia in a Tertiary care Hospital](#)
Nipa Singh, Stotaswini Hota, Subhra Shridha Panda, Dipi Pattnaik, Ashok Praharaj, Jagadananda Jena
DOI:10.5958/0975-5506.2019.02474.4
- [Availability of Manpower Facilities in the Health Sector of Assam](#)
Raju Saikia
DOI:10.5958/0975-5506.2019.02475.6
- [Screening Urinary Methylmalonic Acid by Thin Layer chromatography in children with Suspected Inborn Errors of Metabolism](#)
U Saritha Kamath, Nalini Bhaskaranand, Anjali Rao
DOI:10.5958/0975-5506.2019.02476.8
- [Lifestyle Practices and Glycemic control among Type 2 Diabetic Patients in North Kerala](#)

N. V. Ratmathu Zuhara, A. Ihanira Idris, Nirma chokri
DOI:10.5958/0975-5506.2019.02477.X

[Determinants of Satisfaction Level of Medical Tourists with Reference to Healthcare Industry in Tamil Nadu, India: An Empirical Study](#)
Arunangshu Giri, Satakshi Chatterjee, Smrita Chakraborty, Abanfi Aich, Swatee Biswas
DOI:10.5958/0975-5506.2019.02478.1

[To Evaluate and compare the Microleakage in class Five Cavities Restored by a Nanohybrid and a Nanofilled Composite Resin by Dye Penetration Method-An In Vitro Study](#)
Chitharanjan Shetty, Namrata Khanna, Mithra N. Hegde
DOI:10.5958/0975-5506.2019.02479.3

[A Clinical Investigation onto the Effect of Occlusal Interferences & cognitive Behavioural Therapy in Temporomandibular Disorder Patients](#)
Jinal Barochia, Vignesh Kamath, Konark Patil, Roseline Meshramkar
DOI:10.5958/0975-5506.2019.02754.2

[Endodontic Management of Maxillary First Molar with Six canals-A case Report](#)
Karthick Arumugam, Paramashyam Vivekanandhan, Arunafatesan Subbiya, Malavizhi Dhakshinamoorthy, Mensudar Radhakrishnan, Geethapriya Nagarajan
DOI:10.5958/0975-5506.2019.02480.X

[A Study on Issues on Environment Pollution and Health Hazard in Tamilnadu](#)
R. Bright Reginald Raja, S. Antony Selvi
DOI:10.5958/0975-5506.2019.02481.1

[Determination of Bacterial contamination from Well water](#)
Rashmi Saliyan, Kusumakshi Nayak
DOI:10.5958/0975-5506.2019.02482.3

[Study of Orthophosphate, Pyrophosphate, Pyrophosphatase and citric Acid in Saliva With Reference to calculus Formation and Inhibition](#)
Rathinavelu Ganesan, J. Bhaskar, Kadhiresan Rathinasamy, Arunmozhi Ulaganathan, Mohan Vallathan
DOI:10.5958/0975-5506.2019.02483.5

[Potential Protective Role of Beta carotene on cadmium Induced Brain and Kidney Damage](#)
Rekha D Kini, Nayanatara Arunkumar, B Sneha Shetty, N Anupama, K Bhagyalakshmi, Megha Gokul
DOI:10.5958/0975-5506.2019.02484.7

[Prevalence of Bacterial Vaginosis among Antenatal Women Attending to a Tertiary care Hospital](#)
Roshini Gundapaneni, Ravindranath Gundapaneni, K. V. S. Prasad, Banerji Neerugatti
DOI:10.5958/0975-5506.2019.02485.9

[A Preliminary Study on Prevalence of certain Risk Factors for Non-communicable Diseases in a Rural Population of Karnataka, India](#)
K Sachidananda, Nanjesh Kumar, Shahul Hammed, P Kurulkar, D Ullal Sheela
DOI:10.5958/0975-5506.2019.02486.0

[Perspectives on Mental and Physical Distress and School counselling Based interventions for Sexually Abused Adolescents](#)
M. Saleena, M. K. Sujal
DOI:10.5958/0975-5506.2019.02487.2

[Assessment of Oral Health Status and comparative Evaluation of Different Methods of Oral Health Education in Children with Special Health care Needs](#)
A. Supriya, Rekha Shenoy, Praveen Jodalli, Laxminarayan Sonda, Imran Pasha
DOI:10.5958/0975-5506.2019.02488.4

[Evaluation of the Baby Friendly Hospital Initiative Programme in Two Hospitals Designated "Baby-Friendly" in Kirkuk city, Iraq](#)
Fakher Abobaker Ahmed Gil, Dale Spence, Linda Johnston, Finca Lynn, Richard Tubman, Ziad Mohammad Sadiq
DOI:10.5958/0975-5506.2019.02489.6

[The Combinatory the Effect of Healthy Educational Programs with Kinect Simulation Device on Learning Some of Basketball Skills](#)
Mohammed Shihab Ahmed, Maysadah Khalid, Jasim
DOI:10.5958/0975-5506.2019.02490.2

[The Impact of Health Awareness campaigns to Quit Smoking \(A case Study in Amman city\)](#)
Rudaina Othman Yousef
DOI:10.5958/0975-5506.2019.02491.4

[Active Ocular involvement in Iraqi Patients with Behcet's Disease](#)
Yaser A.R. Nasser, Riyam Faihan Rashid, Dina Shakir Yasiry, Mohammed Hadi Munshed Al-Osami, Faig i. Gorial
DOI:10.5958/0975-5506.2019.02492.6

[Effect of Using Simulation \(Electronic Media\) in Learning of Some Basic Skills in Technical Gymnastic for 2nd Grade's Female Students](#)
Abeer Ali Hussein, Basmaer Hashim Abdul-Wahid, Nidal Obaid Hamzeh
DOI:10.5958/0975-5506.2019.02493.8

[Body Image and Physical Perception of children with Precocious Puberty in Baghdad city](#)
Adraa Hussein Shawaq, Eqbal Ghanim Ali
DOI:10.5958/0975-5506.2019.02494.X

[Health Workers Roles as Healthy Model: concept and Instrument Developing](#)
Agustina Arundina Triharja Tejoyuwono, Lely Lusmilasari, Toto Sudargo
DOI:10.5958/0975-5506.2019.02495.1

[Assessment of Serum Glucose and its correlation with the Pregnancy](#)
Alaa Umran Musa
DOI:10.5958/0975-5506.2019.02496.3

[Building and Applying the Personal Value Measure for the Administrators of Sports clubs and clubs for People with Disabilities from the Point of View of the Players of Some Games](#)
Amal Adulameer Tuama, Methaag Ghazi
DOI:10.5958/0975-5506.2019.02497.5

[Qualitative Study of Family Planning \(KB\) Village Program's implementation in East Java Province-Indonesia](#)
Anisa Uliya Resyida, Iswari Haristuti, Mardiyono, Ifah Udiana, Kuntoro, Hariyono Suyono, Sri Widati
DOI:10.5958/0975-5506.2019.02498.7

[Model of Peer intervention Assessment of Nutritional Educator in the Efforts to Change Behaviour in Decreasing Overweight in Integrated Islamic Elementary Schools at Makassar](#)
Anto J. Hadi, Veri Hadju, Sulah, Rahayu Indriyani, Toto Sudargo, Mappesaty Nyorong, Masni
DOI:10.5958/0975-5506.2019.02499.9

[Association between Maternal Iron and Vitamin D with Risky Development of Autistic children](#)
Ashraf M Osman, Hanan M Kamel, Emad A Abdel-Naem, Afiya M Higazi, Noha Mahmoud Abdullath
DOI:10.5958/0975-5506.2019.02500.2

[Incidence and Risk Factors of Hypocalcaemia in Post Thyroidectomy Patients in Tikrit Teaching Hospital](#)
Ayoub M. Zedan
DOI:10.5958/0975-5506.2019.02501.4

[The correlation between Knowledge and Experience of Nurses toward Triage Decision Making at Lombok Nusa Tenggara Barat](#)
Balq Fitrihan Rukmana, Ahsan, Kuswanto Rusca Putra
DOI:10.5958/0975-5506.2019.02502.6

[Detection of *mecA* Gene in Methicillin-Resistant *Staphylococcus hemolyticus* isolated from Blood cultures of Neonates in Baghdad](#)
Butheina Mahamed Taha, Nadiema Hammood Hussein, Khatam H. Rasool, Sara Ali Jassem Maliki, Jumaah Dakel Hussein
DOI:10.5958/0975-5506.2019.02503.8

[Oral Manna culture Betel Nut consuming Habit in Kupang District and Its Effect toward Salivary Ph and Flow Rate](#)
Christina Ngadilah, N. Hari Basuki, T. Rika Subarniati
DOI:10.5958/0975-5506.2019.02504.X

[Determination Safe Duration of Exposure to Benzene in Workers of Petroleum Processing industrial Laboratory in Indonesia by Using Noael of White Mice \(*Rattus norvegicus*\)](#)
Ermita Isnaeni Putri Susyanti, Abdul Rohim Tueleka, Pudji Rahmawati, Syamsiar S Ruseg, Ajo Wahyu, Ahsan, Dewi Kartikesari
DOI:10.5958/0975-5506.2019.02505.1

[Assessment the Relevance of Dental Aesthetic Index, Smile and Desire for Orthodontic Treatment among Iraqi Teenagers](#)
Esraa S. Jasim, Zainab M. Kadhom, Noor F.K. Al Khawaja
DOI:10.5958/0975-5506.2019.02506.3

[Aerobic and Facultative Anaerobic Bacteria in Tonsils of Different Ages with Recurrent Tonsillitis](#)

- [Gulbahar F. Karim, Siham Sh. AL-Salihi, Qanat Mahmood Atya, Kasim Sakran,Abass](#)
DOI:10.5958/0975-5509.2019.02507.5
- [Estimation of Heritability for Reproductive Traits and Newborn Mortality in Iraqi Buffaloes through the Relationship of Dams with Daughters](#)
Haniza M. AL-Khuzai, Makki K. H. AL-Dulami, Zaid E. H. Zaini
DOI:10.5958/0975-5509.2019.02508.7
- [Effect of Thyroid Hormone Abnormalities on Hemoglobin A1c in Hemodialysis Patients Taking Erythropoietin](#)
Hanan L. Al-Omary, Zainab M. Alawad, Buraq Hussein
DOI:10.5958/0975-5509.2019.02509.9
- [Efficacy of the Health Promotion Model-Based Intervention in Enhancing the Health Responsibility of Middle School Female Student: A Randomized controlled Trial](#)
Hiba Abdul-Wahid Dawood, Afifa Ridiah Aziz
DOI:10.5958/0975-5509.2019.02510.5
- [Detection of Rotavirus Genotypes with conventional Pcr in a Group of Iraqi children with Acute Viral Gastroenteritis](#)
Hiba Sabah Jasim
DOI:10.5958/0975-5509.2019.02511.7
- [Effect of Adding Medicinal Plant Extracts to The Broiler Diets on Productive Performance](#)
Huda Q. Al-Hindany, Fadhil R. Abbas, Ahmed A. Alkaw
DOI:10.5958/0975-5509.2019.02512.9
- [Structural Behavior Analysis of Building Environment Automation System in Pharmaceutical Industries](#)
Jacky chin, Lin Shu-chiang, Satria Fadil Persada, Ilma Mufidah, Choesnul Jaqin
DOI:10.5958/0975-5509.2019.02513.0
- [The Impact of Radiation on Total Thrombocyte of Hospital Radiology Workers in Kupang](#)
Jannes Bastian Selly, Andreas Umbu Roga, Noorce christiani Bereq, Luh Putu Ruliaty, Jacob M. Ratu
DOI:10.5958/0975-5509.2019.02514.2
- [Importance of collaborative intervention of Preconception Nutrition in Suppressing the Stunting case in East Nusa Tenggara, Indonesia](#)
Jeffrey Jap, Sri Sumarmi, Nyoman Antra Damayanti
DOI:10.5958/0975-5509.2019.02515.4
- [Evaluation of Folic Acid content in the Pregnant Women](#)
Jinan Hussein Mullag
DOI:10.5958/0975-5509.2019.02516.6
- [Isolation, Identification and Antibiotic Susceptibility Testing of Bacterial Pathogens causing Seminal Fluid Infection in Human Males Admitted to the infertility centers in Najaf Province](#)
Jinan Mohammed Hussein, Anam Jawad Alabbasy, Suhair Abdulkarim Al-Rammahi, Ahmed Abdulridha Ameen Shlash
DOI:10.5958/0975-5509.2019.02517.8
- [Conjecture of TSP concentration and PM 10 through Measurement Dust Fall \(Study of Dust Dispersion from Special Roads for coal Transport\)](#)
Junaldi, Rahmawati, Muhammad Pahrudin, Agnes T Diana Nerawati
DOI:10.5958/0975-5509.2019.02518.X
- [Development of cardiovascular complications in Polycythemia Vera Patients Influenced by Increased Blood Viscosity](#)
V. B. Kaitberdenko, E. S. Kuznetsov, K. Shanmugaraj, B. Keerthanaa, J. M. Al-Nsour, O. Yu. Poleshchuk
DOI:10.5958/0975-5509.2019.02519.1
- [Determination of Safe concentration of Benzene Exposure in Workers in a Laboratory of Oil Processing Industry in Indonesia](#)
Kharina Almira Djalali, Abdul Rohim Tualeka, Pudji Rahmawati, Syamsiar S Russeng, Ajo Wahyu, Ahsan, Dewi Kartikasari
DOI:10.5958/0975-5509.2019.02520.9
- [Serotonin Maintaining and Dose Determining in carica Papaya Leaf cookies as a Breast Milk Booster \(galactagogue\)](#)
Krisdiana Wijayanti, Hartanto W. Subagio, Martha Irene Kartasurya, Sri Achadi Nugraheni
DOI:10.5958/0975-5509.2019.02521.X
- [Factors Related to competence in Prehospital care](#)
Ns, Kristianto Dwi Nugroho, Dr Setyawati Soeharto, Yulian Wiji Utami
DOI:10.5958/0975-5509.2019.02522.1
- [Empowerment of coastal communities Through Systems Approach in the Field of Environmental Health in Kendari city, Southeast Sulawesi Province, Indonesia](#)
La Dupai, Nani Yuniar, Ruslan Majidi, Arum Dian Pratini, Syawal Kamuluddin Saptaputra, Rahman
DOI:10.5958/0975-5509.2019.02523.3
- [Study the Level of Interleukin-2 During and after Treatment in Sputum of Iraqi Patients with Pulmonary Tuberculosis](#)
Liga K. A. Alzubaidi, Nisreen Sherif Aiyasiri, Luma yousif Mehdi
DOI:10.5958/0975-5509.2019.02524.5
- [Warm Footbath Minimize Osteo-arthritis Joint Pain on the Elderly in Surabaya's Public Health center](#)
Muhamad Ibnu Hasan, Elida Ulfiana, Deri Yasmara
DOI:10.5958/0975-5509.2019.02525.7
- [An Epidemiological Study on common Types of Tuberculosis in Al-Najaf city](#)
Murtadha M. Hameed, Alaa S. Alattabi, Hassan M. Abolmaali
DOI:10.5958/0975-5509.2019.02526.9
- [The Effect of Ammuntul Rijl Tianang Na Beja-Beja Model on Knowledge, Motivation, and Attitude of Pregnant Women's Health Services in Jeneponto District, Indonesia](#)
Mustamin, Ridwan Amiruddin, Sukri Paluturi, Siang, Risnah
DOI:10.5958/0975-5509.2019.02527.0
- [A Study on New Frontier of integrative Medicine on Social Media with Special Reference to Chennai city](#)
N. Manivannan, G. Mythili
DOI:10.5958/0975-5509.2019.02528.2
- [Implementation of Nutrition Education to Knowledge, Behaviour, and Performance of Junior High School children](#)
Narik Suhartatik, Sri Handayani, Agatha Jumail
DOI:10.5958/0975-5509.2019.02529.4
- [IL-18-127G/c \(rs187238\) Gene Polymorphisms in Pulmonary Tuberculosis Iraqi Arab Patients](#)
Nawal Mohammed Utba
DOI:10.5958/0975-5509.2019.02530.0
- [Risk Factors Related to Diabetes Mellitus](#)
Noor Diani, Dhlan Ririn Lestari
DOI:10.5958/0975-5509.2019.02531.2
- [Association of Hunting Behavior and Malaria Incidence: A cross Sectional Study on Nuaulu Tribe community in Mesoendemic Area of Malaria](#)
Nur Baharia Marasabessy, Oedjo Soediharn, Yoes Prijatna Dachlan
DOI:10.5958/0975-5509.2019.02532.4
- [Determination of Ammonia Gas Safe concentration in chicken Farm Workers in Lembak Village, South Sumatra Indonesia](#)
Putri Arianto, Abdul Rohim Tualeka, Desheila Andarini, Pudji Rahmawati, Syamsiar S Russeng, Ajo Wahyu
DOI:10.5958/0975-5509.2019.02533.6
- [Body image among Postnatal Primiparous Women in Maternity Hospitals in Baghdad city](#)
Rafah Raad Abdul-Salam, Suhad Hikmat Khatri
DOI:10.5958/0975-5509.2019.02534.8
- [Role of Adiponin in Women with Polycystic Ovary Syndrome](#)
Rana Ali Hamdi, Hanan Naama Abas, Fatm Abdul Aziz Alsaeed
DOI:10.5958/0975-5509.2019.02535.X
- [The Alcoholic Extract of carrot \(Daucus carota L.\) Seeds as Antioxidant in Male Albino Mice Treated with H₂O₂](#)
Rozza M. Al-Saadi, Sabah A.R. Al-Obaidi, Waleed H. Yousif
DOI:10.5958/0975-5509.2019.02536.1
- [The Ethanolic Extract of Aywa Fruits Inhibits Nephrotoxicity and Deterioration of Some Blood Biochemical Properties Induced by Gentamicin in Male Rats](#)
Saher Mahmood Jwad, Wijdan Kamal Noor, Bushra Abbas ALzubaidi
DOI:10.5958/0975-5509.2019.02537.3
- [Correlated Levels of Anti-inflammatory Interleukins \(IL-4 and IL-10\) with Allergic conjunctivitis \(Ac\) in Iraqi Patients](#)

Nihad Khalawa, Tektook, Osamah, Jihad Abdul Qader
DOI:10.5958/0975-5509.2019.02639.5

[costal cartilage Graft combination with V-Y composite chondromucosal Advancement Flap for correction Unilateral cleft Lip Nasal Deformity](#)
Ali Adwal Ali, Yasir Naif Qassim
DOI:10.5958/0975-5509.2019.02639.7

[Assessment of Barriers to Implement Nursing Processes](#)
Tameem Thahir Mayouf, Ahmed Zuhair Abd Al-Qader, Mohammed Tariq Ali
DOI:10.5958/0975-5509.2019.02640.9

[The Effect of Life Skill Education on Cigarette Control in Adolescents](#)
Umar Daeng Palalo, Muhammad Syafar, Ridwan Amrullah, Indar, Ahmad Yanil
DOI:10.5958/0975-5509.2019.02641.5

[Effectiveness of an Educational Program on Women's Knowledge about Family Planning at Primary Health care centers in Al-Diwanyah Governorate](#)
Sajida Khamees Abdulrah, Wissam Jabbar Kasim, Fatima H. Abbas, Eqbal GH. Ma'ala
DOI:10.5958/0975-5509.2019.02642.7

[Effects of Supplementation of *Zingiber officinale* and *Zingiber officinale* Powder on Reproductive Performance of Ageing Broiler Breeder Male](#)
Sameerah Hussein Amen, Rashid Hassan Hamid Al-Dalawi, A. K. sharon
DOI:10.5958/0975-5509.2019.02643.9

[Effects of Personality Type on Burnout in Korean Clinical Nurses: Focus on Personality Type D](#)
Song Hye-Suk, Lim So-Hee
DOI:10.5958/0975-5509.2019.02644.0

[Correlation of Maternal Education with Parenting and child Nutritional Status](#)
Sukmawati, Sirajuddin
DOI:10.5958/0975-5509.2019.02645.2

[Effectiveness of an Educational Program on Emergency Nurse's Knowledge and Practice about Advance cardiac Life Support at Emergency Medicine Department in Baghdad city](#)
Talib Kalifa Hassan Al-Termimi, Hussain Hadi Atiya
DOI:10.5958/0975-5509.2019.02646.4

[The impact of chess Games towards comfortableness of cognitive Mind on Elderly](#)
Witlan Agung Wahyu Laksono, Joni Haryanto, Khoridatul Bahiyah
DOI:10.5958/0975-5509.2019.02647.9

[Lighting and Noise Levels in the Neonatal Intensive care Unit \(NICU\)](#)
F. Sri Sustianingsih, Sib Yuyun Rahayu Fitri, Ai Mardiyah, Ermiati, Yanti Hermayanti
DOI:10.5958/0975-5509.2019.02648.8

[Psychological Treatment for Major Depressive Disorder: Effectiveness of Cognitive Behavioural Therapy](#)
Jirushlan Dorasany
DOI:10.5958/0975-5509.2019.02649.X

[Value of Understanding Personality and Proactive coping for University Students](#)
Jirushlan Dorasany
DOI:10.5958/0975-5509.2019.02650.6

[Effectiveness of an Education Program on Nurse-midwives' Practices Related to Postpartum Hemorrhage at Delivery Room of Maternity Hospitals in Baghdad city](#)
Azhar Hussein Ali, Ezzadeen F. Bahaatdeen
DOI:10.5958/0975-5509.2019.02651.8

[Effects of Pain, Disability, Social Support and Stress on Depression of community-dwelling Elders](#)
Hee Kyung Kim
DOI:10.5958/0975-5509.2019.02652.X

[Psychological Analysis of customary Law as the Spirit for indigenous People of Bengkulu city Indonesia](#)
Rangga Jayananto, Khudzaifah Dimiyati, Absori Absori, Natangsa Surbekti, Fitriani Nur Damayanti
DOI:10.5958/0975-5509.2019.02653.1

[Com Silk Based Ethosomal Gel: A New Treatment for Periodontitis in Diabetic Albino Rats a Preliminary Study](#)
I. E. Riwpassa, YR Kim, A. N. A. Terrilli, J. S. Untung, N. S. Djamatudin, MH Achmad
DOI:10.5958/0975-5509.2019.02654.3

[Immunological Effect of *Capparis spinosa* Extract and Iraqi Dates Vinegar in White Mice Infected with *Pseudomonas Aeruginosa*](#)
Asif Hasan Abulrazzaq, Mayada Abdulrah Shehan, Najeeb Mohammed Hussein, Mohammed. A. Hamad
DOI:10.5958/0975-5509.2019.02655.5

[The Correlation between Interleukin-1 A and Bone Destruction on chronic Sigmoiditis Otitis Media with cholesteatoma](#)
Muhammad Reza Meharilka, Artono
DOI:10.5958/0975-5509.2019.02656.7

[Effect of Alcoholic Extract of *Opuntia Ficus Indica* on Semen Quality of Awassi Rams after Different Cooling Periods](#)
Abd AL-Kareem Abd AL-Roda Hobi, Ahmed Mahdi Abbas AL-Helal
DOI:10.5958/0975-5509.2019.02657.9

[Motivation in Health Behaviour: Role of Autonomous and controlled Motivation](#)
Adeline Y. L. Tam, Rochazat Baharun, Zuraidah Sulaiman
DOI:10.5958/0975-5509.2019.02658.0

[The Effectiveness of Aluminum Potassium Sulfate Micro-Particles Addition into Soft Denture Lining Material on *Candida Albicans* Adherence](#)
Ali Mohad, Abdalbaseet A Fatalla
DOI:10.5958/0975-5509.2019.02659.2

[Nurse Feelings When Become a Member of code Blue Team at Wawa Husada Hospital Kepanjen, Malang](#)
Annisa Rahmanita, Indah Winarni, Septi Dewi Rachmawati
DOI:10.5958/0975-5509.2019.02660.9

[Determination of cXcl12 Serum Levels in Breast cancer Women](#)
Arkan H. Frayyeh, Ehat D. Saliman, Alice K. Melconian
DOI:10.5958/0975-5509.2019.02661.0

[Relationship of Gestational Age, Folic Acid intake and Haemoglobin Level of Third-Trimester Pregnancy with infant Birth Weight in Ende Regency, East Nusa Tenggara Province, Indonesia](#)
Asmulyati Saleh, Hiarsono Salimo, Endang Sutisna Sulaeman
DOI:10.5958/0975-5509.2019.02662.2

[Effect of *Lactobacillus* on the Small intestinal Mucosa Measurement of Healthy Broilers chicken Under Heat Stress condition](#)
Balqees H. Ali
DOI:10.5958/0975-5509.2019.02663.4

[Bacterial contaminants Associated with Poultry Feeds](#)
Bushra Mohammad Kadhim, Halifa Noni Mater
DOI:10.5958/0975-5509.2019.02664.6

[An Exploratory Study on the Roles of Bhutanese Primary Health care Managers in Responding to childhood Obesity](#)
Chimi Wangmo, Phudri Tejativaddhana, Mary Cruickshank, David Briggs
DOI:10.5958/0975-5509.2019.02665.8

[Determination of Safe Benzene concentration at Kebon Jeruk Toll Gate Keeper Jakarta Indonesia](#)
Danang Setia Dudi, Abdul Rohim Tualeka, Pujji Rahmawati, Syamsiar S Russeng, Bambang Wispryono
DOI:10.5958/0975-5509.2019.02666.X

[Analysis of Patient Safety culture and Work Team in Educating the Effect of Leadership Style on Patients Safety Performance](#)
Dike Wijayati Sawitna Maharani, Margono Setiawan, Dodi Wirawan Irawanto, Nintarti Ratayru
DOI:10.5958/0975-5509.2019.02667.1

[Maternal Death Model Decreases the Expression of BDNF in *Rattus Norvegicus* Newborns' cerebrum and cerebellum](#)
Duhita Dyah Apsari, Hermanto Tri Joewono, Widjati
DOI:10.5958/0975-5509.2019.02668.9

[Uridyl Accumulation Product: A Simple and Useful Serotype Marker for Chronic control in Women with Type 2 Diabetes Mellitus](#)

Ekhlas Khalid Hameed, Noor Saad Hassan, Zina Hassan Abulqahar

DOI:10.5958/0975-5608.2019.02569.5

[The Safe concentration Determination for Public Health Problems Due to Inhalation of Air containing Hydrogen Sulfide Around Industrial Area of Medan Indonesia](#)

Erlinda Resikhah Hadi Salma, Abdul Rohim Tualeka, Pudji Rahmawati, Syamsiar S Russeng, Ajo Wahyu

DOI:10.5958/0975-5608.2019.02571.1

[Biscuit Enriched with Bilih Fish \(*Mystacoleucus-padanensis*\) Increases cognitive in Experimental Rat](#)

Fivi Melva Diana, Rimbawan Rimbawan, Evy Damayanthi, Mira Dewi, Vetrizah Juniantito, Nur Indrawaty Lipoeto

DOI:10.5958/0975-5608.2019.02571.3

[Determination of Safe Duration of Exposure to Benzene at Public Gas Stations Around Djonegoro University Semarang, Indonesia](#)

Genduk Lintang Rusmawarza, Abdul Rohim Tualeka, Dimas Triyadi, Pudji Rahmawati, Syamsiar S Russeng, Ajo Wahyu, Ahsan

DOI:10.5958/0975-5608.2019.02572.5

[Bacterial Uropathogens Isolated from Alkaline Urine and their Susceptibility to Antimicrobial Agents](#)

Ghofran Faisal, Abbas A. Al-Dulami, Ali M. Jaafar, Abdulrazzak SH. Hasan

DOI:10.5958/0975-5608.2019.02573.7

[Aerobic and Anaerobic Bacteria in Tonsils of Different Ages with Recurrent Tonsillitis](#)

Gulbahar F. Karam, Stham Sh. AL-Salih, Qanat Mahmood Atya, Kasim Sakran Abbas

DOI:10.5958/0975-5608.2019.02574.9

[Efficacy of the Health Relief Model in Enhancing the Oral Health of Female Middle School Students](#)

Halah Kamal Ismael, Aysin Kamal Mohammed Noor

DOI:10.5958/0975-5608.2019.02575.0

[The Effect of Selection on Some of the Basic Determinants of Learning Some of the Basic Skills of Football](#)

Hamid Abdul Shaheed Hadi, Hayder Jaber Mousa, Ali Hameed Ali, Hayder Najj Habash Alshawi

DOI:10.5958/0975-5608.2019.02576.2

[The Method of Learning in Order to be Able to Follow the cognitive Method \(Independence Versus Dependence on the cognitive Field\) and its impact on Some Basic Skills in the Fencing of Students](#)

Hamid Abdul Shaheed Hadi, Ali Mahdi Ali Almadhloom, Zaid Sami Yasir, Hayder Najj Habash Alshawi

DOI:10.5958/0975-5608.2019.02577.4

[The Development of Nursing intervention Based on Indonesian Nursing intervention Standard on infarction Stroke in Hospital](#)

Hani Riska Alyanti, Nursalam Nursalam, Slamet Riyadi Yuwono

DOI:10.5958/0975-5608.2019.02578.6

[Relationship between Mental Workload and Fatigue of Motorcycle Rider among East Java Student](#)

LY Hendrali, S. Martini, K.S. Lestari

DOI:10.5958/0975-5608.2019.02579.8

[Single Nucleotide Polymorphisms in IL-10:1082 A/G Gene and Association with HcMV infection in Abortion](#)

Hiba A. Hatem Mayyada F. Darweesh

DOI:10.5958/0975-5608.2019.02580.4

[Molecular Study of *Echinococcus Granulosus* in Misan Province, South of Iraq](#)

Hussain A. Mhouse Alsaady, Hussein Ali Naeem Al-Quzweeni

DOI:10.5958/0975-5608.2019.02581.6

[The Human Arthropathy Inflammatory and Immune Herd Plots](#)

Ibrahim M S Shrawa, Baha H H Alnadiie

DOI:10.5958/0975-5608.2019.02582.8

[Congenital Lobar Emphysema—A case Series for 2 Years](#)

Ibrahim Shuker Mahmood, Fawzi Salih Shihab, Ahmad Mahmood Mohammed

DOI:10.5958/0975-5608.2019.02583.X

[The carotid intima-Media Thickness in Workers with High and Low Exposure to Air Pollution](#)

Isabella Lalench, Muhammad Aminuddin

DOI:10.5958/0975-5608.2019.02584.1

[Using Species-Specific Polymerase Chain Reaction Technique for Detection of Cows, Buffaloes, Seeps and Goats Milk and cheeses in Basra city](#)

Jalal Yaseen Mustafa

DOI:10.5958/0975-5608.2019.02585.3

[The Effectiveness of Chelating Property of Chitosan Nanoparticles on Dentin](#)

Jamal A. Abu Al-taman, Hussain F. Al-Hunwaizi, Hayder H. Abed

DOI:10.5958/0975-5608.2019.02586.5

[The collaboration of Health Workers in Providing Integrated Antenatal care at Oepol Health center, in East Nusa Tenggara, Indonesia](#)

Jeffrey Jap, Stefanus Supriyanto, Nyoman Anita Damayanti

DOI:10.5958/0975-5608.2019.02587.7

[The Role of Zinc Sulfate in Reducing Levels of TNF- \$\alpha\$, IL-1 \$\beta\$ and IL-6 in Multi Basilar Leprosy Patients](#)

Joko Kurnianto, Moh. Sulchan, Kabutrakiman, WS Hертanto, HS Suharyo, Prasetyowati

DOI:10.5958/0975-5608.2019.02588.9

[The Status of Her2 Expression in a Group of Iraqi Women with cervical carcinoma](#)

Kawakeb N Abdulla, Basim M. Khashman, Saba Jassim Alheshimi, Ameer A. Oudah

DOI:10.5958/0975-5608.2019.02589.0

[The immunohistochemical Evaluation of BRCA2 Expression with HPV infection in a Group of Iraqi Women with cervical carcinoma](#)

Kawakeb N Abdulla, Basim M. Khashman, Saba Jassim Alheshimi

DOI:10.5958/0975-5608.2019.02590.7

[Prognosis Within 24 Hours Using Nursing Early Warning Scoring System \(News\) Method On Left Heart Failure Patients At Mitra Deilma Hospital, Malang](#)

Luluk Nur Anni, Lilik Supriati, Titin Andri Wihastuti

DOI:10.5958/0975-5608.2019.02591.9

[Descriptive Mapping of Needs among Diabetes Mellitus Patients](#)

Made Kurnia Wiliastuti Giri, Adnyana Putra, I Made Kusuma Wijaya, Komang Hendra Setiawan, Ni Putu Dewi Sri Wahyuni

DOI:10.5958/0975-5608.2019.02592.0

[Evaluation of Malaria Surveillance Based on Attribute in Health Office of East Sumba District](#)

Margaretha Domingga, Atik cholul Hidayah

DOI:10.5958/0975-5608.2019.02593.2

[Low Level Laser Therapy on Postoperative Trismus and Swelling after Surgical Removal of Impacted Lower Third Molar](#)

Marwah Safaa Ali, Sahar Shakir Al-Adili

DOI:10.5958/0975-5608.2019.02594.4

[Role of Betatrophin and Irisin on Diabetes Mellitus Type 1 Management \(Experimental Study\)](#)

Maysaa J. Majeed, Zainab A. Razak Al-Sharifi, Shifaa Jameel Ibrahim

DOI:10.5958/0975-5608.2019.02595.6

[Correlation between LDL, HDL, LDL/HDL Ratio and Preeclampsia incidence at RSUD Pamekasan, Indonesia](#)

Mazdalina Rahmawendari Nurhani, Kuswornii, Bambang Rahardjo

DOI:10.5958/0975-5608.2019.02596.8

[Evaluation of the Antibacterial Activity of Iraqi Garlic Derivatives to *Escherichia coli*](#)

Minen Al-Kafaji

DOI:10.5958/0975-5608.2019.02597.X

[Effect of Using Zirconia and Metallic Bar Attachment Overdentures on the Supporting Structures of Mandibular Edentulous Ridge Area \(Randomized control Trial\)](#)

Mohamed Z. Debis, Amir I. Badr, Emad M. Agamy, Gehan F. Mohamed

DOI:10.5958/0975-5608.2019.02598.1

[The Construction, Effectiveness and Reliability of Mental Health inventory among Students in Malaysia](#)

Mohammad Aziz Shah Mohamed Anip, Aniyusnita Abdul Rahim, Umah Devi Muthu Panjasaram, Anne christina Amaladass

DOI:10.5958/0975-5608.2019.02599.3

- [Effect of Immersion Time In 2, 5% *Sargassum polycystum* Effervescent Granule Denture Cleansing Agent on the Stability Acrylic Resin Plate Colour](#), Mohammad Dharma Utama, Harun Achmad, Ikhtlahni, Adhya M.I.R. Andi, F Anissa
DOI:10.5958/0975-5608.2019.02600.7
- [Assessment of Vascular Endothelial Growth Factor in the Iraqi Patients with Ovarian cancer and its correlation with Angiogenesis](#)
Mohammed Sharem Mahboob, Abdul Hussein Razzaq Ali, Jabbar Faeel Mahdi Alalfoogee
DOI:10.5958/0975-5608.2019.02601.9
- [The Usage of Low Level Laser Therapy Bio Stimulation and Bone Grafting in Accelerating the Healing of chronic intra-Osseous Defects: Vivo Study](#)
Muhammed Abouel Seoud, Medhat Kataia, Mouchira Salah El Din, Magdy Ali, Adel AbouFattouh
DOI:10.5958/0975-5608.2019.02602.0
- [The Effect of Polyamide Micro-Particles Addition on Some Mechanical Properties of Heat cured Poly Methyl Methacrylate Denture Base Material](#)
Mithaq R. Mohammed
DOI:10.5958/0975-5608.2019.02603.2
- [Effects of the Use of Self Directed Video on Knowledge of Malang city's Volunteer communities in conducting CPR Actions](#)
Apriyani, Retty Ratnawati, Ika Setyo Rini
DOI:10.5958/0975-5608.2019.02604.4
- [Determination of Reference of concentration \(RfC\) from Hydrogen Sulfide \(H₂S\) Exposure in the community Based on Weight in industrial Area in Medan Indonesia](#)
Citra Dewi Puspasar, Abdul Rohim Tualeka, Pudji Rahmawati, Syamsiar S. Russen, Ajo Wahyu, Ahsa
DOI:10.5958/0975-5608.2019.02605.6
- [Sexual Risk Behaviour of Men Who Have Sex with Men \(MSM\) in an Urban Society of West Sumatera Province of Indonesia](#)
Hardisman Dasman, Firda Firdawati, Yantri Maputra, Irma Nuria Sukrieni, Fatz Nur Hanum
DOI:10.5958/0975-5608.2019.02606.8
- [An Exploration of Health Beliefs Related to Fluid-Restricted in Patients Undergoing Hemodialysis](#)
P Inda Rian, Nussalam, Ninuk Dian Kurniawati
DOI:10.5958/0975-5608.2019.02607.X
- [Determination of Dosage Reference \(RID\) of Mercury Based on NOAEL and characteristics of Workers in the Area of Unlicensed Gold Mining \(PFT\) Maluku Province Indonesia](#)
Wanida Eka Pridanata, Abdul Rohim Tualeka, Bacrudin Lain, Pudji Rahmawati, Syamsiar S Russeng, Ajo Wahyu, Ahsan
DOI:10.5958/0975-5608.2019.02608.1
- [Using of Blended Learning in improving collaboration Skill of Nursing Students](#)
Musrifatul Uliyah, Luthfiyah Nuriaela, Mustaji, Abdul Aziz Alimul Hidayat
DOI:10.5958/0975-5608.2019.02609.3
- [Maternal and Fetal Determinants of Stillbirth among Women Who Attending Maternity Departments of Basra central Hospitals](#)
Nadoom R Shlaa, Sajjad S. Issa, Bd AL Kareem H Subber
DOI:10.5958/0975-5608.2019.02610.X
- [Spiritual-Based Family care Models to Improvement Family Health with Leprosy at Jombang Regency of East Java Indonesia](#)
Nasrudin, An Yusuf, Rachmat Hargono, Tjipto Suwandl
DOI:10.5958/0975-5608.2019.02611.1
- [Determining Mercury Safe concentration in Shells in the Unlicensed Gold Mining Area of Kayeli Village, Bumi Regency, Maluku Province, Indonesia](#)
Nesya Eka Ramadhani, Abdul Rohim Tualeka, Bacrudin Lain, Pudji Rahmawati, Syamsiar S Russeng, Ajo Wahyu, Ahsan
DOI:10.5958/0975-5608.2019.02612.3
- [Synapsin-I Expression in the *Rattus norvegicus* Pup's Brain from Rat's Maternal Death Model](#)
Nur Maziyah Hurin'ra, Hermanto Tri Joewono, Wafjati
DOI:10.5958/0975-5608.2019.02613.5
- [Toluene Safe concentration for Toll Gate Keepers at Kebon Jeruk, Jakarta Indonesia](#)
Nur Vita Widiantingrum, Abdul Rohim Tualeka, Pudji Rahmawati, Syamsiar S Russeng, Ajo Wahyu
DOI:10.5958/0975-5608.2019.02614.7
- [The Effect of Fermentation of Oyster Mushrooms on Millet Grain of Healthy Japanese Quail Diets on Some Productive and Physiological Traits](#)
Oia H, Abdul Ameer, Yasser J. Jameel, Mahdi A. Ali
DOI:10.5958/0975-5608.2019.02615.9
- [Effect of Acylation, Esterification and Deamidation on Functional Properties of camel Milk caseins](#)
Qausar Hamed Al-Kaisy, Jasim M. S. Al-Saadi
DOI:10.5958/0975-5608.2019.02616.0
- [Implementation Program of child Under 5 Years' Growth and Development Problems in Bangkalan, Madura](#)
Qurnia Andayani, Toetik Koesbardiati, Windhu Purnomo
DOI:10.5958/0975-5608.2019.02617.2
- [Effect of Exercises Using Devices to Develop Some of the Motor Qualities and Offensive Basketball Skills](#)
Rasha Talib Dheyab, Omar Saad Ahmed
DOI:10.5958/0975-5608.2019.02618.4
- [Implementation of Speech Therapy and Social Stories Increasing Social Interaction in children with Autism](#)
Retno Twistandayanti, Khoirah Umah, Dede Nasrullah
DOI:10.5958/0975-5608.2019.02619.6
- [Determination of Safe Sulfur Dioxide \(SO₂\) concentration among Street Vendors of Ampara Bus Station, Palembang, Indonesia](#)
Rizoy Kartika Sari, Abdul Rohim Tualeka, Pudji Rahmawati, Syamsiar S Russeng, Ajo Wahyu
DOI:10.5958/0975-5608.2019.02620.2
- [The Influence of Training Handover based SBAR communication for improving Patients Safety](#)
Roymond H. Simamora, Achmad Fathi
DOI:10.5958/0975-5608.2019.02756.4
- [Effects of *Nigella Saitiva* Oil on Biochemical Parameters of White Male Rats Exposed to Diazinon](#)
Rusli M. Alhilo, Hussain J. Kadhim, Mohammed T. Abbas
DOI:10.5958/0975-5608.2019.02621.4
- [Role of Serum Activin A and Granulocyte Macrophage-colony Stimulating Factor in the Prediction of Pregnancy Outcome in PCOS and Non-PCOS Women Following ICSI](#)
Saad S. Al-Dujally, Nagham T. Shukry
DOI:10.5958/0975-5608.2019.02622.6
- [Influence of Perception about their Partners and Marital Status on Prevention of HIV/AIDS Transmission among Papuan Women in Sorong city](#)
Sariana Pangaribuan, Charina Umbul Wahyuni, Hari Basuki, Ari Probandari
DOI:10.5958/0975-5608.2019.02623.8
- [Using Random Amplified Polymorphic DNA \(RAPD\) Fingerprinting Technique to Analyze Genetic Variation in *Staphylococcus Aureus* Isolated from Different Sources in Babylon Province Hospitals](#)
Shalma R. Banoon, Zahraa Kamil Kadhim, Zahid S. Aziz, Zahraa Isam Jameel, Ruqaya M.J. ElWadh
DOI:10.5958/0975-5608.2019.02624.X
- [Effect of Using Distal Extension Bar on the Posterior Ridge Area in implant Supported Mandibular Overdentures](#)
Sherif M. Abdul Hamid, Ahmed G. Hanzaw, Emad M. Agamy, Gehan F. Mohamed
DOI:10.5958/0975-5608.2019.02625.1
- [Salivary and Serum Sex Hormones in Relation with Periodontal Problems](#)
Sulafa Khair Al-Deen Banoosh
DOI:10.5958/0975-5608.2019.02626.3
- [Effectiveness of Soursop Leaf Extracts on Decreasing Blood Sugar for Type-2 Diabetes Mellitus Patients](#)
Ta'adi, Mardi Hartono, Sunarto, Cholroel Anwar
DOI:10.5958/0975-5608.2019.02627.5
- [Effectiveness of Mini Long Protocol in Patients with Previous IVF Failure Due to Poor Response](#)
Thuraya Hussamudeen Abdull, Sumaya Taher Sayhood, Alaa Mohammad AlKhawaz
DOI:10.5958/0975-5608.2019.02628.7
- [Determination of Reference of concentration \(RfC\) Sulfur Dioxide \(SO₂\) Based on NOAEL SO₂ in White Rats and the Body Weight and Height of Indonesian Exposed to SO₂](#)
Wanda Widya Wisesa, Abdul Rohim Tualeka, Rois Solichin, Pudji Rahmawati, Syamsiar S Russeng, Ajo Wahyu, Ahsan
DOI:10.5958/0975-5608.2019.02629.9

- [Comparative Study for Preemptive Administration of Intravenous Infusion of Nefopam Versus Paracetamol in Providing Postoperative Analgesia for Patients Undergoing Anterior and Posterior Vaginal Wall Repairs Under Spinal Anesthesia](#)
Yasir Fadi Muhammad Ali Alkhazrafi, Sahar Swadi Raheem, Qatar Al-Nada Adnan Abood
DOI:10.5958/0975-5509.2019.02830.5
- [Impact of Thyroid Dysfunction on Control of Diabetes Mellitus](#)
Zahraa Abdulla Al-Mudhafar, Israa Nihad Ahmed, Mohammed Sami Turki, Safaa Ali Khudhair
DOI:10.5958/0975-5509.2019.02831.7
- [Study the Effect of Cladosporium Spp. on Some Internal Organs of Experimental Animals](#)
Zainab R. Zohair
DOI:10.5958/0975-5509.2019.02832.9
- [The Effect of Addition of White Portland Cement on the Physical Properties of MTA Fillapex](#)
Rehab Ali Farag, Maged M. Negm, Magdy M. Ali, Lamia I. Ahmed
DOI:10.5958/0975-5509.2019.02833.0
- [Effectiveness of Generative Learning Strategy for Those with Cognitive Style \(Risk/caution\) in the Cognitive Achievement and Motor Compatibility and Learning the Reception Skill \(Pass\) of The Student in Volleyball](#)
Hatem Flayth Hafeeth, Amer Husseln Ali, Zaman Turki Hashim
DOI:10.5958/0975-5509.2019.02834.2
- [Risk Factors of Rotavirus Infection among Children Hospitalised with Acute Diarrhoea in Sabah, Malaysia Borneo](#)
Abraham chin Zetong, Mohammad Saifree Jeffree, Syed Sharizman Syed Abdul Rahim, Firdaus Hayati, Khamisah Awang Lukman, Mohd Yusoffbrahim, Kamrudin Ahmed
DOI:10.5958/0975-5509.2019.02835.4
- [Factors Influencing Contraceptive Use among Reproductive-Age Women in East Java, Indonesia](#)
Aff Kurniawan, Diyah Herowati, Kuntoro, Arief Wibowo
DOI:10.5958/0975-5509.2019.02836.6
- [Processes of change for Weight control Behavior among collegians](#)
Ahmed Adil Ali Basha, Arkan Bahilo Najj
DOI:10.5958/0975-5509.2019.02837.8
- [Estimation of the Width of Un-Erupted canines and Premolars in Basrah Population: A cross Sectional Study](#)
Ali S. Theban, Hasanen A. Alnarnel, Rafid M. Albadr
DOI:10.5958/0975-5509.2019.02838.X
- [An Analysis of Factors Associated with the Relapse History of clients with Schizophrenia at an Outpatient Polyclinic](#)
Alfiatul Oza Hamanu, An. Yusuf, K Rizki Fitriyanti Patra
DOI:10.5958/0975-5509.2019.02839.1
- [A Dilemma of Morality in Euthanasia Problem](#)
Amrnuddin Prahatama Putra, Huldani, Bayu Indra Sukmana, Fauziah, Harun Achmad
DOI:10.5958/0975-5509.2019.02840.0
- [Effect of *Channa striata* Extract on the Expression of Tumor Necrosis Factor- \$\alpha\$ \(TNF- \$\alpha\$ \) in Rat Experience Periodontitis](#)
Anji Mardiana Adam, Hasanuddin Thahir, Harun Achmad
DOI:10.5958/0975-5509.2019.02841.X
- [Effect of Moringa Leaf Extract \(*Moringa oleifera*\) on increasing the Number of Osteoblasts as a Marker of Bone Remodeling](#)
Ami Irawaty Djais, Hasanuddin Thahir, Muchammad Hatta, Harun Achmad, Melyanti Sari
DOI:10.5958/0975-5509.2019.02842.1
- [Oral Health condition among Kindergarten children in Relation to Salivary soluble Cluster of Differentiation 14 and Toot Like Receptor 2 \(comparative study\)](#)
Aseel Taha Khudiyer, Ahlam Taha Mohammed, Batool Hassan Al-Ghurabi
DOI:10.5958/0975-5509.2019.02843.3
- [Determination of Serum and Seminal Gamma Glutamyl transferase \(GGT\) on Sperm Parameter in Infertile Patients](#)
Asmehan Adnan Al-Lnaqeeh, Muhammed Baqir M-R, Fakhridin
DOI:10.5958/0975-5509.2019.02844.5
- [Utilization of Lactobacillus Acidophilus FNcc-0051 Microencapsulation: Potential Benefit of Giving Combination of Sodium Alginate and Gelatin to Attributes and Role of Probiotic Against *Staphylococcus Aureus*](#)
Arumentin Diana, Tutiek Purvanti, Isnaeni
DOI:10.5958/0975-5509.2019.02845.7
- [The correlation of Sleep Quality Factors in Overweight Adolescents in a Developing country](#)
Nur Faizah, Elida Ulfiana, Setho Hadi Suyatmana
DOI:10.5958/0975-5509.2019.02846.9
- [Carbon Emission Disclosure in Manufacturing companies in Indonesia](#)
Bangun Tri Saputro, Basuki
DOI:10.5958/0975-5509.2019.02847.0
- [The Effectivity of Brain Gym and Memory Games Therapy for Improving cognitive Function in Elderly People with Dementia](#)
Maulana Anif Murtadho, Elida Ulfiana, Setho Hadi Suyatmana
DOI:10.5958/0975-5509.2019.02848.2
- [Effects of intensity of Reading, Short Stories Activities and Retelling the Story on Elderly cognitive impairment](#)
Dewi Ayu Kumalasari, Hanik Endang Nihayati, Elida Ulfiana, Rista Fauzintingtyas
DOI:10.5958/0975-5509.2019.02849.4
- [The Influence of Dhakonan Games to Impede Dementia in Elders](#)
Mita Nur Lathifah, Joni Haryanto, Rista Fauzintingtyas
DOI:10.5958/0975-5509.2019.02850.0
- [The Effect of Indomethacin and Ambon Banana Stem Extract \(*Musa paradisiaca* var. *sapientum*\) on ileum Histopathology of indomethacin-induced Rats \(*Rattus norvegicus*\)](#)
Dian Afikasari, Kadek Rachmawati, Romziah Sidik
DOI:10.5958/0975-5509.2019.02851.2
- [Attenuation of *Eimeria tenella* with Immersion Various concentration of Formaldehyde in Inducing Protective Immunity after challenge Test by Featuring Macroscopic and Microscopic caecum](#)
Rizki Rohmah Amriani, Muchammad Yunus, Chairul Anwar Nidom
DOI:10.5958/0975-5509.2019.02852.4
- [The Potential of Immune Response Improvement through *Brucella abortus* Outer Membrane Protein and Whole *Brucella abortus* S19 Vaccinations on White Pulo Diameter of *Lepus nigricollis*](#)
Muhammad Ardiansyah, Chairul Anwar, Imam Mustofa
DOI:10.5958/0975-5509.2019.02853.6
- [The Effect of Adding Moringa Leave \(*Moringa oleifera*\) to Male Broiler Feed](#)
Mien Qurati Ayuni Muts, Kadek Rachmawati, Mohammad Anam Al Anif
DOI:10.5958/0975-5509.2019.02854.8
- [The Effect of Vitamin on Wistar Rats' Testicle s Exposed to Lethal Insecticide](#)
Gabriella Ayu Pitaloka, Kusnoto, Thomas Valentinus Widiyaino
DOI:10.5958/0975-5509.2019.02855.X
- [The Potency of Formalin in Aenuation of Pathogenicity in *Eimeria Tenella* at the caecum of Broiler chicken](#)
Enik Setyowati, Muchammad Yunus, Dadik Rahardjo
DOI:10.5958/0975-5509.2019.02856.1
- [Fasciolosis Prevalence on Several cattle Breeds](#)
Kurnia Winda Pratiwi, Setiawan Koesdarto, Nenny Harjani
DOI:10.5958/0975-5509.2019.02857.3
- [BPJS Kesehatan Patients Satisfaction on Pharmaceutical Services in Community Health Center \(PUSKESMAS\)–South Surabaya Area](#)
Assyifa Ilimi Auliyah, I Nyoman Wijaya, Catur Dian Setiawan, Gesnita Nugraheni
DOI:10.5958/0975-5509.2019.02858.5
- [The Effect of Lower Extremity Massage with Lavender Essential Oil on Decreasing Blood Pressure in Elderly with Hypertension in UPTD Griya Werdha Surabaya](#)
Fatih Haris Maulana, Joni Haryanto, Elida Ulfiana
DOI:10.5958/0975-5509.2019.02859.7

- [Fine Motor Skill and cognition Development in children with Autism Using Finger Painting Method](#)
Okki Tiara, Ah Yusuf, Rr. Dian Tristiana
DOI:10.5958/0975-5509.2019.02860.9
- [The Effectiveness of Afternoon Sunbath in Improving Elderly Sleep Quality](#)
Zaenal Abidin, Harmayetty, Deni Yasmara
DOI:10.5958/0975-5509.2019.02861.5
- [Family Burden and coping in Family caregivers of Patients with Schizophrenia](#)
Winda Kusumawardani, Ah. Yusuf, Lailatum Nnimah
DOI:10.5958/0975-5509.2019.02862.7
- [Antibacterial Activities of Extract n-Butanol-Methanol \(1: 1\) Filtrat of the Fermentation Results of *Streptomyces sp.* B10 Against *Mycobacterium tuberculosis* H37Rv: An Experimental Study](#)
Septa Davi Adetya Putri, Isnaeni, M. Faris Adrianto
DOI:10.5958/0975-5509.2019.02863.9
- [The correlation between Goat Maintenance Management to the incidence of Gastrointestinal Parasite Infections](#)
Zahrotul Huriyyah, Nunuk Dyah Retno Lastuti, Lianny Nangol
DOI:10.5958/0975-5509.2019.02864.0
- [Histopathology of Esophagus and crop of Pigeon \(*Columba livia*\) infected by *Trichomonas gallinae*](#)
Aprilia Eva Widawati, Muchamad Yunus, Thomas V Widjanto
DOI:10.5958/0975-5509.2019.02865.2
- [The Effectiveness of Back Exercise for the Reduction of Low Back Pain Prevalence on the Emergency Room Nurses](#)
Dinda Nur Fajri Hidayati Bunga, Harmayetty, Candra Panji Asmoro
DOI:10.5958/0975-5509.2019.02866.4
- [The Effect of Breeding Management on the Prevalence and Trematode infection Degree in calves](#)
Haris Setiawan, Kusnoto, Mas'ud Hariadi
DOI:10.5958/0975-5509.2019.02867.6
- [The Effectiveness of *Cynodon dactylon* Leaf Extract as Hepatoprotector in Liver Damage of Hyperglycemic *Mus musculus*](#)
Ade Mahendra Putra, Retno Sri Wahyuni, Rahaju Ermawati
DOI:10.5958/0975-5509.2019.02868.8
- [The Relationship between the Forms of Social Interactions and the Life Quality of the Elderly](#)
Muthmainnah, Elida Ulfiana, Setho Hadisuyatmana
DOI:10.5958/0975-5509.2019.02869.X
- [Educational Game Methods of Attaching Images to Sllida calendar towards School-Age children's Knowledge and Attitudes on choosing Healthy Snacks](#)
Adzan Fachrurrozi, Tiyas Kusumaningrum, Praba Dyan Rachmawati
DOI:10.5958/0975-5509.2019.02870.6
- [The correlation between Dementia Severity and caregiver Burden Level in community](#)
Eryin Sulistyani, Joni Haryanto, Makhtudil
DOI:10.5958/0975-5509.2019.02871.8
- [An Exploratory Study in the Indonesian Archipelago: Are There Influenza B Virus \(B-Victoria Sub-Type\) in the Bat's Respiratory Organs?](#)
Muhammad Anas Widadu Rahman, Chairul Anwar Nidom, Setya Budhi
DOI:10.5958/0975-5509.2019.02872.X
- [Factors Influencing Publishing Scientific Papers among Iraqi Medical Academic](#)
Yossra K Hancock, Riyadh K Latta
DOI:10.5958/0975-5509.2019.02873.1
- [Effect of Eating Even or Odd Number of Dates, on Blood Glucose Level](#)
Yossra K Al-Robalasy, Maha A. Al-Nuelmi, Tawfeeq F. R. Al-Auqbi
DOI:10.5958/0975-5509.2019.02874.3
- [Management of Slum Settings Through the Private city Program \(Kotaku\) Towards a city of Health, Makassar Indonesia](#)
Hasniah Ahmad, Indar, Sukri Palfuturi, Sunah, Ahmad Yari
DOI:10.5958/0975-5509.2019.02875.5
- [Prosthodontics Rehabilitation of a Surgically Repaired Cleft Palate Patient with Tooth Supported Telescopic Over Denture Prosthesis: Case Study](#)
Priyanka Debta, Anurag Dani, Fakir Mohan Debta, Santosh Kumar Swain, Somalee Mahapatra
DOI:10.5958/0975-5509.2019.02876.7
- [Achondroplasia in an Eleven-Year-Old Male Child](#)
Satyra Ranjan Misra
DOI:10.5958/0975-5509.2019.02877.9
- [An Introduction to Preventive Orthodontics](#)
Shigdiha Pattanaik, Swati Patnaik
DOI:10.5958/0975-5509.2019.02878.0
- [Minimal Invasive Surgical Approach for Treatment of Excessive Gingival Display: A Case Report](#)
Gatha Mohanty, Abhaya Chandra Das, Anurag Satpathy, Saurav Panda, Rinkee Mohanty
DOI:10.5958/0975-5509.2019.02879.2
- [Unusual Presentation of Dentigerous Cysts Arising from Complex and Compound Odontomas](#)
Shubhangi Pareek, Swagatika Panda, Subrat Padhary, Sreepreeti Champatray, Neeta Mohanty
DOI:10.5958/0975-5509.2019.02752.9
- [Surgical Clinical Crown Lengthening: A Prerequisite for Crown Placement in Fractured Teeth](#)
Abhaya Chandra Das, Saurav Panda, Manoj Kumar, Saumya Kanta Mohanty
DOI:10.5958/0975-5509.2019.02880.9
- [Immediate Placement of Implants in Fresh Maxillary Anterior Tooth Region: 18 Months Follow Up: A Case Report](#)
Monika Samal, Sreerada Dash, Gurjan Sivastava, Sitansu Sekhar Das, Bodhisatta Mukherjee
DOI:10.5958/0975-5509.2019.02881.0
- [Recurrent Respiratory Papillomatosis: A Comprehensive Review](#)
Santosh Kumar Swain, Priyanka Debta, Smrutipragya Samal, Jatindra Nath Mohanty, Fakir Mohan Debta, Anurag Dani
DOI:10.5958/0975-5509.2019.02882.2
- [Laterally Pedicled Flap and Connective Tissue Graft for Management of Orthodontically Inflicted Gingival Recession-A Case Report](#)
Saurav Panda, Sital Panda, Anurag Satpathy, Abhaya Chandra Das
DOI:10.5958/0975-5509.2019.02883.4
- [Life Threatening Involvement of Bilateral Total Maxilla by a Large Radicular Cyst: A Rare Case Report](#)
Harsh Mohan Pathak, Sobhan Mishra, Neeta Mohanty, Sanchari Sinha Roy, Satchidananda Meher
DOI:10.5958/0975-5509.2019.02884.6
- [Medical Tourism: Prospects and Challenges](#)
Shakti Rath, Naushaba Akhtar, Sangram Panda
DOI:10.5958/0975-5509.2019.02885.8
- [Multiple Major Aphthous Ulcers: An Uncommon Presentation](#)
Satyra Ranjan Misra
DOI:10.5958/0975-5509.2019.02886.X
- [Antiplaque Efficacy of a Dentifrice Containing Low Concentration of Chlorhexidine: A Randomized Controlled Clinical Trial](#)
Adrita Purkayastha, Rinkee Mohanty, Anurag Satpathy, Rashmita Nayak, Rajdeep Beura, Utkalika Das
DOI:10.5958/0975-5509.2019.02887.1
- [Temporomandibular Joint Disorders: Etiological Factors, Diagnosis and Treatment](#)
K.L. Sushmita
DOI:10.5958/0975-5509.2019.02888.3
- [Potentially Malignant Oral Lesions: A Clinical Perspective](#)
Suryashata Nayak, Shashirekha Govind, Amit Jena
DOI:10.5958/0975-5509.2019.02889.5

[Prosthetic Rehabilitation of Ocular Defect: A Case Report](#)
M. Krishna, Abhijita Mohapatra, Gopal Krishna Choudhury
DOI:10.5958/0975-5506.2019.02690.1

[Accelerated Orthodontics: A Boost to Orthodontic Treatment](#)
Ananya Panda
DOI:10.5958/0975-5506.2019.02691.3

[Diagnostic Features of Oral Ulcers: An Overview](#)
Suvranita Jena, Rupsa Das
DOI:10.5958/0975-5506.2019.02692.6

[Conventional Over Denture-A Successful Clinical Protocol to Treat Edentulous State: A Case Report](#)
Sangram Panda, Gopal Krishna Choudhury, Sumita Mishra
DOI:10.5958/0975-5506.2019.02693.7

[Modified Coronally Advanced Flap Procedure Using Orthodontic Buttons: A Case Report](#)
Saurav Panda, Sital Panda, Abhaya Chandra Das, Rinkee Mohanty
DOI:10.5958/0975-5506.2019.02694.9

[Pindborg Tumor: A Report of Two Cases](#)
Basanta Kumar Choudhury, Shayari Niyogi, Pinall Das
DOI:10.5958/0975-5506.2019.02695.0

[Hypohidrotic Ectodermal Dysplasia in a Young Male Patient](#)
Satya Ranjan Misra
DOI:10.5958/0975-5506.2019.02696.2

[Management of Mandibular Resorbed Ridges by Combining Two Impression Techniques: A Literature Review and Case Report](#)
Sheerada Dash, Gurjan Srivastava, Gopal Krishna Choudhury, Debashish Sahoo, Monika Samal
DOI:10.5958/0975-5506.2019.02697.4

[Evolution of the Begg's Appliance](#)
Shigda Pattnaik
DOI:10.5958/0975-5506.2019.02698.6

[Glycolic Acid Peel for Gingival De-Pigmentation: A Case Report](#)
Rashmita Nayak, Sheela Acharya, Anurag Satpathy, Rohina Sharmil, Prathi Datta, Bikash Kar
DOI:10.5958/0975-5506.2019.02699.8

[Laser Assisted Frenotomy with Coronally Positioned Flap for The Treatment of Isolated Mandibular Gingival Recession](#)
Abhaya Chandra Das, Saurav Panda, Saurnya Karita Mohanty, Nitai Debnath
DOI:10.5958/0975-5506.2019.02700.1

[Endoscopic Treatment of Sinonasal Ossifying Fibroma: A Case Report](#)
Santosh Kumar Swain, Priyanka Debta, Smrutipragya Samal, Jatindra Nath Mohanty, Fakir Mohan Debta, Anurag Danti
DOI:10.5958/0975-5506.2019.02701.3

[Management of Medical Emergencies in Dental Office](#)
Ananya Ojwaswini
DOI:10.5958/0975-5506.2019.02702.5

[A Rare Case Report of Recurrent Basal Cell Adenoma Involving Minor Salivary Gland of Hard Palate](#)
Harsh Mohan Pattnaik, Santosh Kumar Subudhi, Satya Pattnaik, Swagatika Panda, Kalyan Sundar Pal
DOI:10.5958/0975-5506.2019.02703.7

[The Relationship between Nutrition and Oral Health: A Review](#)
Sourav Chandra Bidyasagar Bal, Sukhvinder Singh Oberoi, Radha Prasanna Dalai, Avneet Oberoi
DOI:10.5958/0975-5506.2019.02704.9

[Reproductive Health for Adolescents with Intellectual Disabilities: The Implementation of a Psychoeducation Module for Special Education Teachers in Bandung City, Indonesia](#)
Sela Fasya, Evi Marha, Hadi Pratomo, Frieda Mangunsong
DOI:10.5958/0975-5506.2019.02705.0

[Cost Effectiveness of Interventions Using the TB Dots Strategy in Public Healthcare and Private Hospitals in Depok, West Java, Indonesia](#)
Fikrotul Ulya, Hasbullah Thabrany, Mardiaty Najib, Purnawan Junadi
DOI:10.5958/0975-5506.2019.02706.2

[Determinants of Nurse Quality Service in Jakarta Private Hospital](#)
Bernadetha Nadeak, Sasmoko
DOI:10.5958/0975-5506.2019.02707.4

[Analysis of Clinical Pathway Implementation on Pneumonia Case in PMI Rogor Hospital](#)
Musliyah Syahrwani Elisa, Aik Nurwahyuni
DOI:10.5958/0975-5506.2019.02708.6

[Effects of Servant Leadership and Training Programs on Servant motivation of Hospital Medical Personnel](#)
Bernadetha Nadeak, Sasmoko
DOI:10.5958/0975-5506.2019.02709.8

[The Role of Environmental Leadership and Personality on VRN Model](#)
I Made Putrawan, Lisa Dwi Ningtyas
DOI:10.5958/0975-5506.2019.02710.4

[Environment and Commitment, Locus of Control and Intention to Act](#)
Erlan Fitriani, I Made Putrawan, Guspri Devi Aranti
DOI:10.5958/0975-5506.2019.02711.6

[The Psychometrics Evaluation of Administrative Staff's Job Satisfaction](#)
Vema Aisyah Rahma, Lokman Mohd Tahir, Narina A. Samah, Sanitah Mohd Yusof, Rohaya Talib, Noor Azeean Atan
DOI:10.5958/0975-5506.2019.02712.8

[Reliability of Sullivan Emotional Intelligence Scale for Children in Malaysian Context Using Rasch Measurement Model](#)
Nor Aizal Akmal Binti Rohalzaad, Siti Nazliah Binti Mat Ali, Azlina Binti Mohd Kosnin, Aqeel Khan, Norfiah Mat Rabi, Norwaliza Binti Abdul Wahab
DOI:10.5958/0975-5506.2019.02713.X

[Online Trust: Examining Identity on Health Related Tourism Websites in Southeast Asia](#)
Mohammad Ali Mostehfar, Noor Alreen Ibrahim, C. Sandaran
DOI:10.5958/0975-5506.2019.02714.1

[Coping Strategies and Challenges among International Married Postgraduate Students in Universiti Teknologi Malaysia](#)
Narjes Rahmani Movahedi, Mahani Mokhtar, Zainudin Hassan
DOI:10.5958/0975-5506.2019.02715.3

[Improving Spatial Visualization Skills in Educational Settings](#)
Marfissa Omar, Dayana Farzeha Ali, Johari Surit, Mahani Mokhtar, Nurul Farhana Jumaat, Norazrena Abu Samah, Zakiah Mohamad Ashari
DOI:10.5958/0975-5506.2019.02716.5

[Enhancing Training for Multicultural Counseling Efficiency According to the School Counselors Perspective Toward Clients Psychological Health](#)
Kamarul Md Shah, Aqeel Khan, Rozita Jayus
DOI:10.5958/0975-5506.2019.02717.7

[Does Psychological Empowerment Mediates the Relationship between Leader-Member Exchange and Organisational Citizenship Behaviour among Nurses?](#)
Junaidah Yusof, Siti Aisyah Panatik, Azizah Rajab, Norakmar Nordin
DOI:10.5958/0975-5506.2019.02718.9

[Social Support, Optimism, Parental Self-efficacy and Wellbeing in Mothers of Children with Autism Spectrum Disorder](#)
Farhan Sarwar, Siti Aisyah Panatik, Azzah Rajab, Norakmar Nordin
DOI:10.5958/0975-5506.2019.02719.0

[Employee Performance of Private Hospital Non-Medical Services](#)
Bernadetha Nadeak, Sasmoko
DOI:10.5958/0975-5506.2019.02720.7

[Perceived Effects of KOACI.COM Health Campaign Targeting Mother-Child with HIV/AIDS in Cote d'Ivoire](#)

Hasmah Zaruqin, Ousmane Koffi Abdoulaye

DOI:10.5958/0975-5506.2019.02772.9

[Do Demographics Matter? A Study on Administrative Staff's Satisfaction Level Towards their High Education Institutions](#)

Lokman Mohd Tahir, Narina A. Samah, Sanitah Mohd Yusof, Mohd Fadzil Ali, Noor Azean Atan, M. Al-Muzammil Yassin

DOI:10.5958/0975-5506.2019.02772.0

[Benefits of Breast Milk for Health Care Analysis from the Islamic Perspective](#)

Nomadiah Daud, Hamzah Ismail, Siti Roshaida Mohd Ariffin, Rahimah Embong, Nadhirah Nordin, Ado Abdu Bichi

DOI:10.5958/0975-5506.2019.02773.2

[The Importance of Menu Variety Experience for Public Health Sustainability at Higher Education Institution](#)

Sarimah Ismail, Normah Kadri, Arif Kamisan Pusiran, Iina Saftit Zen, Aqeel Khan

DOI:10.5958/0975-5506.2019.02774.4

[Spectrofluorimetric Method for the Determination of Rhodamine B in Syrup](#)

Asmyeni Djaliastin Djalli, Bondan Bagus Wijaksana, Pri Iswati Utami

DOI:10.5958/0975-5506.2019.02775.6

[Heavy Change of Acceptor Contraception Body in Depo Medroxy Progesterone Acetat \(DMPA\)](#)

Susanti, Annisa Nurul Chusna

DOI:10.5958/0975-5506.2019.02775.0

[The Overview of Malaysia HIV Counselling Structure](#)

Nur'ain Hafiqs Haladin, Noor Aileen Ibrahim, Azizah Rajah, Yasmin Hanafi Zaid

DOI:10.5958/0975-5506.2019.02776.8

[A Systematic Review of Learning Application for Students with Dyslexia](#)

Kee Jiar Yee, Wai Wai Lim

DOI:10.5958/0975-5506.2019.02777.X

[Diagnostic Outcomes of Pancytopenia after Bone Marrow Examination in Lady Reading Hospital, Peshawar](#)

Huma Rizaz, Mumawar Ali Shah, Taj Ali Khattak

DOI:10.5958/0975-5506.2019.02778.1

[Perceived Causes of Infertility: Accounts of Infertile Individuals in Kwara South, Nigeria](#)

S Iwelumor Oluwakemi, Sharifah Suraya Syed, Jamaludin, K Babatunde Seun

DOI:10.5958/0975-5506.2019.02779.3

[The Correlation Between Education and Occupation with the ANC \(Antenatal Care\) Visit at Nagaswidak Health Care Center Palembang](#)

Resy Asmatia, Asmarani Mahmud

DOI:10.5958/0975-5506.2019.02780.X

[Sanctioning System in Regulatory Enforcement of Medicine in Malaysia](#)

Nurul Hayati Bohari, Abdul Samad Abdul Ghani

DOI:10.5958/0975-5506.2019.02781.1

[Eating Disorder, Body Fat Percentage, and Physical Activity Among Sarawak Female National Athletes](#)

Patricia Fawa Piti, Wan Juliana Emeli Wahed

DOI:10.5958/0975-5506.2019.02782.3

[Improvement of Ankle Brachial Index \(ABI\) Using Foot Bath Therapy at a Temperature of 40°C in Patients with Diabetes Mellitus](#)

Nur Isnaini, Bekki Nurpi Setyanti

DOI:10.5958/0975-5506.2019.02783.5

[The Theoretical Model of the Influence of Extraversion Personality and Optimism on Subjective Well-Being by Coping as a Mediator](#)

Nur'aeni, Asmadi Alsa, Anizar Rahayu

DOI:10.5958/0975-5506.2019.02784.7

[Social Skills for Student Social Anxiety Disorder \(SAD\) in Elementary School](#)

S. Stryanto, Tri Na'Imah, Yudha Febrianta, Indri Murniawaty

DOI:10.5958/0975-5506.2019.02785.9

[Therapeutic Intervention of Respiratory Tract Cases in Children](#)

Umi Solikhah, Siti Nurjannah, Supriyadi

DOI:10.5958/0975-5506.2019.02786.0

[Mortality Rate and Gonotrophic Cycle Serotipe Denv-2 Transovarial Transmission through Intraoracal](#)

Isna Hikmahwati, Hendro Wahjono, Martini, Soeharyo Hadisaputro, Edi Darmana, Kisdjarniatun Retna Mustika Djati, Sugeng Juwono Mardihusodo

DOI:10.5958/0975-5506.2019.02787.2

[Validating the Measurement Model of Problem Solving Strategies and Marital Communication Styles among Secondary School Teachers in Nigeria](#)

Fasasi Lukman, Aqeel Khan, Adibah Abdul Latif, Ado Abdu Bichi

DOI:10.5958/0975-5506.2019.02788.4

[Validation of Anxiety, Life Satisfaction and Social Media Addiction Scales using Rasch Measurement Approach](#)

Ramatu Muhammad Malwada, Aqeel Khan, Adibah Abdul Latif

DOI:10.5958/0975-5506.2019.02789.6

[Psychological Happiness and Meaning of Life among Students of King Khalid University Saudi Arabia](#)

Ziyad Al-Tarawneh, Nashaal Baoumy, Rahimah Embong, Roslan Ab Rahman, Ado Abdu Bichi

DOI:10.5958/0975-5506.2019.02790.2

[The Influence of Larvitraps Modification as the Monitoring of Aedes Aegypti Larvae Existence at the Area of Rajabasa Indah Health Center Technical Implementation Unit](#)

Ayu Rizky, Khoidar Amirus, Agung Aji Perdana

DOI:10.5958/0975-5506.2019.02741.4

[A New Risk Calculation Method for Tuberculosis \(TB\) based on Decision Tree and Artificial Neural Network](#)

Monisha Ghosh Srabanti, Eko Supriyanto, Muhammad Nabli Mohd Warid

DOI:10.5958/0975-5506.2019.02742.6

[Safety Critical Element Methodology in an Oil and Gas Company](#)

Fernando WH Deddy, Zulkifli Djuraiddi, Mila Tejamaya

DOI:10.5958/0975-5506.2019.02743.8

[Linkage Model of Brand Equity and Word of Mouth Toward Purchase Intention in Surgery Speciality Hospital Ropanasuri Padang, Indonesia](#)

Nurmaines Adhyka, Ratni Prima Lita, Rima Semiarty

DOI:10.5958/0975-5506.2019.02744.X

[Effect of Repetitive Transcranial Magnetic Stimulation on Cortical and Motor Outcomes Post-Stroke: A Randomized Controlled Trial](#)

Mohammed S. El-Tamawy, Moshera H. Darwish, Saly H. Elkholi, Engy Badreldin S. Moustafa

DOI:10.5958/0975-5506.2019.02745.1

[Correlation Study of Functional Performance between Diabetic and Non-Diabetic Patients with Knee Osteoarthritis](#)

Abla M Harmed, Mohamed H. Aboelenen, Hala A. Abdelgawad, Shimaa N. Aboelazm

DOI:10.5958/0975-5506.2019.02746.3

[Implementation of Enhanced Recovery after Surgery for Endometrial Carcinoma: A Non-Randomized Controlled Trial](#)

Ahmad Sarveer Sanad, Essam El-Gindi, Reham R El-Khateeb, Ahmed M Abd-Elghany, Amir Nady Abdelrazik, Ahmed Bakr Mousa, Ahmed Shoukry Hafiz

DOI:10.5958/0975-5506.2019.02747.5

[Can Plasma Cystatin C Predict Clinical Outcomes in Hospitalized Patients with Acute Decompensated Heart Failure?](#)

Amir Mostafa, Karim Said, Walid Ammar, Ahmed Elsayed Eltawil, Magdy Abdel Hamid

DOI:10.5958/0975-5506.2019.02748.7

[Effect of Dexamethasone on Marbofloxacin Residues in Rabbit Tissues Using HPLC](#)

Garnal A. Shams, Hosny A. Ibrahim, Ashraf S. Darwish, Herid A. Mahmoud

DOI:10.5958/0975-5506.2019.02749.9

Histopathology of Esophagus and Crop of Pigeon (*Columba livia*) Infected by *Trichomonas gallinae*

Aprilia Eva Widiawati¹, Muchamad Yunus², Thomas V Widijatno²

¹Department of Veterinary Medicine, Faculty of Veterinary, ²Faculty of Veterinary Medicine, Universitas Airlangga, Surabaya

ABSTRACT

Background: *Trichomonas gallinae* is a protozoa that causes trichomoniasis which is common found in pigeons and it attacks the digestive tract of pigeons. Proper examination can be done to differentiate from healthy pigeons.

Purpose: to observe the changes in histopathological images of the esophagus and the crop of pigeons (*Columba livia*) that infected with *Trichomonas gallinae*.

Method: Observations were carried out on 20 pigeons with symptoms of presence *Trichomonas gallinae*. Swab examination in the esophagus with the Natif Test and Giemsa Staining. Esophagus and crop was collected through necropsy in the upper digestive tract. Then histopathological examination was performed with Hematoxylin Eosin (HE) staining. Data was analyzed descriptively.

Result: Histopathological features of pigeons (*Columba livia*) infected with *Trichomonas gallinae* were different from healthy pigeons. Pigeons infected with protozoa *Trichomonas gallinae* showed changes of the esophagus in the form of erosion and cell necrosis in stratified non-keratinized epithelium (mucosa) and infiltration of inflammatory cells in the mucosa layer and sub esophageal mucosa. In addition, changes in the crop were cell necrosis in the mucosa layer, infiltration of inflammatory cells in the submucosal layer, and congestion in the sub mucosal cavity.

Conclusion: There were histopathological changes in the esophagus and crop of pigeon that infected with *Trichomonas gallinae*.

Keywords: Histopathology, Esophagus, Crop, *Trichomonas gallinae*, pigeon.

Introduction

Pigeon (*Columba livia*) is one type of fowl with a well known species in the Columbidae family. It is one of the fauna diversity in Indonesia which has a high diversity of phenotypes, both qualitative and quantitative characteristics.¹ Pigeons are also farmed for their meat as a source of animal protein. The problem is poor maintenance management causes pigeons become susceptible to disease.² One of parasitic infection that can attack a pigeon is *Trichomonas sp.*³ *Trichomonas*

gallinae is a flagella protozoa that causes trichomoniasis in pigeons.⁴ *Trichomonas gallinae* is most commonly found in pigeons and has been reported to infect 67.3% of pigeons species.⁵ Trichomoniasis causes high mortality in young pigeons and affect the pigeons mortality with a percentage of 77.5% in one subpopulation.^{6,7} *Trichomonas gallinae* attack the digestive tract of pigeons, mostly found in the oral cavity, pharynx, esophagus, and crop of adult pigeon as carriers of the disease.⁸

Trichomonas gallinae infection has a pathognomonic clinical signs. The identification can be done from taking samples of lesion in the mouth both nichrotic and fluid lesion. Transmission can occur through milk from parent and child of pigeons, as well as through contaminated food and beverages. This infection can spread between

Corresponding Author:

Muchamad Yunus
Faculty of Veterinary Medicine,
Universitas Airlangga, Surabaya
Email: muchammadyunusfkhunair@yahoo.com

species such as bird and eagle, then considered risk for human health. Species that infect birds and domestic mammals have been identified in human clinical samples. Several phylogenetic analyzes have identified trichomonas derived from animals as taxa of closed relatives of two species of humans.⁹ This confirms that efforts to detect disease in pigeons are an important to improve an animal health while distinguishing infected pigeons from healthy pigeons. To reduce the risk of zoonosis more effectively from industrial food animal production, the application of biosecurity must be in harmony with the interest of public health.¹⁰ Surveillance of diseases, as well as in transmission model for poultry and zoonotic diseases are the main things.¹¹ In addition, the most important is rapid detection and diagnosis.¹²

Observation of symptom is part of the framework of detection and diagnosis. Pigeons infected with *T. gallinae* will have clinical symptoms namely weight loss, weakness, depression with lesion in the upper gastrointestinal tract.³ Infection *Trichomonas gallinae* causes ulceration in the crop, esophagus and proventriculus. Microscopic examination of pigeons infected with *Trichomonas gallinae* will show an infiltration of heterophil and eosinophil cells in the mucosal layer and submucosal lamina propria.¹³ Parasitic infection *Trichomonas gallinae* can cause infected birds have clinical symptoms that similar to avian fowl pox, deficiency of vitamin A, poultry (fowl diphtheria), capillariasis, candidiasis and aspergillosis, namely the presence of necrotic lesions or lesions in the esophagus. *Trichomonas gallinae* infection can be established by identification of the *T. gallinae* parasite in the esophageal swab examination. The method to determine the presence of *Trichomonas gallinae* is by examining the esophagus swab. Esophageal swab is conducted by the negative method to detect the movement of the parasitic *Trichomonas gallinae* flagella. Giemsa staining is used for morphological identification of *Trichomonas gallinae*.⁵

In the course of this disease, the difference from other diseases that have similar clinical symptoms can be used as guidelines for management according to the disease found. The information about certain organs changes in pigeon will open up the opportunities for the virus schemes spreading. This study aimed to determine the histopathology of the esophagus and crop in pigeons infected with *Trichomonas gallinae*.

Method

This study was an an observational study. Laboratory examination were conducted at the Parasitology Laboratory, Department of Veterinary Parasitology, Faculty of Veterinary Medicine, Universitas Airlangga, Surabaya Indonesia for 20 weeks. The preparation of esophageal and crop histopathological preparations was conducted in the Department of Veterinary Pathology, Faculty of Veterinary Medicine, Universitas Airlangga, Surabaya Indonesia. This study used replacement, reduction and refinement. Animals were modified in research procedures in such a way that to reduce pain and stress in experimental animals, and considered to the 5 principles of freedom in animal prosperity.

A total of 20 pigeons (*Columba livia*), both male and female contributing to the sample with the criteria have clinical symptoms of *Trichomonas gallinae* infection. The symptoms were depression, weight loss, hair standing like cold and gloomy color, when standing curled up, there were lesions with wet and sticky exudates in the oral cavity, especially in acute diseases and in chronic infections there are hard exudations.

Sample examination was carried out in several stages. The first step was a swab examination in the esophagus through Natif tests and Giemsa staining when the pigeons were still alive. The samples were positive if found *Trichomonas* parasites, proven by the movement of flagellars from *Trichomonas gallinae* with a 100-400 times magnification microscope. Pigeons with a lesion in the esophagus were positively infected with *Trichomonas gallinae*. Esophagus and crop collecting was done through necropsy in the upper digestive tract, then were given formalin 10%. After that making histopathological preparations with Hematoxylin Eosin (HE) staining for microscopic examination. Data of changes in esophagus histopathological histories and crop was analyzed descriptively.

Result

Total of 20 pigeons (*Columba livia*) with clinical symptoms of *Trichomonas gallinae* infection were positively infected with *Trichomonas gallinae*. Histopathological changes in the esophagus and crop will be seen as a decrease in blood flow (congestion), irreversible tissue necrosis, partial loss mucosa (erosion), and cells with a defensive reaction as a

response to injury in the form of a vascular reaction to infection (inflammatory cells). Changes in oral lesions and esophagus swab results that showed infection with *Trichomonas gallinae* are shown in figure 1.



Figure 1: Lesions in the oral cavity (A), esophagus infected with *Trichomonas gallinae* (B).

The result of the esophagus swab examination with the natif method was obtained by the movement of flagella from the parasite *Trichomonas gallinae*. Protozoan was detected from the motility or movement of flagella and in Giemsa staining will leave a bluish color up to purple. The movement of flagella *Trichomonas gallinae* was found in all samples of pigeons' esophagus.

Based on the results of examination and microscopic observations carried out there was a histopathological change in the esophagus of pigeons infected with *Trichomonas gallinae*. These changes

in histopathological features included erosions of cell mucosa necrosis due to *Trichomonas gallinae* infection. Description of histopathological changes in the esophagus of pigeons (*Columba livia*) infected with *Trichomonas gallinae* which has erosion and cell necrosis can be seen in figure 2.

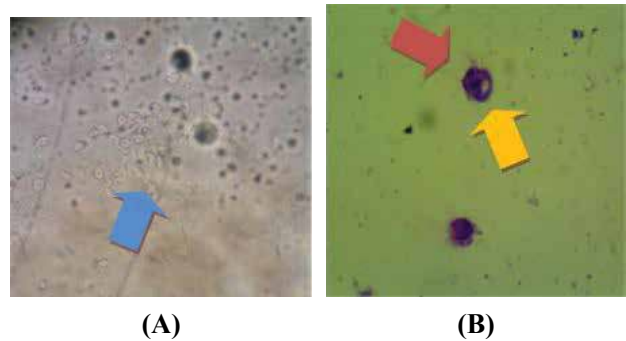

Figure 2: Trophozoite *Trichomonas gallinae*. A: Independent swab check (400x) without staining. B: Swab checks using Giemsa coloring (1,000x).

Other damage that occurs due to *Trichomonas gallinae* infection was the infiltration of inflammatory cells in the mucosal and sub mucosal layers of the esophagus of the pigeons which cause thickening of the esophageal mucous layer. Histopathological images of the esophageal layer undergoing inflammatory cell infiltration can be seen in figure 3.

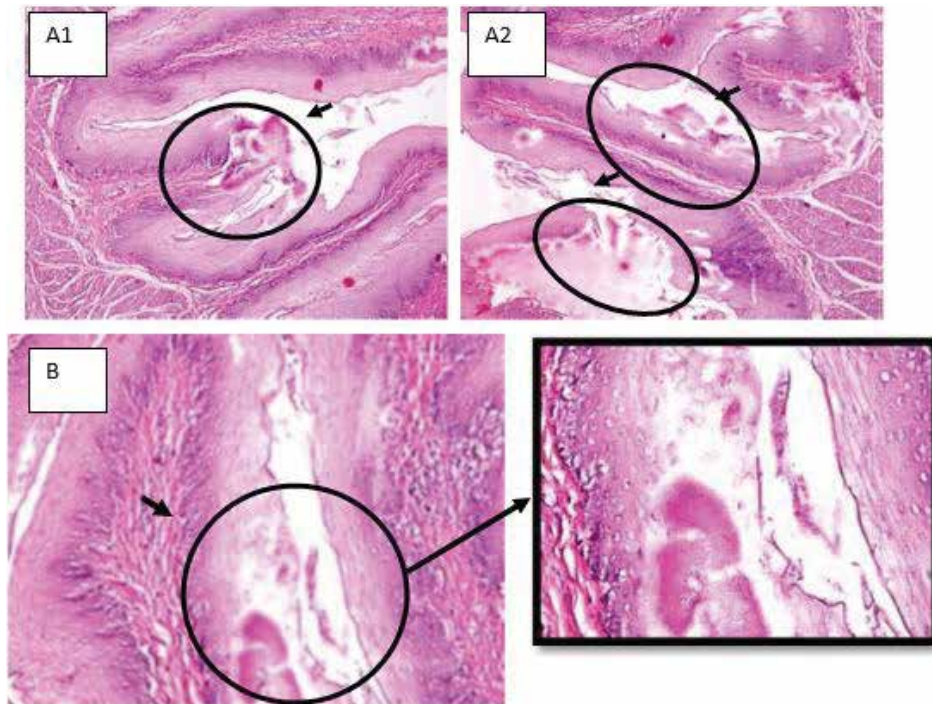

Figure 3: Histopathological features from the esophagus of naturally infected pigeons *Trichomonas gallinae* has erosion and necrosis of cells in the mucosa (H.E coloring; 100x magnification (A1 and A2) and 200x magnification (B); Nikon microscope H600L ; camera of DS Fi megapixel). (): Erosion and cell necrosis.

The results of examination and microscopic observation showed there were histopathological feature changes in the crop of pigeons with *Trichomonas gallinae* infection. These changes included cell necrosis in the mucosal layer, infiltration of inflammatory cells in the sub-mucosal layer, and there are tendons in the sub-mucosal layer. Histopathology of cell necrosis in the mucosal lining of the crop of pigeons (*Columba livia*) infected with *Trichomonas gallinae* can be seen in figure 4. Histopathology in the sub-mucosal layer experiencing inflammatory cell infiltration can be seen in figure 5. Congestion in the sub-mucosal layer can be seen in figure 6.

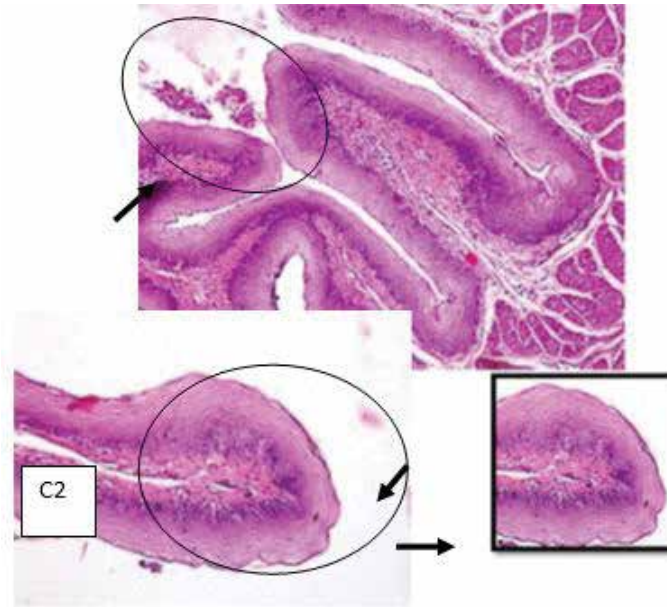

Figure 4: Histopathological picture of pigeon esophagus which has inflammatory cell infiltration due to *Trichomonas gallinae* infection (H.E staining; 100x magnification (C1) and 200x magnification (C2); Nikon H600L microscope; Camera DS Fi megapixels).

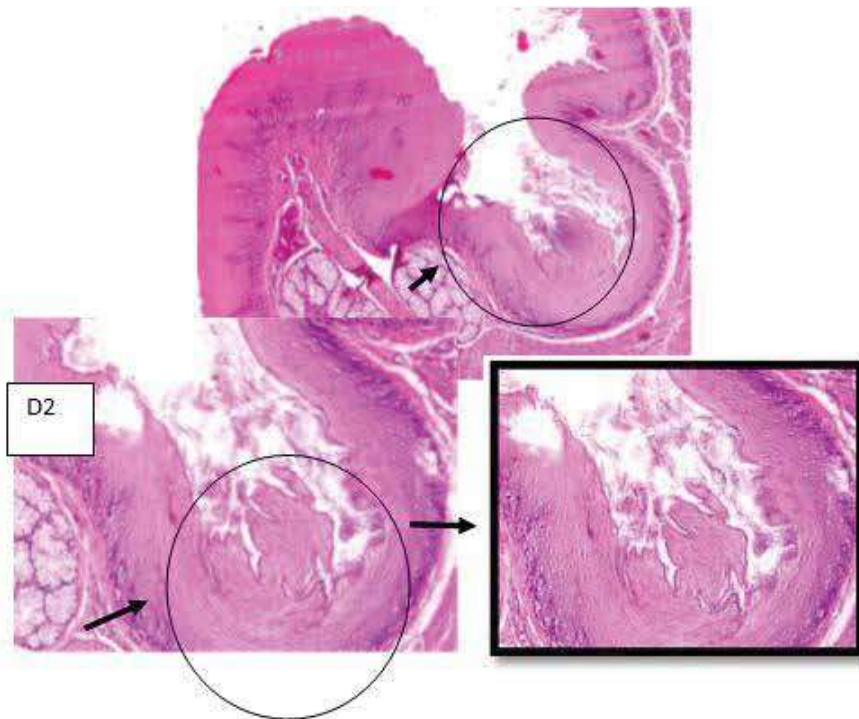

Figure 5: Histopathological features of the crop of pigeons infected with *Trichomonas gallinae*. Visible cell necrosis in the mucosal layer. (H.E coloring; 100x magnification (D1) and 200x magnification (D2); Nikon H600L microscope; camera of DS Fi megapixel).

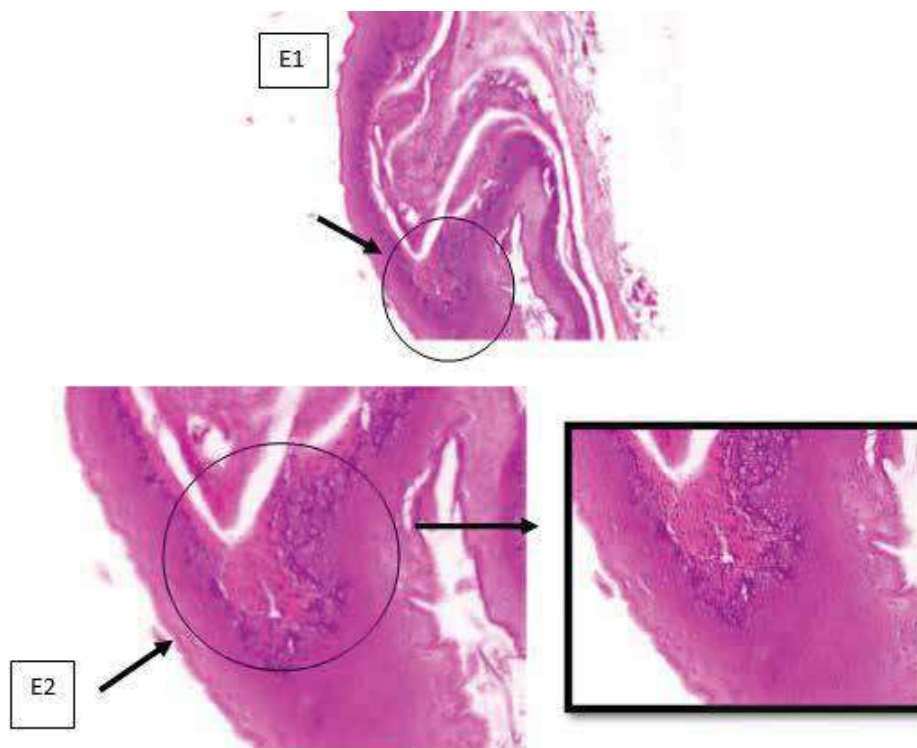

Figure 6: Histopathological features of the crop of pigeons infected with *Trichomonas gallinae*. There is an infiltration of inflammatory cells in the sub mucosal layer. (H.E coloring; 100x magnification (E1) and 200x magnification (E2); Nikon H600L microscope; camera of DS Fi megapixel).

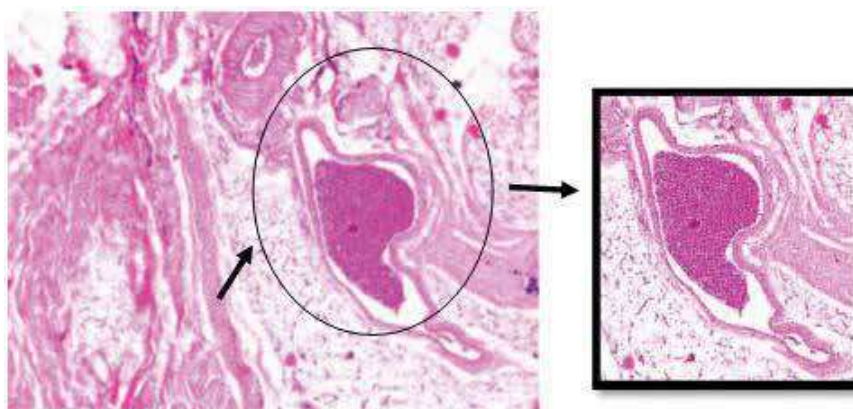

Figure 7: Visible presence of congestion in the sub-mucosal layer of the bird's nest due to *Trichomonas gallinae* infection. (H.E coloring; 100x magnification); Nikon H600L microscope; camera of DS Fi megapixel).

Discussion

Based on the results of esophagus swab examination of 20 samples of pigeons (*Columba livia*) suspected of being infected with *Trichomonas gallinae* by showing clinical symptoms of depression, weight loss, feathers stands like feeling cold and gloomy color, when standing curled up, yellow necrotic lesions were seen in the esophagus and crop, and a greenish liquid in the oral cavity.⁸ Histopathological changes were supported by the results of a research report that pigeons infected

with *Trichomonas gallinae* will experience infiltration of inflammatory cells in the mucosal layer and esophagus mucosa.¹³ In the crop of pigeons infected with *Trichomonas gallinae* showed histopathological changes of necrosis in the mucous layer and inflammatory cell infiltration in the sub layer mucosal.

Basically, *Trichomonas gallinae* infects the upper digestive tract of pigeons.¹⁴ All positive samples of *T. gallinae* detected by microscopic examination were also detected as positive by the PCR test. Most of the samples

identified negatively by microscopic examination were detected as positive *T. gallinae* by PCR testing and confirmed in sequence. Positive samples of *T. gallinae* collected will provide relevant data for studying the ecology and genetic structure of the population of *Trichomonas gallinae* and for disease prevention and control.¹⁵ The degree of change and virulence of pathological strains was low to high heterogeneity of *T. gallinae* causes trichomoniasis.¹⁶ Infiltration of the trachea and lungs is associated with a severe inflammatory response to the surrounding tissue.¹⁷

Cytopathological analysis revealed many pyriform protozoa, compatible with *Trichomonas gallinae*. Protozoa are not proven histopathologically in lesions after staining the sample with Hematoxylin and Eosin staining or Gomori Methenamine Silver (GMS).¹⁸ Histopathological changes in the esophagus of pigeons undergoing erosion and necrosis occur in the mucosal esophagus layer of pigeons. Erosion is the erosion or partial release of the mucosal epithelium. This occurs because of a traumatic reaction to *Trichomonas gallinae* infection.¹⁹ Changing histopathological of crop that undergoes cell necrosis in the mucosal layer. Changes in infiltration of inflammatory cells in the sub mucosal layer of the crop. The severity of lesions that occur as a result of *Trichomonas gallinae* infection in the upper digestive tract varies from mild mucosal inflammation to sub-mucosal inflammation.²⁰

However, the virulence of *Trichomonas gallinae* depends on other factors such as exposure to previous pathogens (protective immunity) and individual immunocompetence. Factors such as age, concurrent disease, genetic heterogeneity, geographical variation, habitat differences, abundance of means of transmission and availability of food.^{16,21} In addition, livestock should pay attention to the management of sanitary cages and feed to break the chain of distribution. Further studies regarding the degree of infection in esophageal histopathological changes and caches infected with *Trichomonas gallinae* need to be done as a step towards better diagnosis.

Conclusion

There were histopathological changes in the esophagus and crop of pigeons with infection of *Trichomonas gallinae*.

Ethical Clearance: This research has gone through ethical tests and permits from Faculty of Veterinary Universitas Airlangga

Conflict of Interest: The author reports no conflict of interest of this work.

Source of Funding: This study is done with individual funding

REFERENCE

1. Hamid A. Pola Tingkah Laku Makan Burung Merpati (*Columba livia*) Jantan Yang Dipelihara Secara Intensif. Universitas Negeri Gorontalo; 2015.
2. Dove, A., O.Z. Rojs, A.V. Rataj, Hibrovsek VUK and MD. Health Status of Freelifving Pigeons (*Columba livia domestica*) in the City of Ljubljana. *Acta Vet Hung.* 2004;52(2):219–26.
3. Bunbury, N., C.G. Jones, A.G. Greenwood and DJB. Epydemology and Conservation of *Trichomas gallinae* infection in the endangered Mauritian Pink Pigeon. *Biol Conserv.* 2008;141:153–61.
4. Priosoeryanto, B.P., Ratih, D., Harlina, F., Tiuria, R., Estuningsih, S. W, W., dan Huminto H. Patologi Trichomoniasis pada Burung Merpati (*Columba livia*) diPeternakan Cianjur Jawa Barat. *JMed Vet Indones.* 2005;9(1):1–5.
5. Begum N, Mamun M, Rahman S, Bari A. Epidemiology and pathology of *Trichomonas gallinae* in the common pigeon (*Columba livia*). *J Bangladesh Agric Univ.* 2010;6(2):301–6.
6. Swinnerton KJ dkk. The ecology and concervation of the Pink Pigeon *Columba mayeri* in Mauritius. University of Kent, Canterbury,UK, 194 pp.; 2005.
7. Bunbury N, Jones CG, Greenwood AG, Bell DJ. *Trichomonas Gallinae* in Mauritian Columbids: Implications for an Endangered Endemic. *J Wildl Dis* [Internet]. 2007;43(3):399–407. Available from: <http://www.jwildlifedis.org/doi/10.7589/0090-3558-43.3.399>
8. Taylor, M.A., R.L. Coop and RLW. *Veterinary Parasitology*. Third Edit. Australia: Blackwell Publishing; 2007. 44, 46, 460-461, 508-509, 655-656, 673, 535-555., p.

9. Maritz JM, Land KM, Carlton JM, Hirt RP. What is the importance of zoonotic trichomonads for human? *Trends Parasitol.* 2014;30(7):333–41.
10. Leibler JH1, Otte J, Roland-Holst D, Pfeiffer DU, Soares Magalhaes R, Rushton J, Graham JP SE. Industrial food animal production and global health risks: exploring the ecosystems and economics of avian influenza. *Ecohealth.* 2009;6(1):58–70.
11. Fiebig L1, Smieszek T, Saurina J, Hattendorf J ZJ. Contacts between poultry farms, their spatial dimension and their relevance for avian influenza preparedness. *Geospat Heal.* 2009;4(1):79–95.
12. Jake Astill, Rozita A. Dara, Evan D. G. Fraser, and Shayan Sharif. Detecting and Predicting Emerging Disease in Poultry With the Implementation of New Technologies and Big Data: A Focus on Avian Influenza Virus. *Front Vet Sci.* 2018;5:263.
13. Fenzi. Tingkat infeksi Trichomoniasis pada burung merpati (*Columba livia*) di Pasar Satwa dan Tanaman Hias Dongkelan. Universitas Gajah Mada; 2013.
14. Oryan A, Rakhshandehroo E, Kamali SA, Taebi pour MJ. Histopathological changes in the upper digestive tract of pigeons infected with *Hadjelia truncata*. *J Parasit Dis* [Internet]. 2016;40(3):881–4. Available from: <http://dx.doi.org/10.1007/s12639-014-0597-1>
15. Qiu S Ben, Lv MN, He X, Weng YB, Zou SS, Wang XQ, et al. PCR identification and phylogenetic analysis of *trichomonas gallinae* from domestic pigeons in Guangzhou, China. *Korean J Parasitol.* 2017;55(3):333–6.
16. Borji H, Razmi GH, Movassaghi AH, Moghadas E, Azad M. Prevalence and pathological lesion of *trichomonas gallinae* in pigeons of Iran. *J Vet Parasitol.* 2011;25(2):103–6.
17. Stoute AST, Charlton BR, Bickford AA, Bland MC, Stoute ST, Charlton ABR, et al. Respiratory Tract Trichomoniasis in Breeder Squab Candidates in Northern California Published by : American Association of Avian Pathologists Linked references are available on JSTOR for this article : Case Report ? Respiratory Tract Trichomoniasis in Bre. *Avian Dis.* 2019;53(1):139–42.
18. Arenales A, Almeida ACO, Prado LF, Garcia S, Rui Luvizotto MC. Cytopathology in the diagnosis of oral trichomoniasis in a rock pigeon (*Columba livia*). *Brazilian J Vet Pathol.* 2014;7(2):98–9.
19. Al-Sadi HI, Hamodi AZ. Prevalence and pathology of trichomoniasis in free - living urban pigeons in the city of Mosul, Iraq. *Vet World.* 2011;4(1):12–4.
20. Amin, Azizah., Bilic, Ivana., Liebhart, Dieter., and Hess M. Trichomonad of Pigeon-Review. *Clinic for Poultry and Fish Medicine, Department for Farm Animals and Veterinary Public Health.* 2013.
21. Nematollahi A, Ebrahimi M, Ahmadi A, Himan M. Prevalence of *Haemoproteus columbae* and *Trichomonas gallinae* in pigeons (*Columba domestica*) in Isfahan, Iran. *J Parasit Dis.* 2012;36(1):141–2.